

O.D.O.T. DISTRICT 2 SURVEY OFFICE (USE ONLY)

PERSONNEL _____ REFERENCE NO. 67 SHEET 68 OF 70
 NOTES LEU DATE 5-7-15 ROUTE SR 12
 H.C. O'DONNELL WEATHER SUNNY COUNTY SENECA
 R.C. LEU TEMP. 62°F TOWNSHIP LIBERTY
 _____ SECTION 3
 _____ T 3 N R 14 E

TYPE MONUMENT MAG NAIL
 ON SURFACE - ~~BELOW~~ ON
 LEFT - CL PAV'T - ~~RIGHT~~ 4'
- TO - EDGE PAVEMENT
 S.L.M. 677+44.29
 GRID: NORTHING: 577849.4086 EASTING: 1768155.089

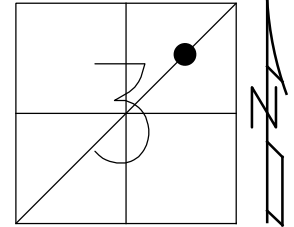

RECORD:
 P.I. $\Delta=02^{\circ}32'$ RT
 PK/WASHER
 ATOP PK/WASHER
 ATOP RR. SPIKE

DIST. 67-68= 89.97'

SET MAG/WASHER
 7-26-03, DCH

FD MAG/WASHER
 GPS, REF67
 2-5-13

SET MAG/WASHER
 GPS, NEWREF67
 9-27-16, JLL

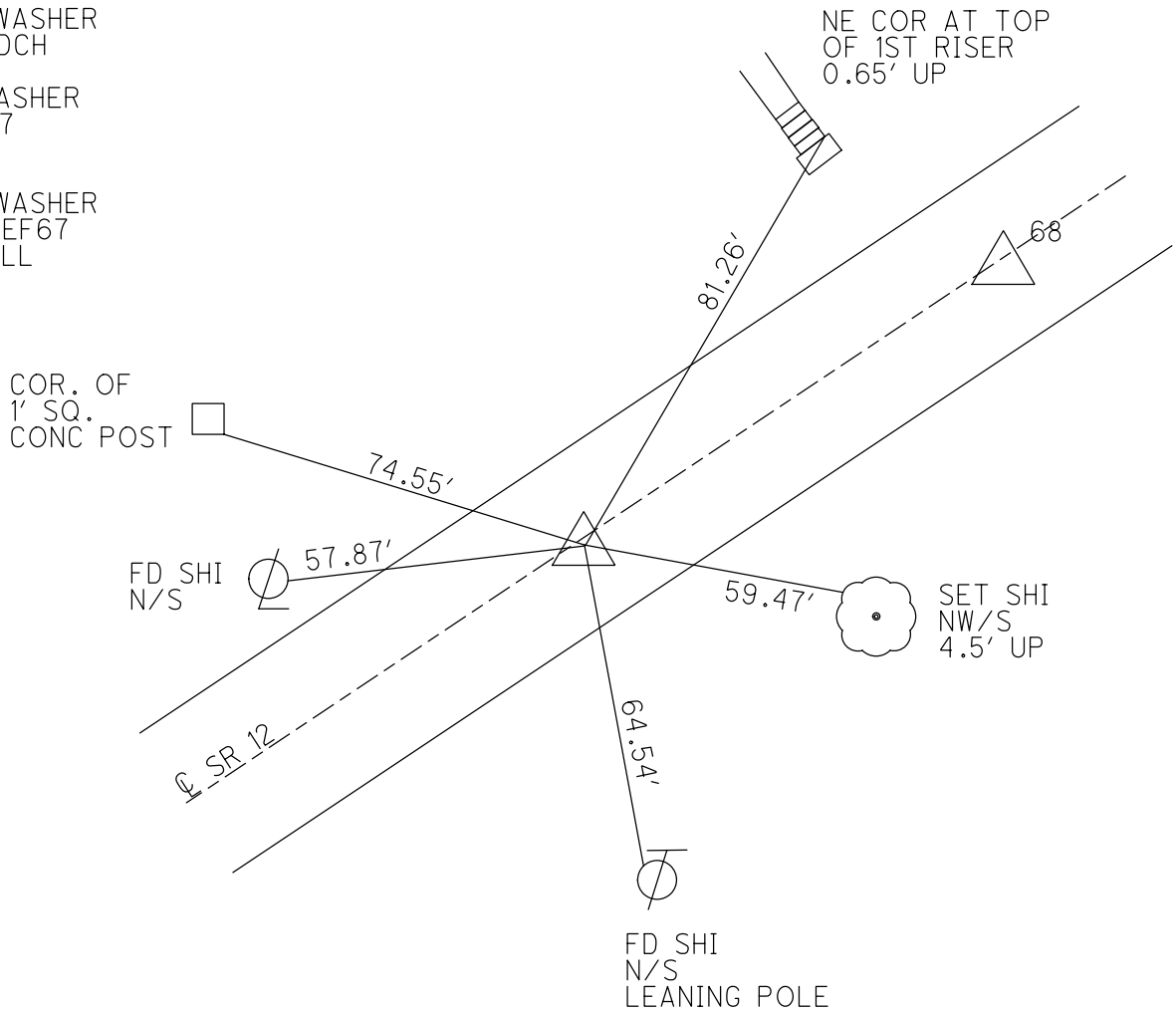

O.D.O.T. DISTRICT 2 SURVEY OFFICE

PERSONNEL

REFERENCE NO. 67

SHEET OF

NOTES Cronin

H.C. Ripple

R.C. Geyman

DATE 9/18/87

WEATHER cloudy

TEMP. 67°

ROUTE 12

COUNTY Senecas

TOWNSHIP Liberty

SECTION 1 (3)?

T 3 N R 14 E

TYPE MONUMENT P.K. & washer

ON SURFACE - BELOW on surface

LEFT - ☉ PAV'T. - RIGHT 4' Lt. & Pav't.

TO EDGE PAVEMENT

S.L.M. 678+03.50

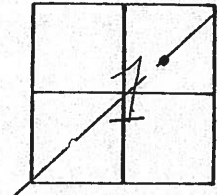

P.T. A = 02° 32' Rt.
P.K. & washer atop
R.R. spike

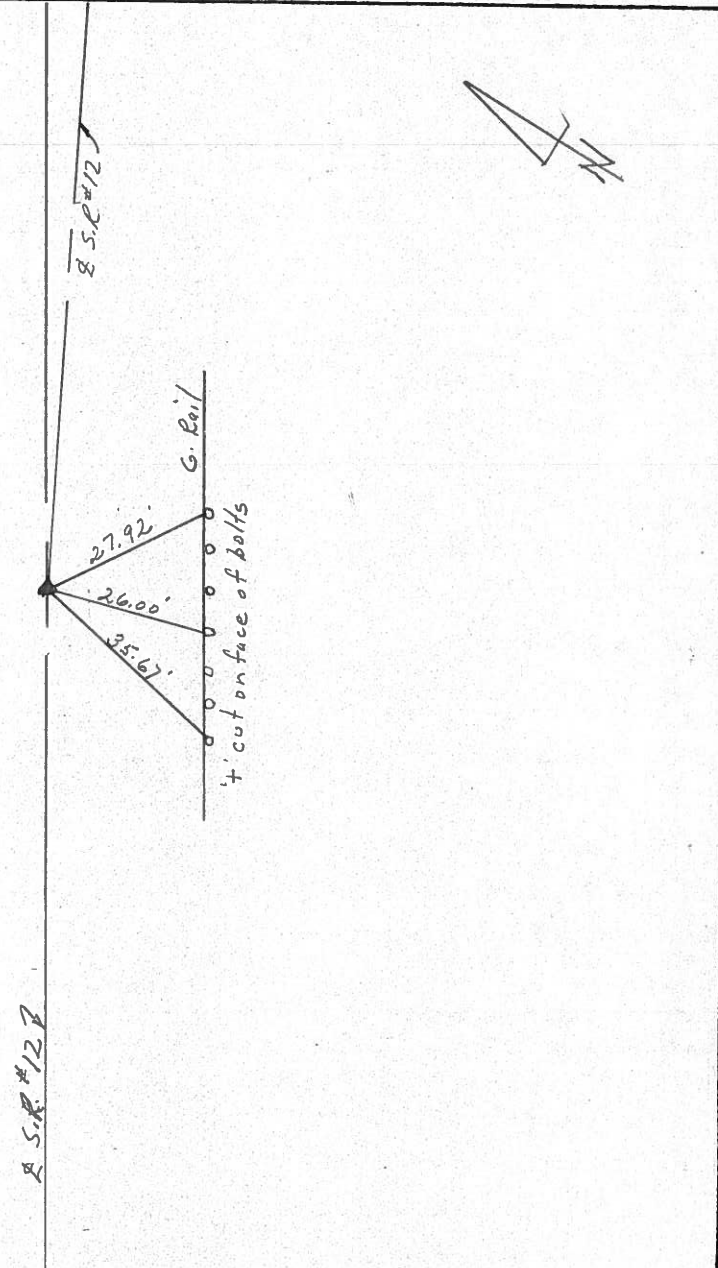

PERSONNEL	TITLE	PERSONNEL	TITLE	COUNTY	DATE
				<u>Seneca</u>	<u>12-14-72</u>
				S. R. <u>12</u>	WEATHER <u>Cloudy</u>
				SEC. <u>Bettsville</u>	TEMP. <u>50°</u>
DESCRIPTION	<u>Fostoria to Sandusky Co. Line</u>			JOB NO.	
	LEFT	CENTER LINE	RIGHT		

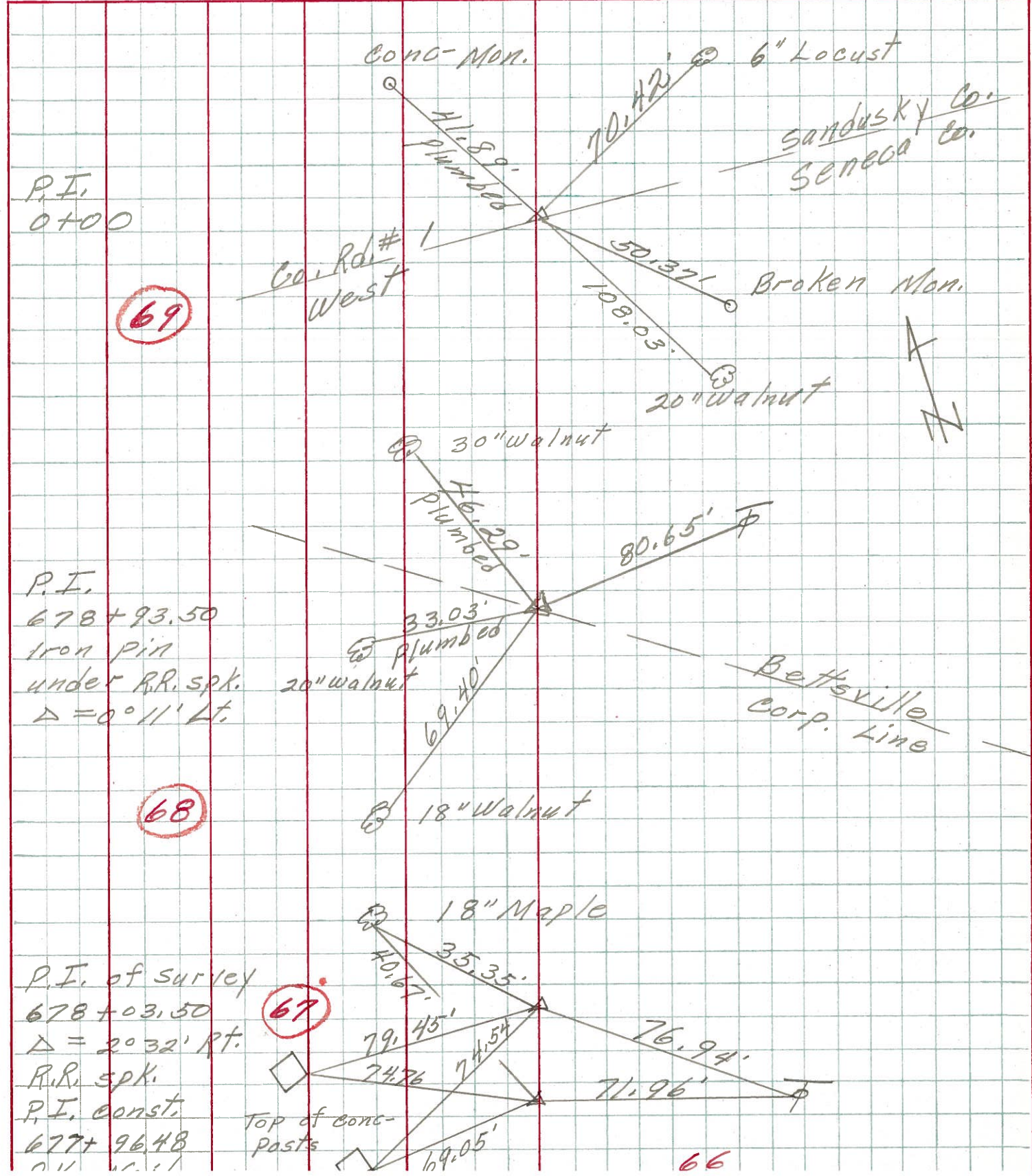

PERSONNEL	TITLE	PERSONNEL	TITLE
Schneider			
Barbour			
Redding			
Potts			

COUNTY Seneca DATE 10-14-68
 S. R. 12 WEATHER Fair
 SEC. Bottsville TEMP. 80°

DESCRIPTION Ties for Control Points JOB NO. _____

67

P.T. of survey
 678+03.50
 $\Delta = 2^{\circ}32' \text{ Rt.}$
 P.I. Const.
 677+96.48

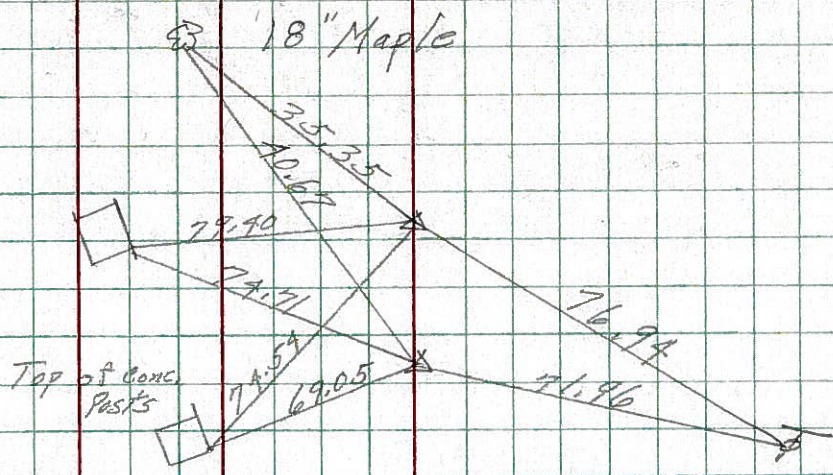

8082

All Plumbed

64

P.I.
 670+05.02
 P.K. Nail
 $\Delta = 4^{\circ}57' \text{ Lt.}$

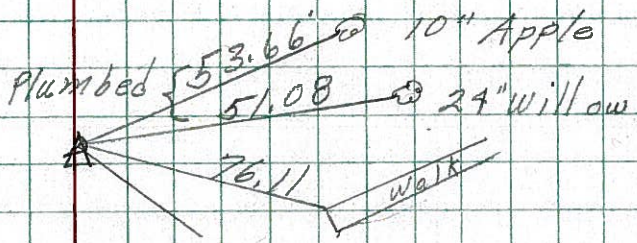

8081

62

664+40.75
 $\Delta = 1^{\circ}41' \text{ Rt.}$
 P.K. Nail on top

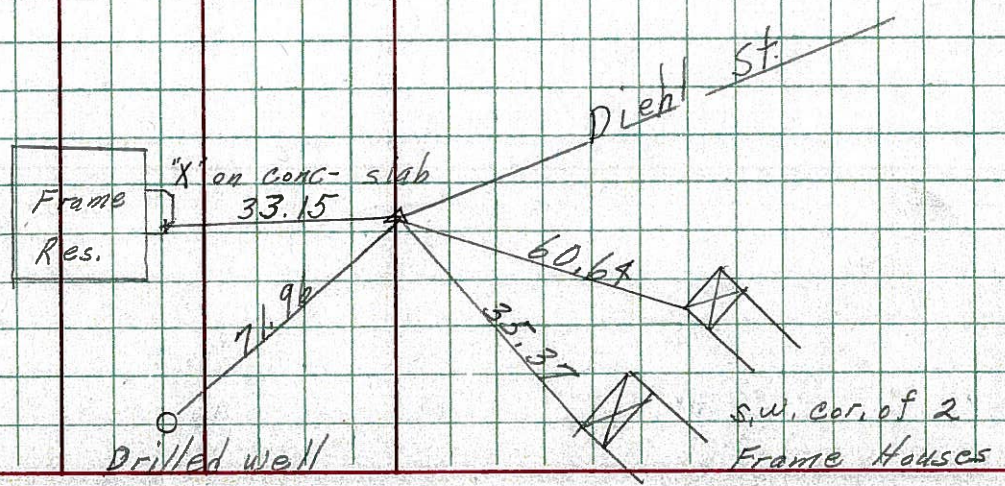

8080

PERSONNEL	TITLE	PERSONNEL	TITLE	COUNTY	DATE
Schneider				Seneca	4-15-68
Barbour				S. R. 12	WEATHER Fair
Redding				SEC. 12.64	TEMP. 45°

DESCRIPTION Ties for Control Points JOB NO. _____

67

P.I. Survey
678+03.50
 $\Delta = 2^\circ 32' \text{ Rt.}$
P.I. Const.
677+96.48

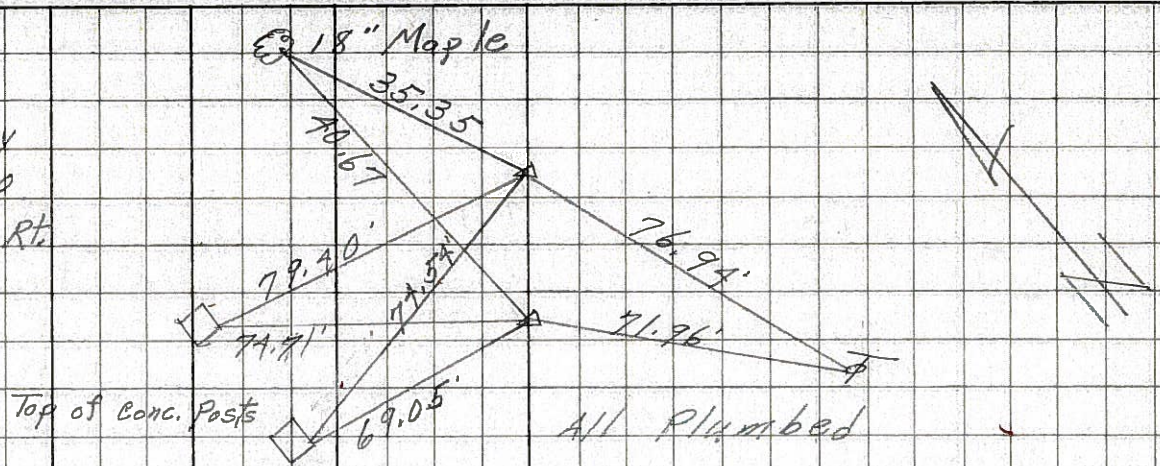

64

P.I.
670+05.02
P.K. Nail
 $\Delta = 4^\circ 57' \text{ Lt.}$

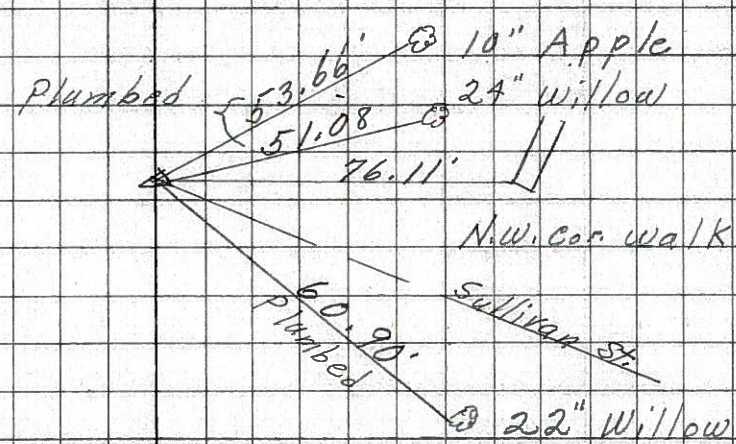

62

P.I.
664+40.75
 $\Delta = 1041' \text{ Rt.}$
P.K. Nail

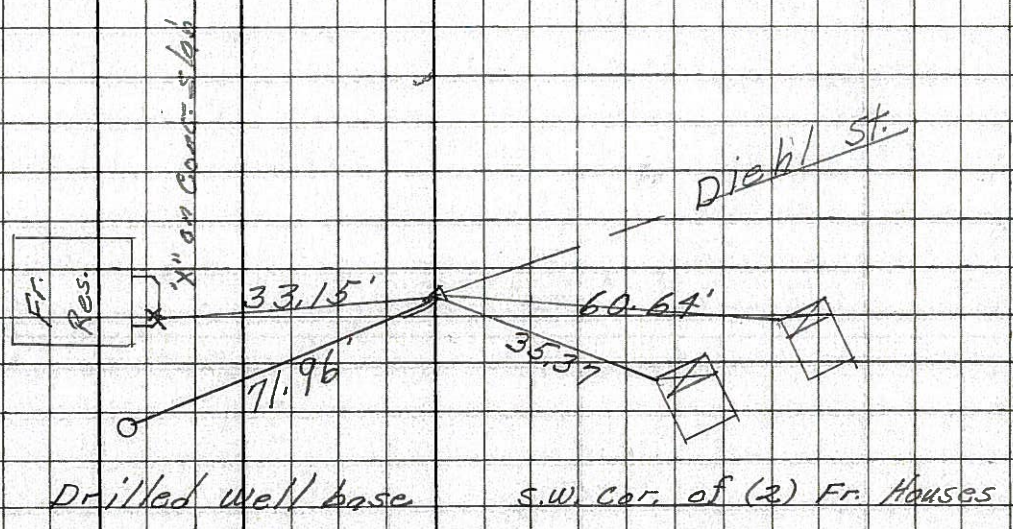

PERSONNEL TITLE PERSONNEL TITLE

Schneider

COUNTY Seneca

DATE 1-2-63

g

S. R. #12

WEATHER Cold

crew

SEC. Bethsville Br# 12.74 TEMP. 15°

DESCRIPTION Ties for Control Points

JOB NO.

LEFT

CENTER LINE

RIGHT

(69)

P. I.

4+92.67

P. K. Nail

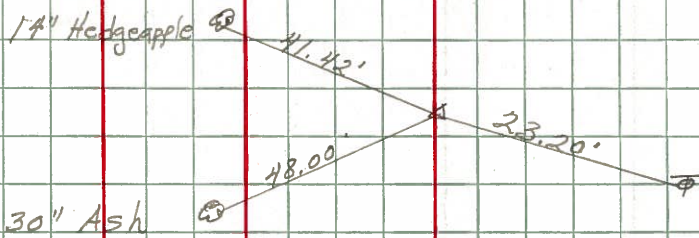

(68)

P. I.

678+93.50

5/8" Iron Pin

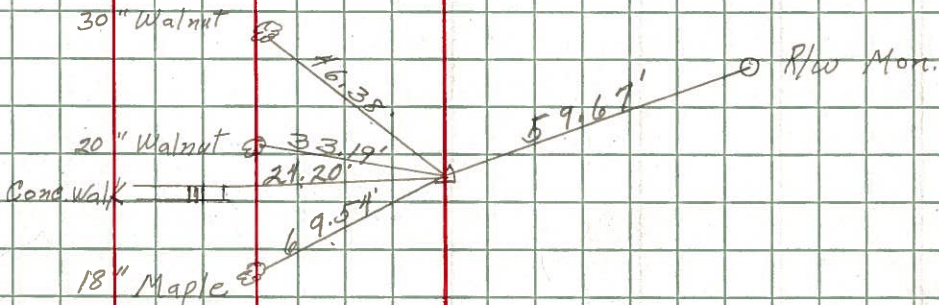

(67)

P. I.

678+03.50

P. K. Nail

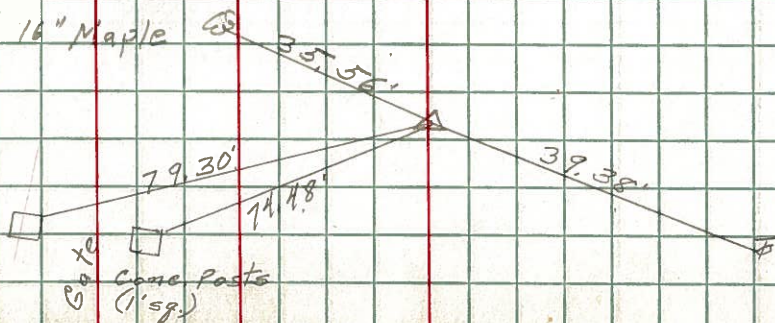

692+2881 = 0+00

R. R. Spk.

Seneca-Sandusky

Co. Line

San Co. Rd. #1
Sen Co. Rd. #62

R/W Mon.

Gate
Cone Posts
(1'sg.)

PERSONNEL TITLE PERSONNEL TITLE COUNTY Seneca DATE 12-28-62
Schneider _____ Messer _____ S. R. # 12 WEATHER Fair
Zahn _____ Schwartz _____ Bridge # 12.74
 SEC. Bett'sville North TEMP. 30°

DESCRIPTION Delta's LEFT CENTER LINE RIGHT JOB NO.

(67)

P.I.
 678+03.50
 $\Delta = 2^{\circ} 32' Rt$
 set P.K. Nail
 90' from sta.
 678+73.50

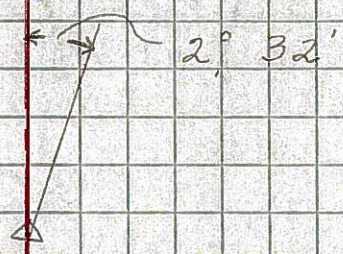

(64)

P.I.
 670+05.02
 $\Delta = 4^{\circ} 57' Lt$
 set P.K. Nail
 Had one good tie

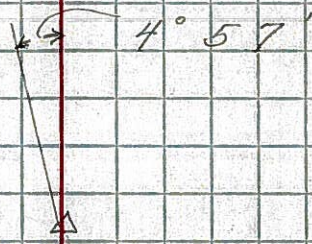

(62)

P.I.
 664+40.75
 $\Delta = 1^{\circ} 41' Rt$
 Found Iron Pin
 set P.K. Nail
 on surface

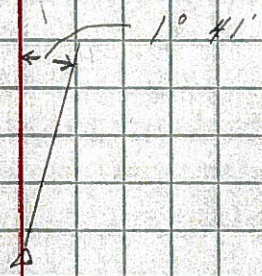

(61)

P.I.
 658+24.41
 $\Delta = 0^{\circ} 40' Lt$
 Found P.K. Nail

