

O.D.O.T. DISTRICT 2 SURVEY OFFICE (USE ONLY)

PERSONNEL _____ REFERENCE NO. 68 SHEET 69 OF 70

NOTES LEU DATE 5-7-15 ROUTE SR 12
 H.C. O'DONNELL WEATHER SUNNY COUNTY SENECA
 R.C. LEU TEMP. 62°F TOWNSHIP LIBERTY
 _____ SECTION 3
 _____ T 3 N R 14 E

TYPE MONUMENT _____ PK/WASHER
 ON SURFACE - ~~BELOW~~ ON _____
 LEFT - Q PAV'T - ~~RIGHT~~ 2'
 _____ TO _____ EDGE PAVEMENT
 S.L.M. 678+34.25
 GRID: NORTHING: 577909.4946 EASTING: 1768222.022

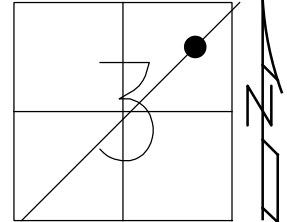

RECORD:
 P.I. Δ=00°11' RT
 PK/WASHER
 ATOP PK/WASHER
 ATOP IRON PIN

DIST. 67-68= 89.97'

SET MAG/WASHER
 4-23-03, DCH

FD MAG/WASHER
 GPS, REF68
 2-5-13

SET MAG/WASHER
 GPS, NEWREF68
 9-27-16, JLL

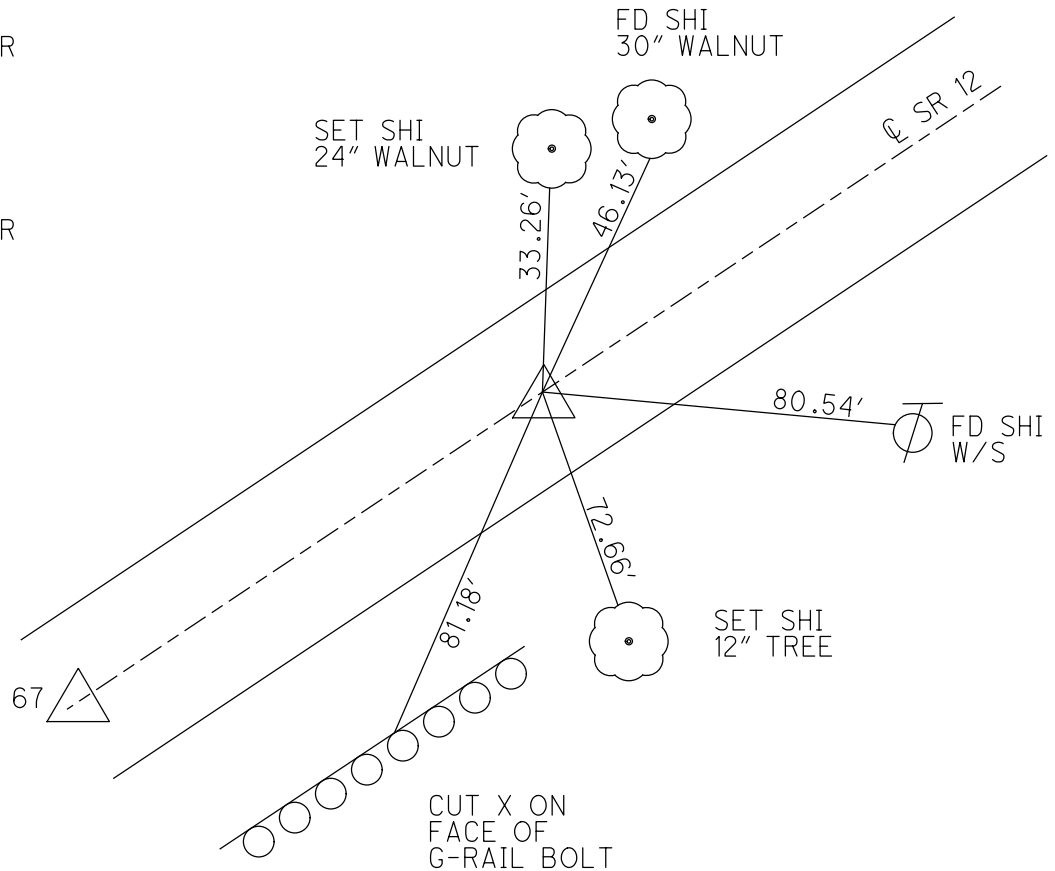

O.D.O.T. DISTRICT 2 SURVEY OFFICE

PERSONNEL

REFERENCE NO. 68

SHEET _____ OF _____

NOTES Cronin

H.C. Ripple

R.C. Geyman

DATE 9/18/87

WEATHER cloudy

TEMP. 67°

ROUTE 12

COUNTY Seneca

TOWNSHIP Liberty

SECTION 1 (3)?

T 3 N R 14 E

TYPE MONUMENT P.K. washer

ON SURFACE - BELOW on surface

LEFT - PAV'T. - RIGHT 2' Lt & Pavt.

TO _____ EDGE PAVEMENT

S.L.M. 678+93.50

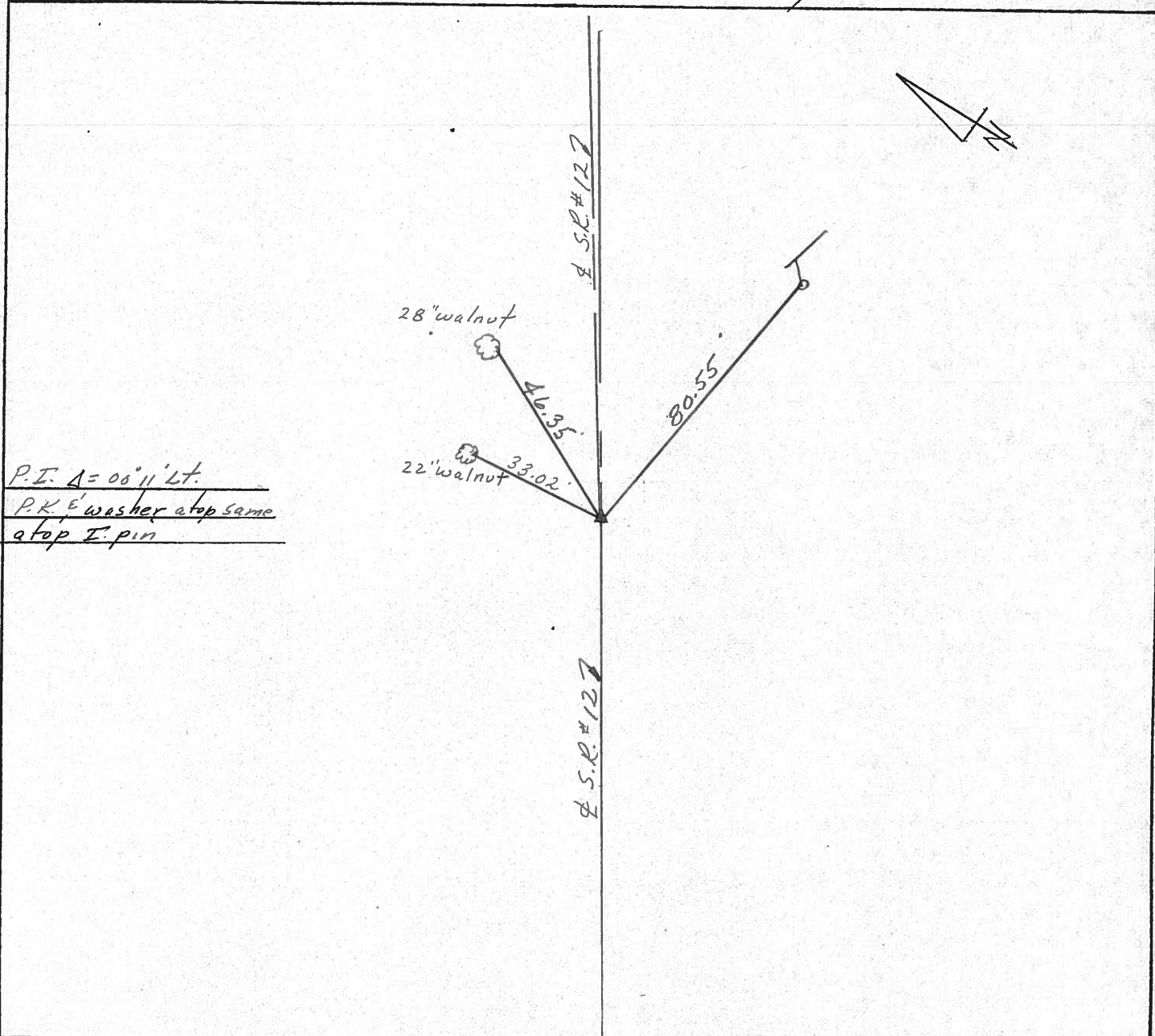
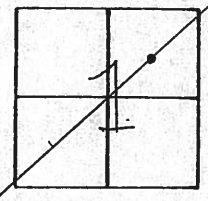

P.I. Δ = 06' 11" Lt.
P.K. washer atop same
atop I. pin

PERSONNEL TITLE PERSONNEL TITLE

COUNTY Seneca DATE 12-14-72

S. R. 12 WEATHER Cloudy

SEC. Bettsville TEMP. 50°

DESCRIPTION Fostoria to Sandusky Co. Line JOB NO.

LEFT CENTER LINE RIGHT

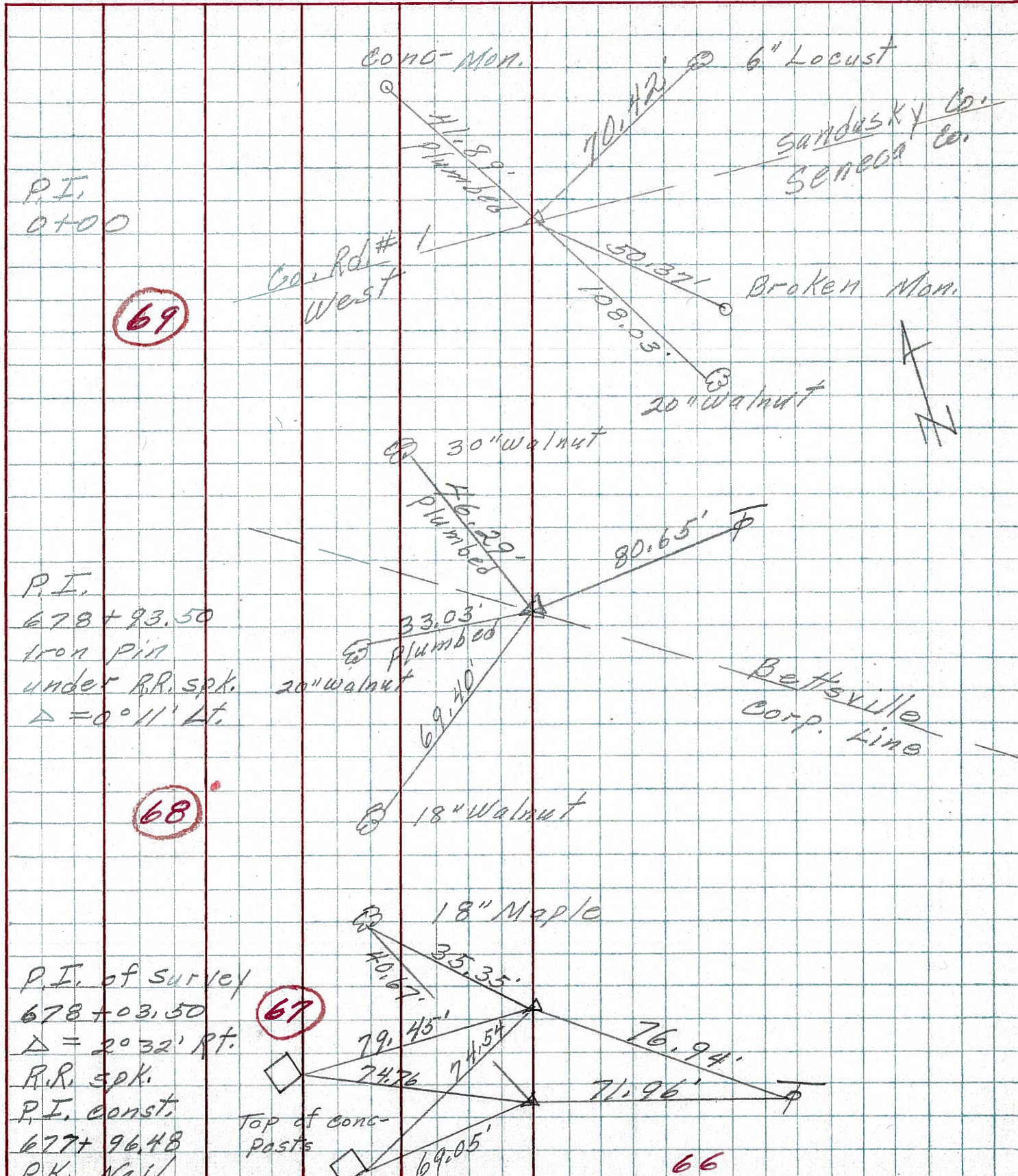

P.I.
0+00

69

Co. Rd # 1
West

Conc-Mon.

Sandusky Co.
Seneca Co.

Broken Mon.

20" Walnut

30" Walnut

P.I.
678+93.50
Iron pin
under RR. spk.
 $\Delta = 0^{\circ} 11' Lt.$

68

20" Walnut

18" Walnut

Bettsville
Corp. Line

18" Maple

P.I. of survey
678+03.50
 $\Delta = 2^{\circ} 32' Rt.$
R.R. spk.
P.I. const.
677+96.48
P.K. Nail

67

Top of conc-
posts

66

PERSONNEL TITLE PERSONNEL TITLE

COUNTY Seneca DATE 10-14-68

Schneider
Barbour
Redding
Potts

S. R. 12 WEATHER Fair

SEC. Bettsville TEMP. 80°

DESCRIPTION Ties for Control Points JOB NO. _____

LEFT CENTER LINE RIGHT

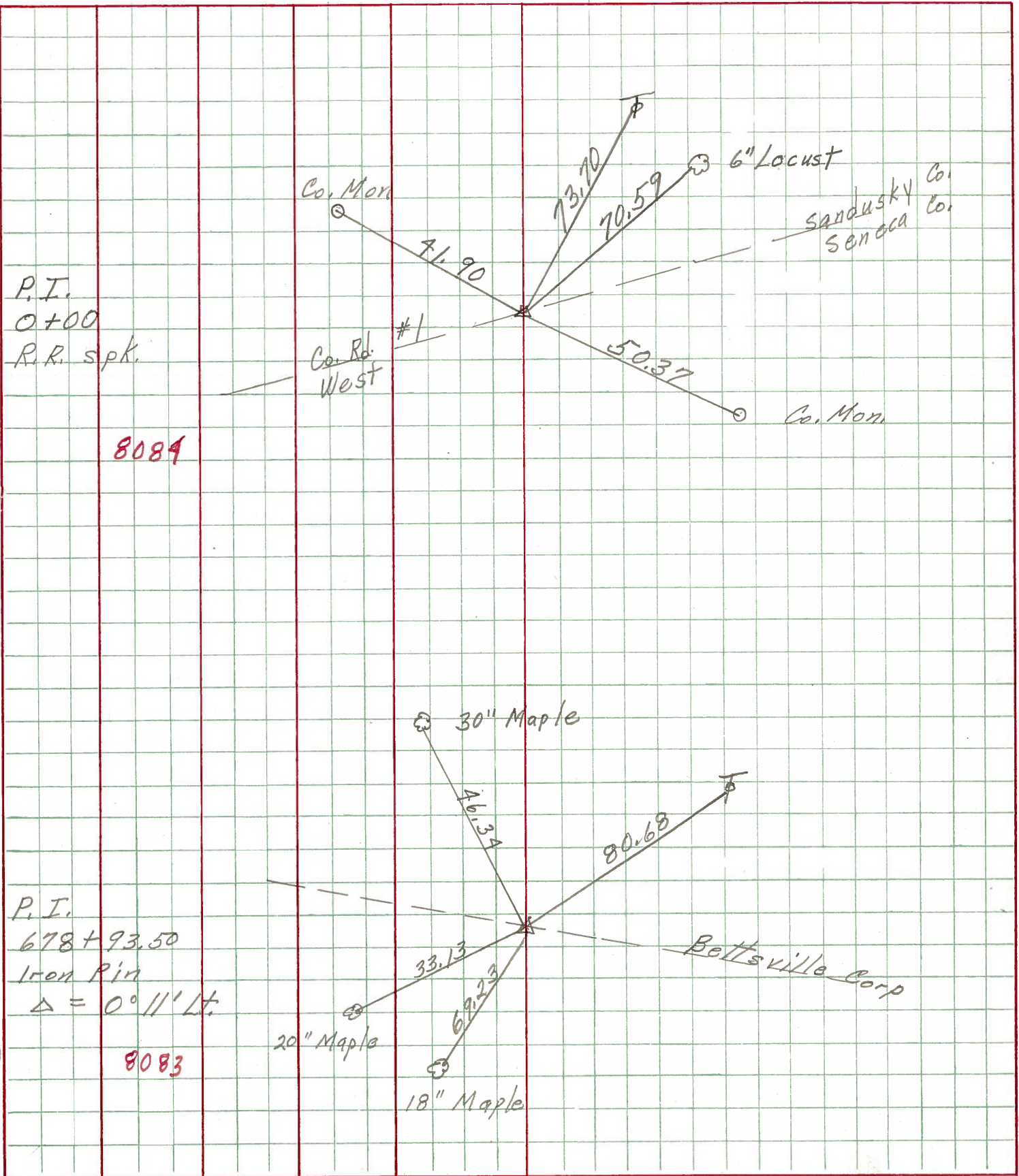

69

68

8084

8083

PERSONNEL	TITLE	PERSONNEL	TITLE	COUNTY	DATE	WEATHER	TEMP.
Schneider				Seneca	4-15-68	Fair	50°
Barbour				S. R. 12			
Redding				SEC. 12.64			

DESCRIPTION: Ties for Control Points JOB NO. _____

69

P.I.
0+00
R.R. Spk.

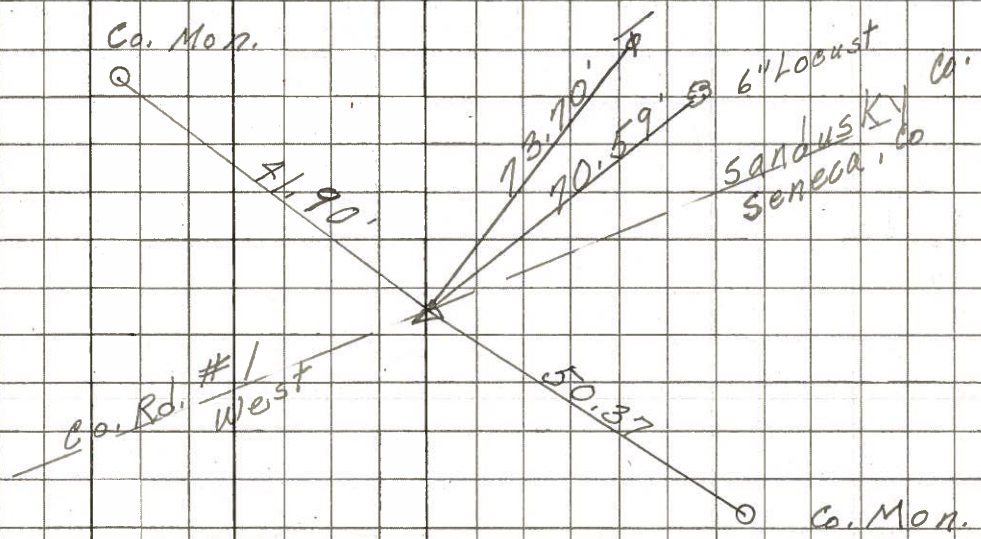

68

P.I.
678+93.50
Iron Pin
 $\Delta = 0^\circ 11' Lt.$

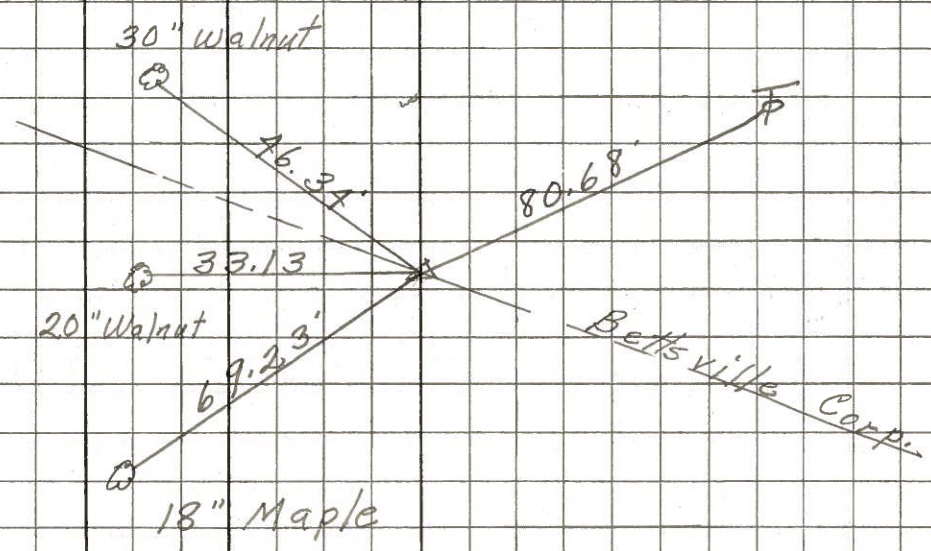

PERSONNEL TITLE PERSONNEL TITLE

COUNTY

DATE Feb 14-64

Silvester

S. R. 12-113

WEATHER Clear

d

SEC.

TEMP. 35°

Crew

DESCRIPTION Section Monument wit ties

JOB NO.

LEFT

CENTER LINE

RIGHT

Found Cor Stone N.E. Cor Sec #3 Liberty twp. Seneca County Placed iron Bolt on top

Conc wit man N.E. 28.55

" " " N.W. 38.40

Hub Stake No. 23.72 Same N.E. 33.87 Shiner in point, 5' N. of 5' East.

Found Hub for E 1/4 Post Sec #3 Liberty twp Seneca Co.

C.R.R. Spk in tree S.W. 52.10

Note these witness taken from

wit N.W. Cor Ho. f.d.n. S.E. 72.70

Co. Engineers records

Found Cor. Stone E 1/4 Sec 35 Jackson twp Sandusky Co. ^{Placed} R.R. Spk on Surface

wit { Conc Mt. N. 20.65

" " S.E. 41.08

" " S.W. 29.10

N 1/4 Post Sec 35 Jackson twp Sandusky Co.

found iron Pin

found wit good Conc Man N.E. 45.30

" " S.E. 43.90

N.E. Cor. Sec 35 Jackson twp Sand. Co. found Nigger Head Stone X on top iron Pin 0.5 west

8" below surface of 8' South of Point

wit: { Conc. Mt. N.W. 41.14

X on Conc. Cor. Post N. 30.19

{ Shiner in tel Pole N.E. 42.24

80 Pds. N. of S 1/4 Post Sec 25 Jackson twp.

found 3/4 X 3' iron Rod

Shiner in Power Pole S. 27.90

wit: Conc man N.E. 42.10

" " west 32.49

PERSONNEL TITLE PERSONNEL TITLE

Schneider

COUNTY Seneca

DATE 1-2-63

8

S. R. #12

WEATHER Cold

Crew

SEC. Bettsville Br# 12.74 TEMP. 15°

DESCRIPTION Ties for Control Points

JOB NO.

LEFT

CENTER LINE

RIGHT

(69)

P.I.
4+92.67
P.K. Nail

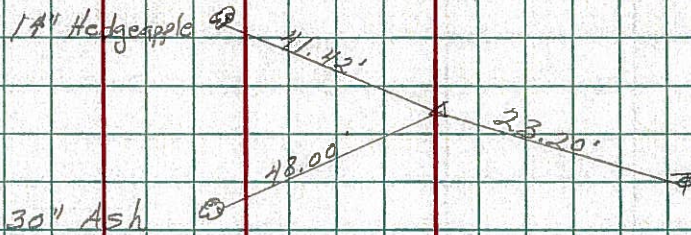

P.I.
692+2881 = 0+00
R.R. spk
Seneca-Sandusky
Co. Line

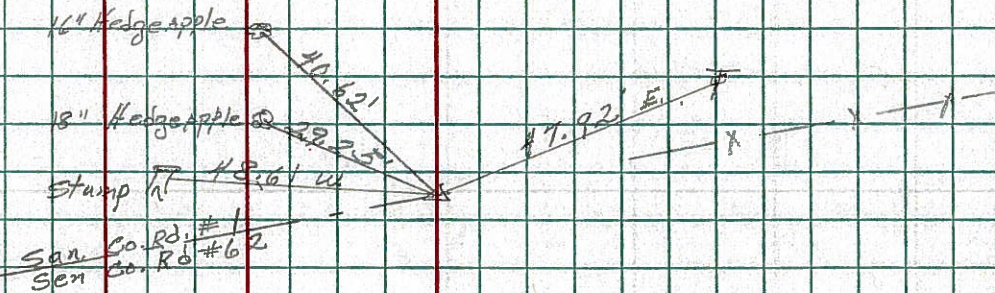

(68)

P.I.
678+93.50
5/8" Iron Pin

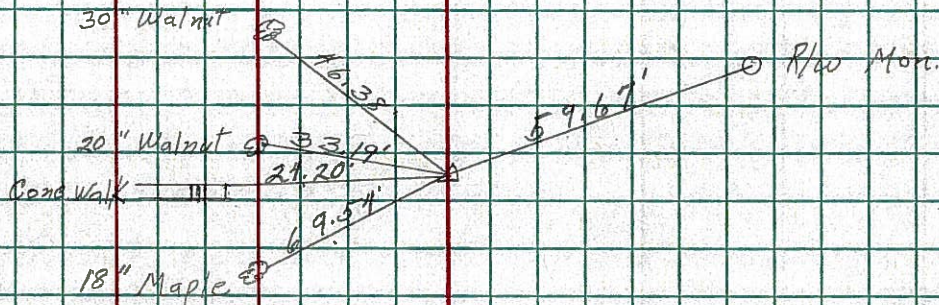

(67)

P.I.
678+03.50
P.K. Nail

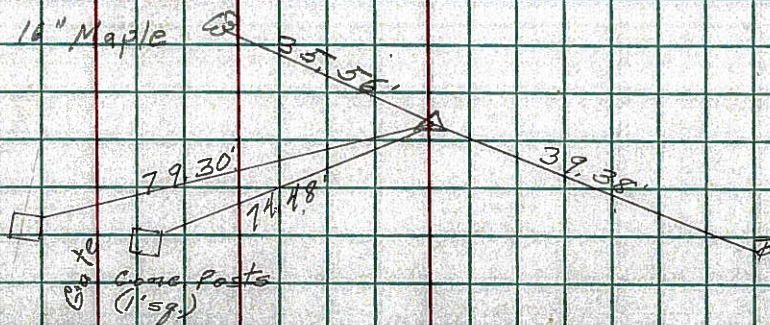

PERSONNEL TITLE PERSONNEL TITLE

Schneider
Mosser
Zahn
Schwartz

COUNTY Seneca DATE 12-28-62

S. R. # 12 WEATHER Fair
Bridge # 12.74

SEC. Bettsville North TEMP. 30°

DESCRIPTION Deltas JOB NO.

LEFT CENTER LINE RIGHT

P.I.
4+92.67
Found P.K. Nail



(69)

P.I.
692+28.21 = 0+00.
 $\Delta = 0^{\circ} 00' \text{ Rt.}$
Found R.R. spk. - $0^{\circ} 01' 30'' \text{ Rt.}$
Seneca ← Sandusky
Co. Line

592' Co. Rd. #1
500' Co. Rd. #62

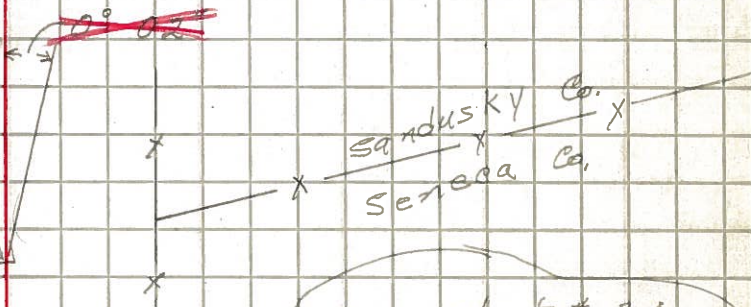

See sheet # 2A
for angle of Co. Line Rd.

(68)

P.I.
678+93.50
 $\Delta = 0^{\circ} 11' \text{ Lt.}$
Found 5/8" Iron Pin
at 111' North from line

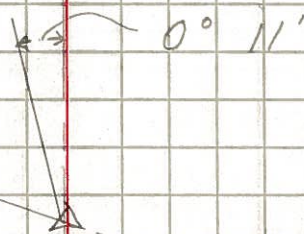

PERSONNEL TITLE PERSONNEL TITLE

COUNTY Seneca

DATE

S. R. 12-113

WEATHER

SEC. 233

TEMP.

DESCRIPTION

LEFT

CENTER LINE

RIGHT

JOB NO.

68

1.5' Lt.

Sta. 0+00
Spike on E/W

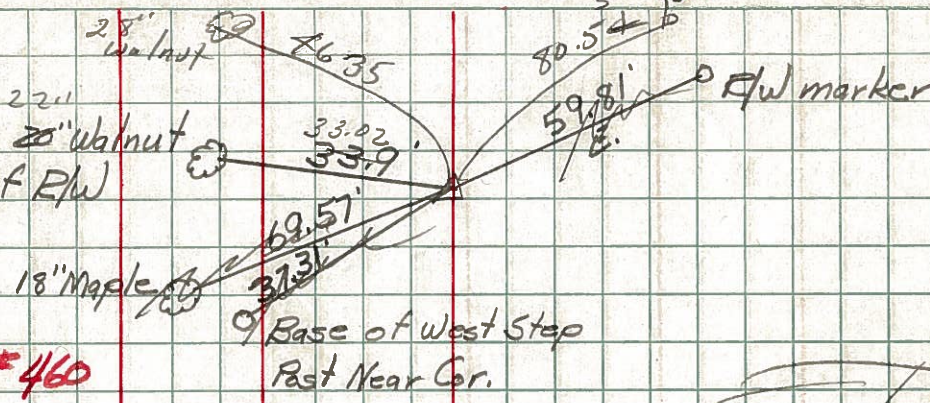

#460

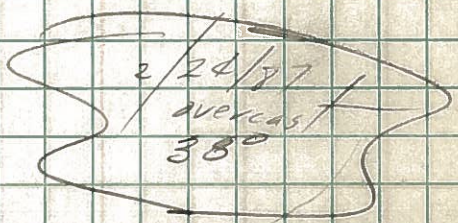

69

Sta. 13+34.5
Spike on E/W
Seneca Sandusky
Co. Line

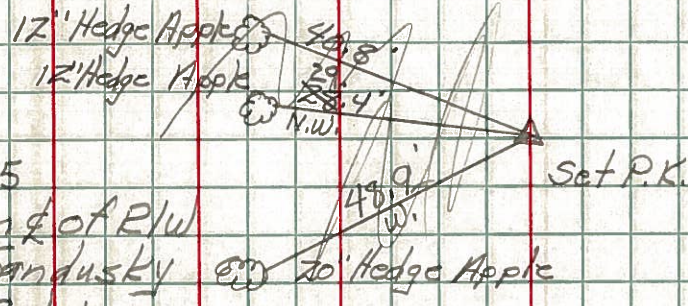

#461

End of Sec. N.

100' f
W of 0+00
4' Lt.

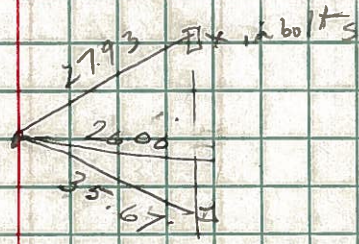

PERSONNEL	TITLE	PERSONNEL	TITLE	COUNTY	DATE
				Seneca	12-113

DESCRIPTION	LEFT	CENTER LINE	RIGHT	JOB NO.
-------------	------	-------------	-------	---------

68

Sta. 0100
Spike on E/W

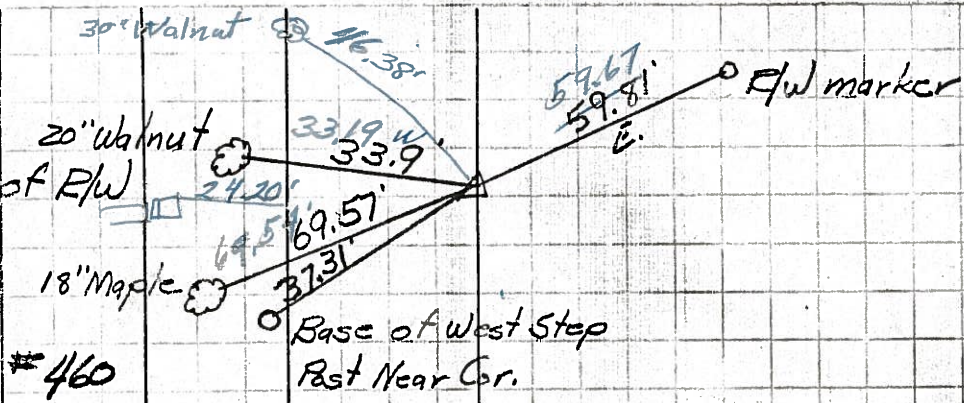

69

Sta 12134.5
Spike on E/W
Seneca Sarsky
Cairline

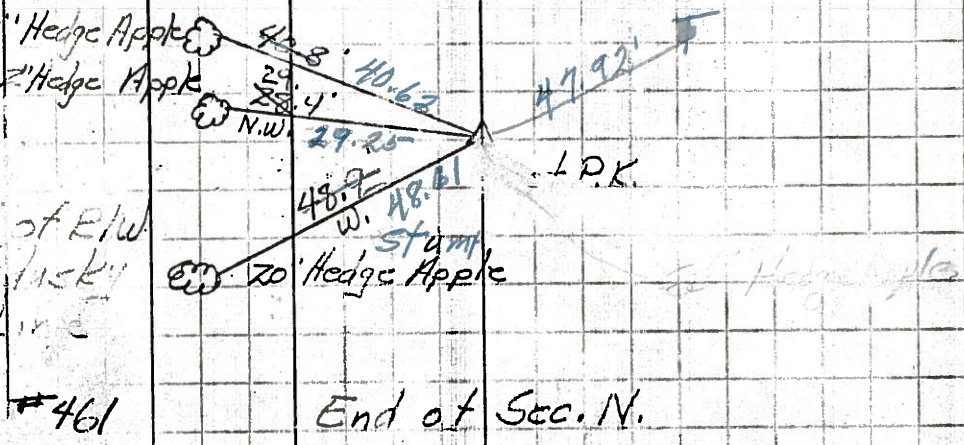

End of Sec. N.