

O.D.O.T. DISTRICT 2 SURVEY OFFICE (USE ONLY)

PERSONNEL _____ REFERENCE NO. 69 SHEET 70 OF 70
 NOTES WESTFALL DATE 5-6-15 ROUTE SR 12
 H.C. O'DONNELL WEATHER SUNNY COUNTY SENECA
 R.C. LEU TEMP. 65°F TOWNSHIP LIBERTY
 _____ SECTION 2
 _____ T 3 N R 14 E

TYPE MONUMENT PK/WASHER
 ON SURFACE - ~~BELOW~~ ON
 LEFT - Q PAV'T - RIGHT ON
 - TO - EDGE PAVEMENT
 S.L.M. 691+68

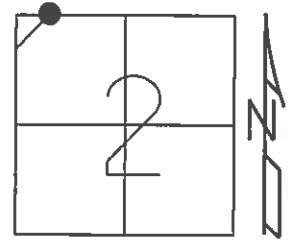

GRID: NORTHING: 578805.4063 EASTING: 1769210.153

RECORD:
 PK/WASHER
 ATOP RR. SPK

NOTE: SAN SR 12=REF1

SET MAG/WASHER
 4-24-03, DCH

FD MAG/WASHER
 2-5-13

SET MAG/WASHER
 GPS, NEWREF69
 9-2-16

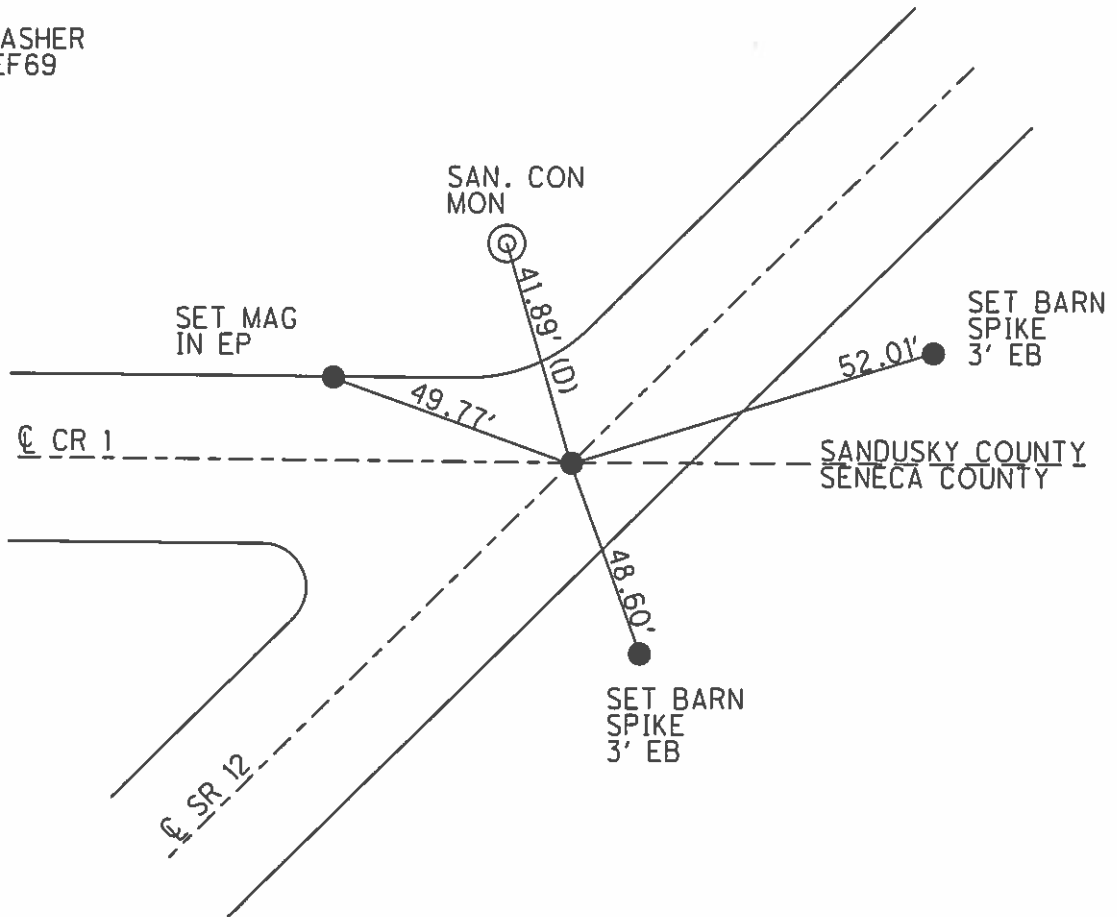

O.D.O.T. DISTRICT 2 SURVEY OFFICE

PERSONNEL

REFERENCE NO. 69

SHEET OF

NOTES Cronin

H.C. Ripple

R.C. Geyman

DATE 9/18/87

WEATHER cloudy

TEMP. 67°

ROUTE 12

COUNTY Senecas

TOWNSHIP Liberty

SECTION 2

T 3 N R 14 E

TYPE MONUMENT P.K. washer

ON SURFACE - BELOW on surface

LEFT - ☉ PAV'T. - RIGHT

TO EDGE PAVEMENT

S.L.M.

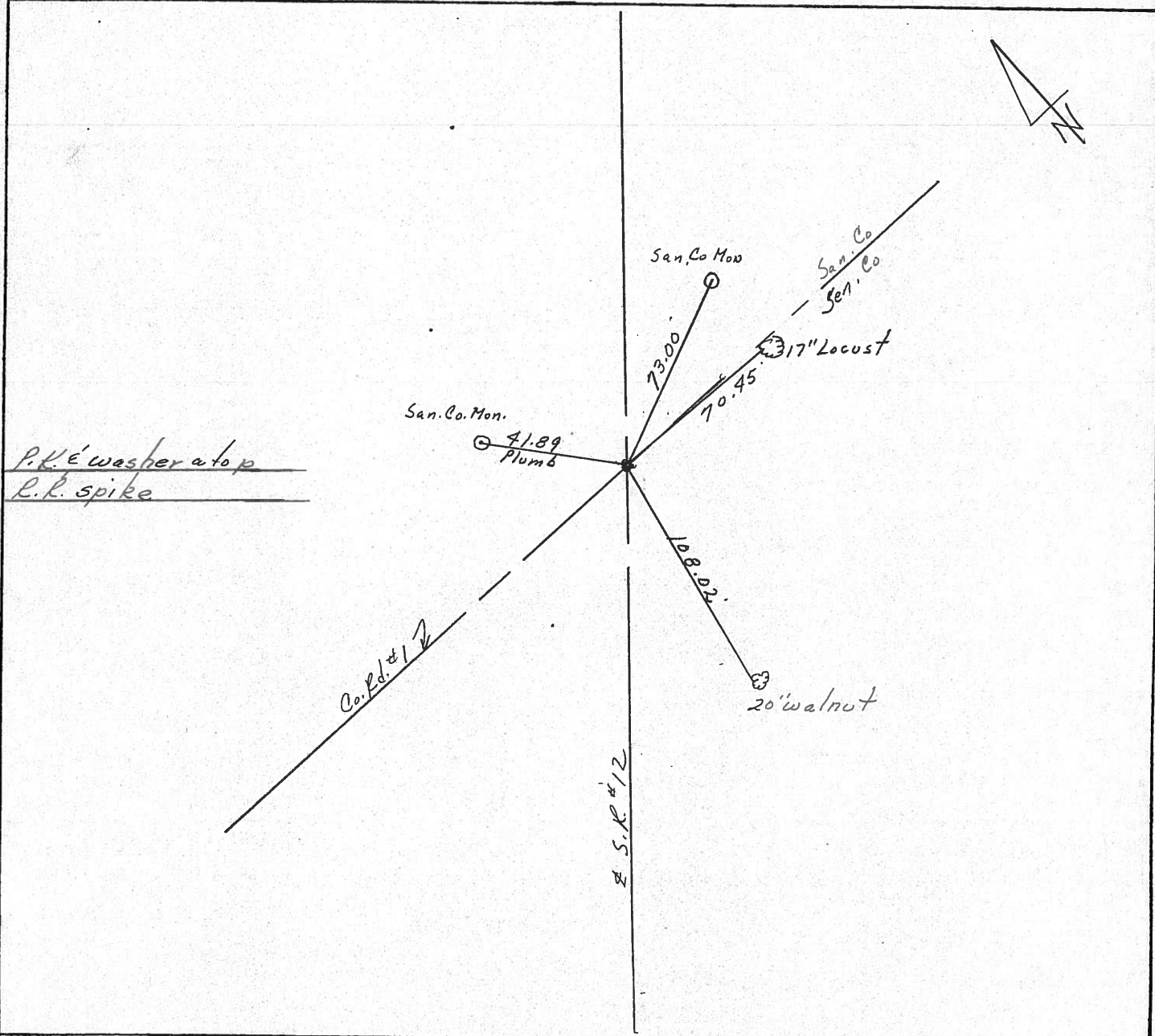
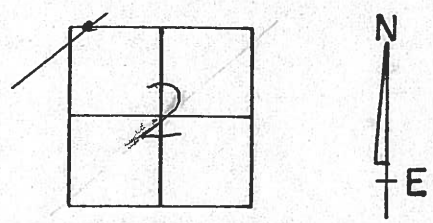

PERSONNEL TITLE PERSONNEL TITLE

COUNTY Seneca DATE 10-19-68

Schneider

Barbour

Redding

Potts

S. R. 12

WEATHER Fair

SEC. Bettsville

TEMP. 80°

DESCRIPTION Ties for Control Points

JOB NO.

LEFT

CENTER LINE

RIGHT

69

P.I.
0+00
R.R. spk.

8084

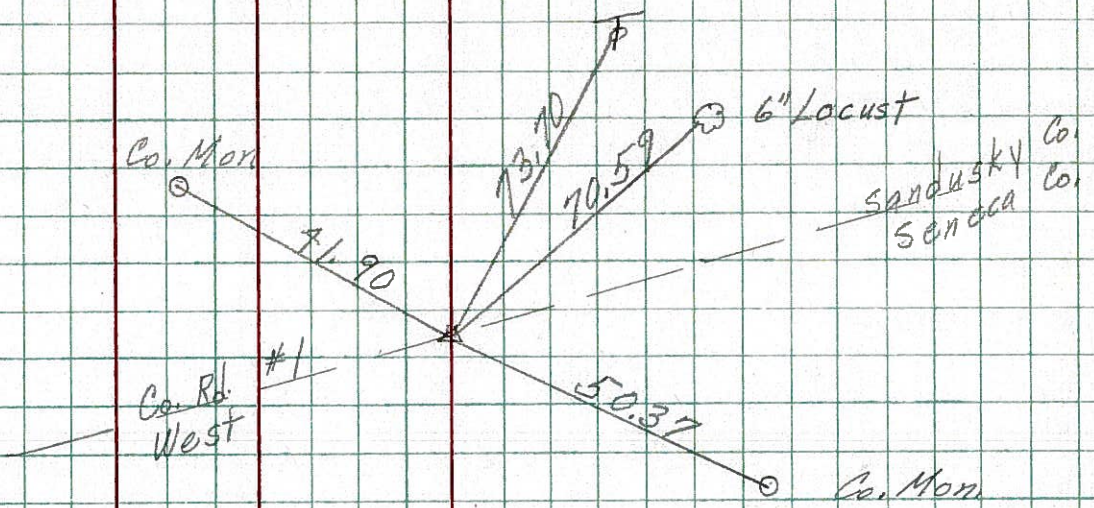

68

P.I.
678+93.50
Iron Pin
 $\Delta = 0^{\circ} 11' 14''$

8083

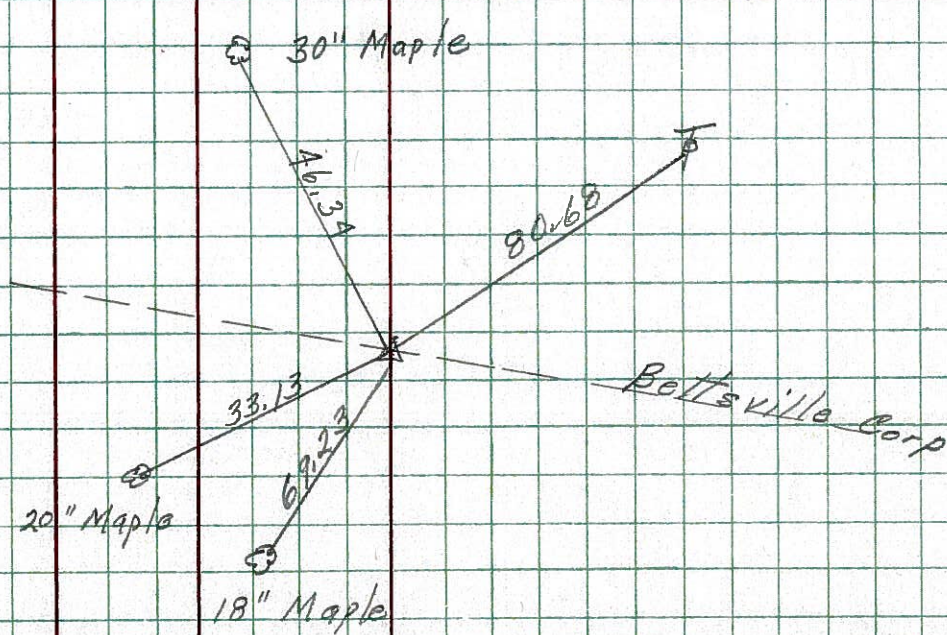

PERSONNEL	TITLE	PERSONNEL	TITLE	COUNTY	DATE	WEATHER	TEMP.
Schneider				Seneca	4-15-68	Fair	50°
Barbour				S. R. 12			
Redding				SEC. 12.64			

DESCRIPTION Ties for Control Points JOB NO. _____

69

P.I.
0+00
R.R. Spk.

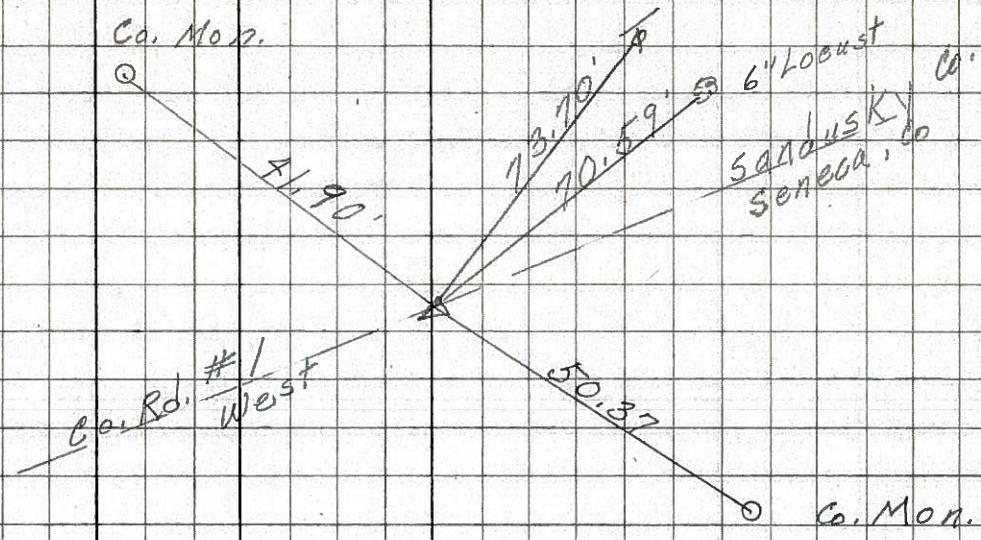

68

P.I.
678+93.50
Iron Pin
 $\Delta = 0^\circ 11' Lt.$

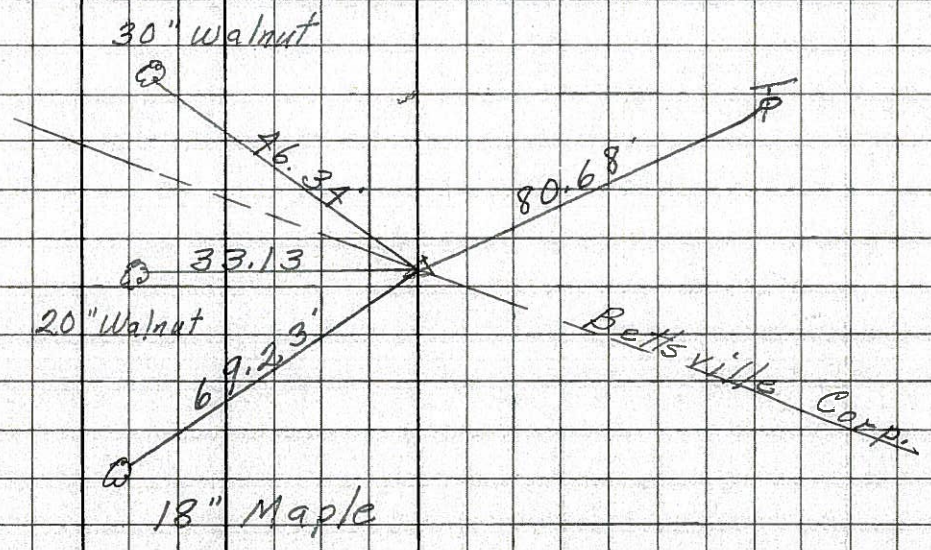

PERSONNEL TITLE PERSONNEL TITLE

Schneider
E
Crew

COUNTY Seneca DATE 1-2-63

S. R. #12 WEATHER Cold

SEC. Bettsville Br# 12.74 TEMP 15°

DESCRIPTION Ties for Control Points

LEFT CENTER LINE RIGHT

JOB NO.

69

P.I.
4+92.67
P.K. Nail

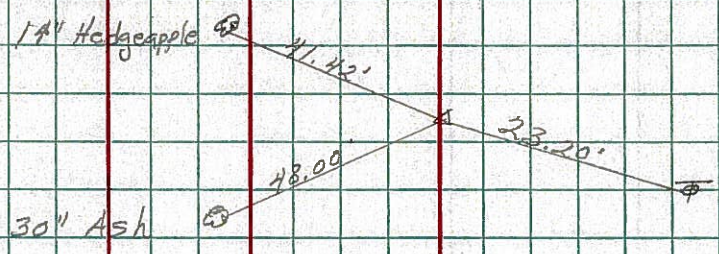

P.I.
692+2881 = 0+00
R.R. spk.
Seneca-Sandusky
Co. Line

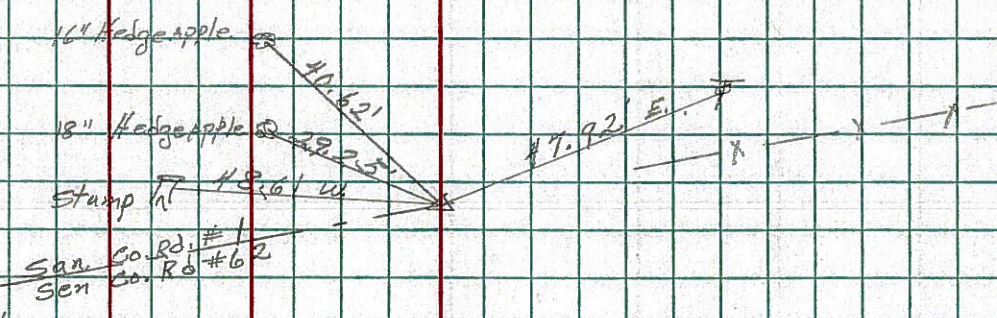

68

P.I.
678+93.50
5/8" Iron Pin

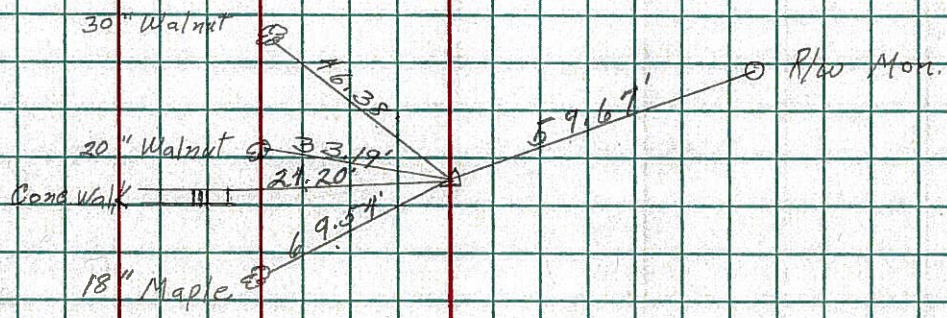

67

P.I.
678+03.50
P.K. Nail

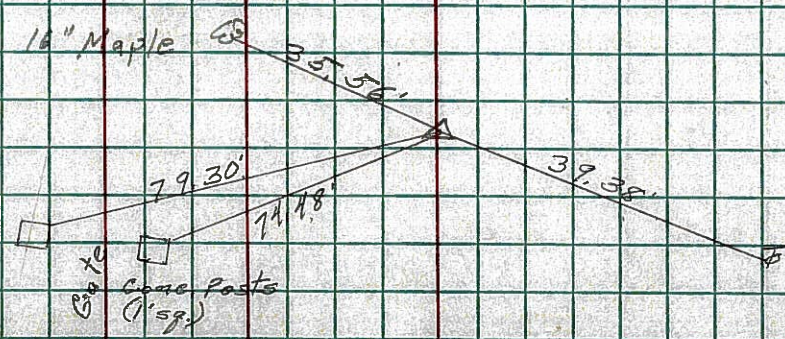

PERSONNEL	TITLE	PERSONNEL	TITLE	COUNTY	DATE
Schneider				Seneca	12-28-62
Mosser				S. R. # 12	WEATHER Fair
Zahn				Bridge # 12.74	
Schwartz				SEC. Bettsville North	TEMP. 30°

DESCRIPTION Delta's LEFT CENTER LINE RIGHT JOB NO.

P.I.
4+92.67
Found P.K. Nail

(69)

P.I.
692+28.21 = 0+00
 $\Delta = 0^{\circ} 01' 30''$ Rt. $0^{\circ} 01' 30''$ Rt. $0^{\circ} 01' 30''$ Rt.
 Found R.R. Spk. - E
 Seneca ← Sandusky
 Co. Line

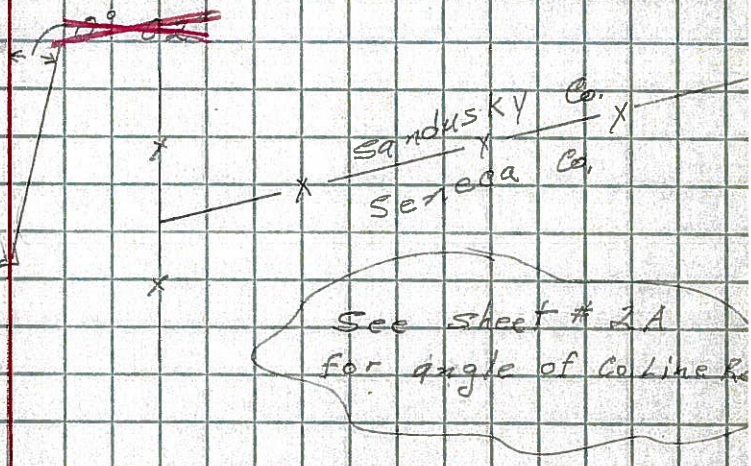

(68)

P.I.
678+93.50
 $\Delta = 0^{\circ} 11'$ Lt.
 Found 5/8" Iron Pin
 North

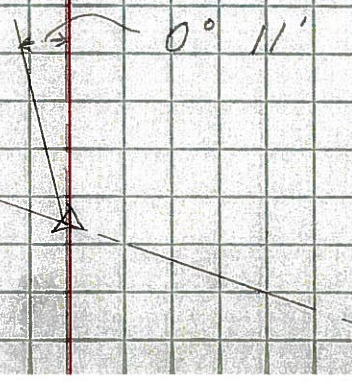

PERSONNEL TITLE PERSONNEL TITLE

COUNTY Seneca

DATE

S. R. 12-113

WEATHER

SEC.

TEMP.

DESCRIPTION

LEFT

CENTER LINE

RIGHT

JOB NO.

68

1.5' Lt.

Sta. 0+00
Spike on E/W

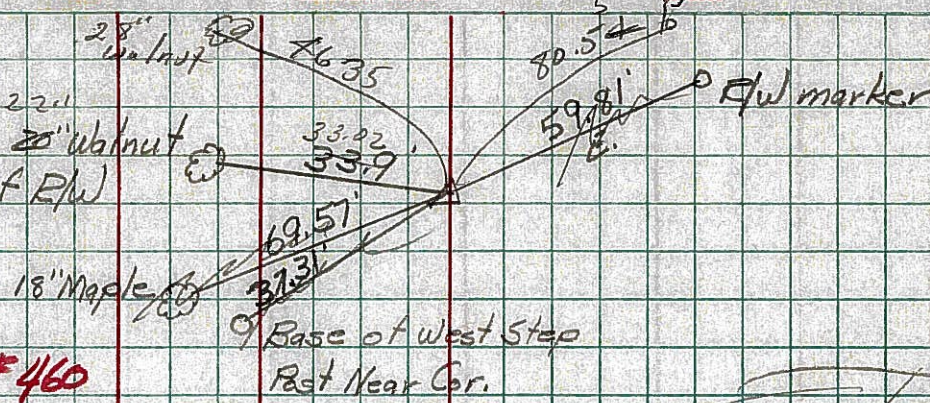

#460

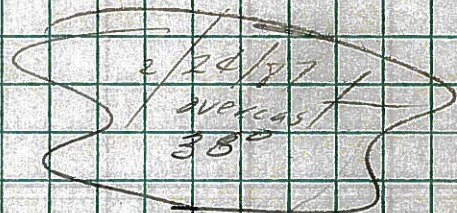

69

Sta. 13+34.5
Spike on E/W
Seneca Sandusky
Co. Line

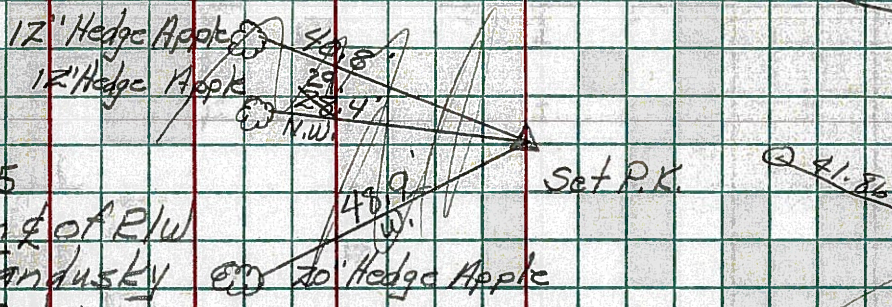

#461

End of Sec. N.

100' E
W of 0+00
4' Lt.

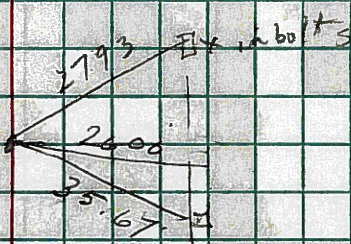

PERSONNEL	TITLE	PERSONNEL	TITLE	COUNTY	DATE
Schneider				Seneca	1-4-62
Mosser				S. R. #12	WEATHER cloudy-sm
Zahn				SEC. Bettsville Br. #1274	TEMP. 32°
Schwartz					

DESCRIPTION Angle of Co. Line Rd. LEFT CENTER LINE RIGHT JOB NO.

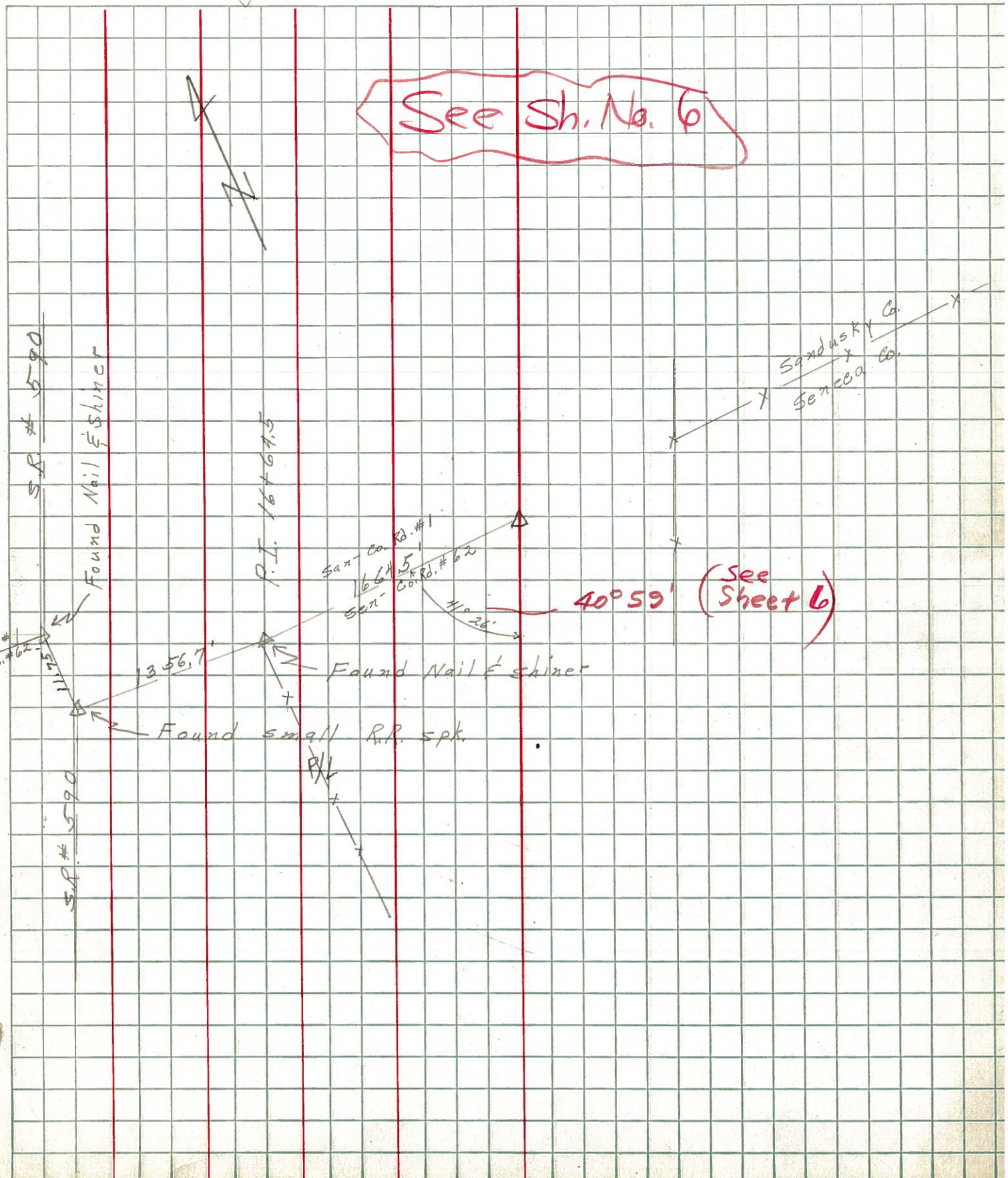

PERSONNEL	TITLE	PERSONNEL	TITLE	COUNTY	DATE
Silvester				Sandusky	Nov. 29-63
Buraside				S. R. 12 & 113	WEATHER Cloudy
Smith				SEC.	TEMP. 38°
Eckner					

DESCRIPTION Seneca - Sandusky Cobline intersection JOB NO. _____

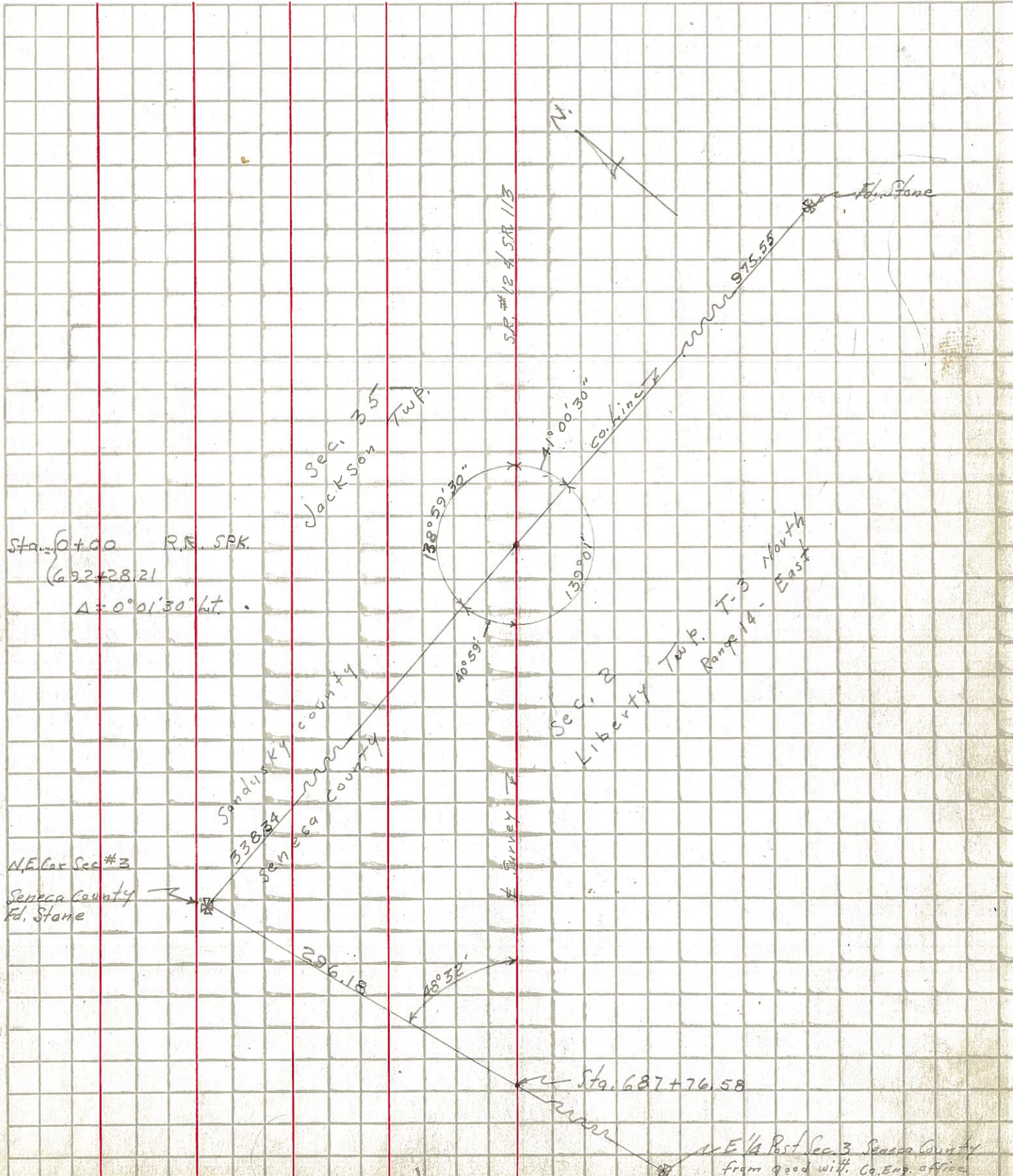

PERSONNEL	TITLE	PERSONNEL	TITLE	COUNTY	DATE
				Seneca	12-113

DESCRIPTION LEFT CENTER LINE RIGHT JOB NO.

68

Sta. 0+00
Spike on E/W

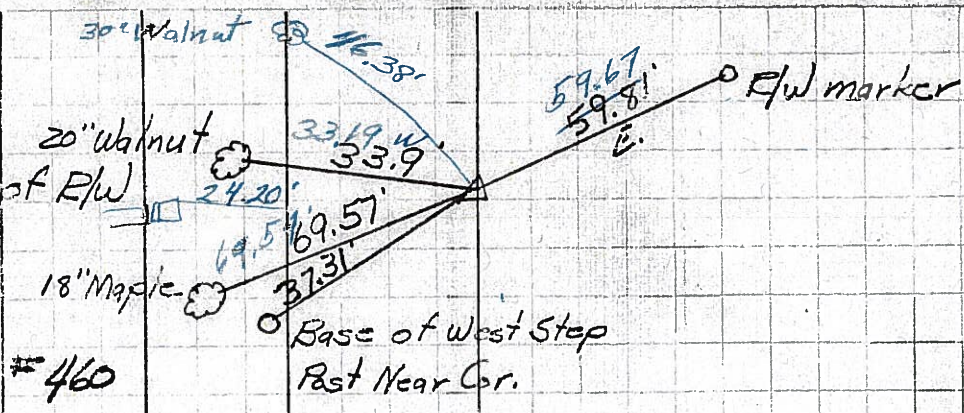

#460

69

Sta. 1+34.5
Spike on E/W
Seneca Sam'sick
Cairline

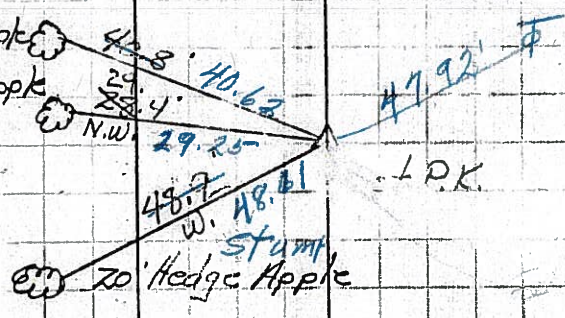

#461

End of Sec. N.