

#6003

I.C.H. No. 270 Sec. B-1
Seneca County

File # 130

STATE HIGHWAY DEPARTMENT OF OHIO BUREAU OF CONSTRUCTION SEC. B-1 - TIFFIN - FOSTORIA ROAD

I.C.H. No. 270

PET. No. 3145

SENECA COUNTY

LOUDON TWP.

FEB. 1918

INDEX OF SHEETS

Sheet No. 1	Title Page
" "	2 Typical Cross-sections of improvement
" "	3 Plan and Profile Sta. 0+0 to 23+00
" "	4 " " " Sta. 23+00 to 62+00
" "	5 " " " Sta. 62+00 to 70+00
6 to 8	Cross-Sections.
9	Bridges, Culverts and Driveway approaches

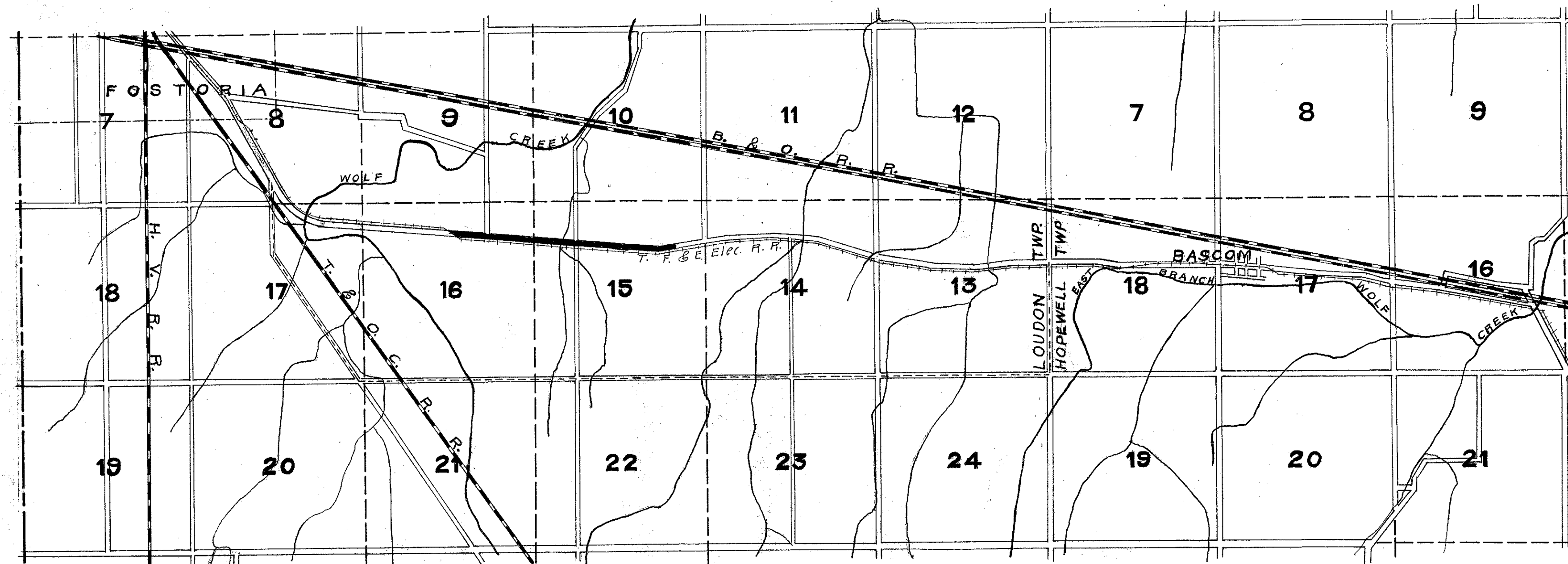

LOCATION PLAN

SCALE - 2" = 1 mile

PORTION TO BE IMPROVED
 DETOUR

CONVENTIONAL SIGNS

- State Line
- County Line
- Township Line
- Section Line
- Property Line not fenced
- Center Line
- City or Village Line
- Wire Fence
- Rail Fence
- Telephone or Telegraph
- Steam Railroad
- Electric Line
- Trees

SCALES

- Plan 1" = 100'
- Profile (Vertical) 1" = 10'
- Profile (Horizontal) 1" = 100'
- Cross-sections 1" = 5'

Approved: County Surveyor.
Date May 14 1918

We, the Commissioners of Seneca County, hereby approve these plans and certify that the right-of-way is available for the construction of the above improvement.

Signed:
Date May 14 1918 County Commissioners.

Approved: Division Engineer.
Date 5/20/18

Approved: Chief Highway Engineer.
Date 6/4/18

I, hereby approve these plans and declare that the making of this improvement will require the closing to traffic of the highway and detours will be indicated by signs as shown on plan.

Signed: State Highway Commissioner.
Date 6/4/18

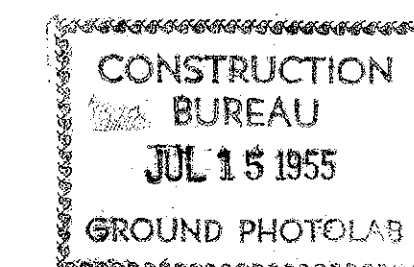

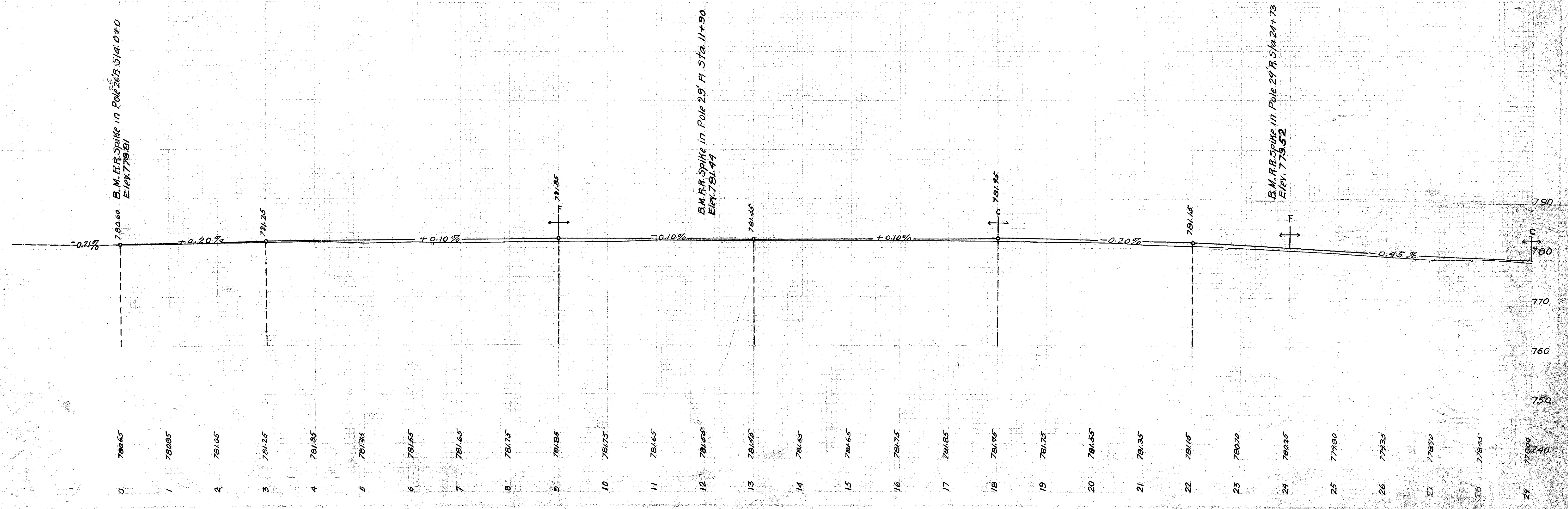
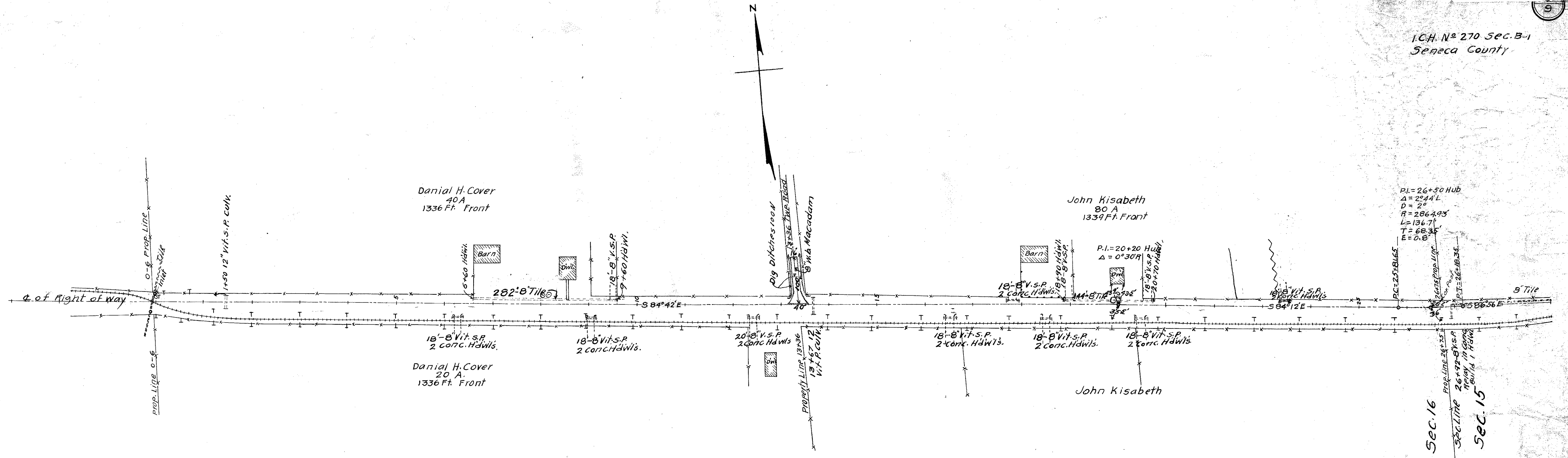

I.C.H. No 270 Sec. B-1
Seneca County

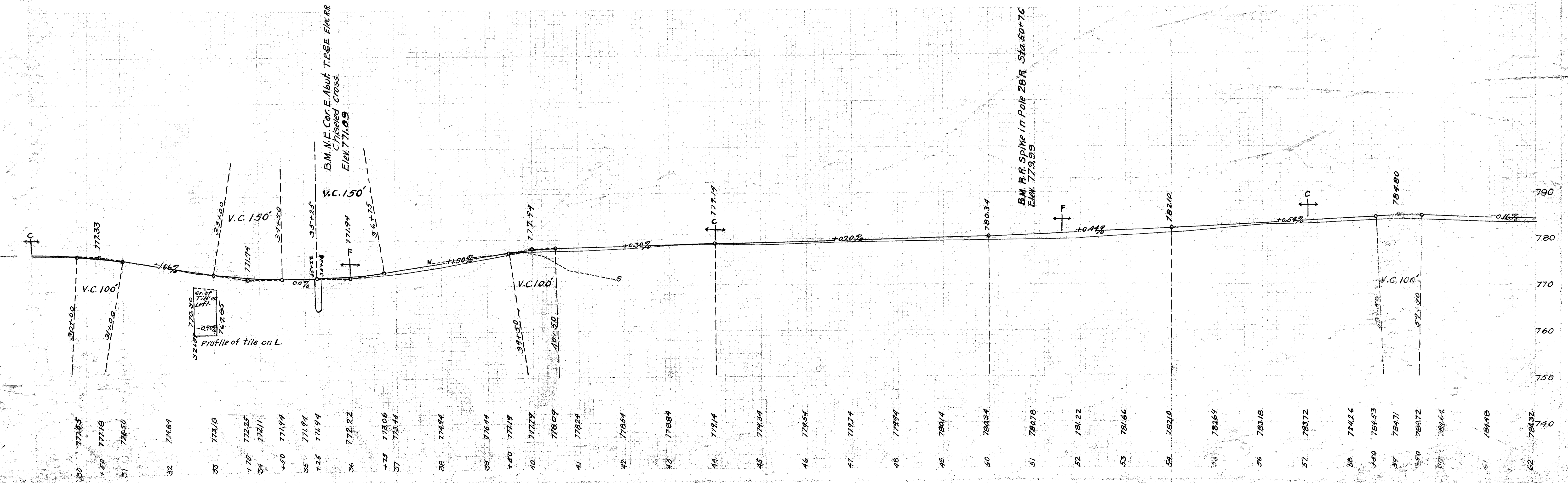
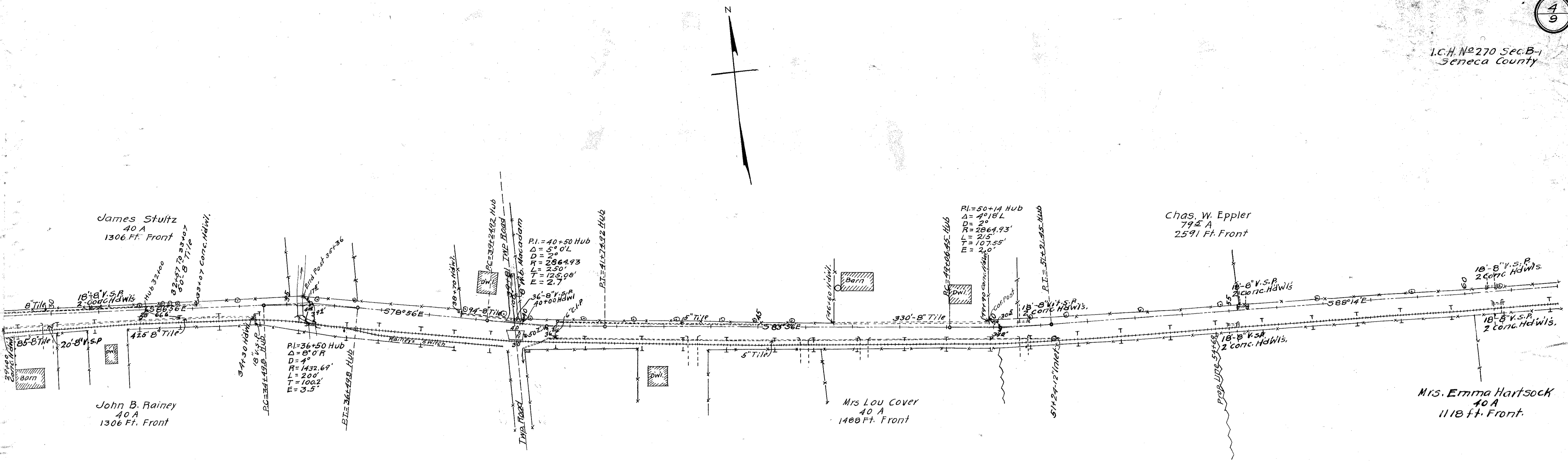

I.C.H. No 270 Sec. B-1
Seneca County

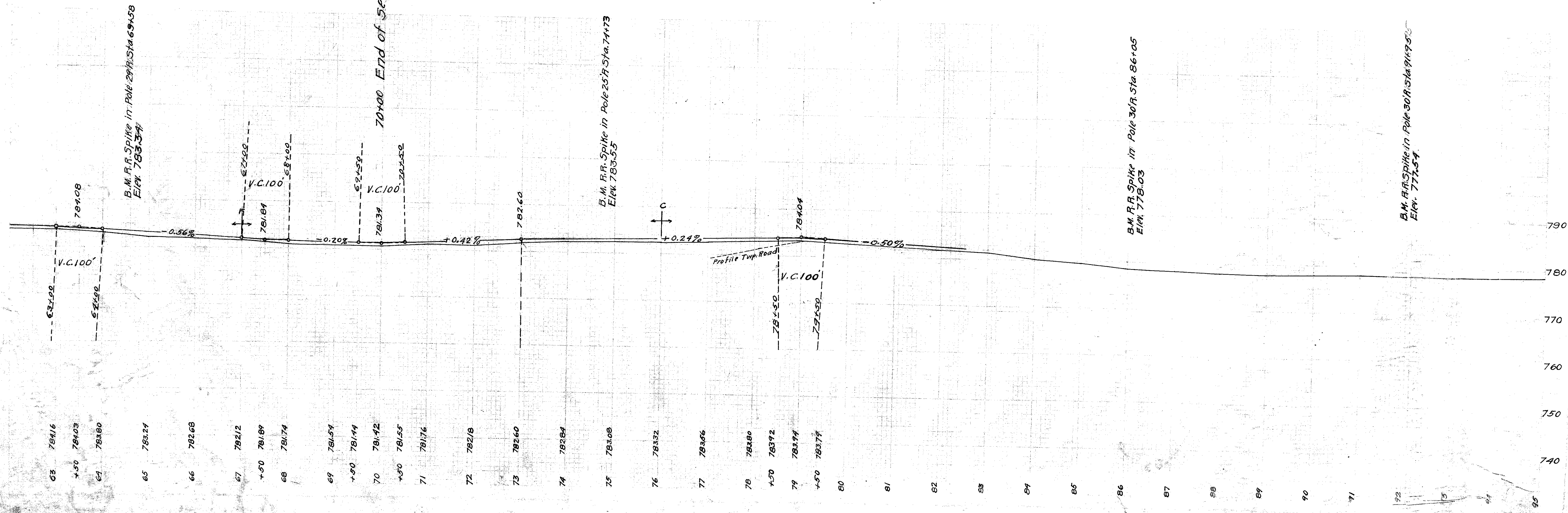
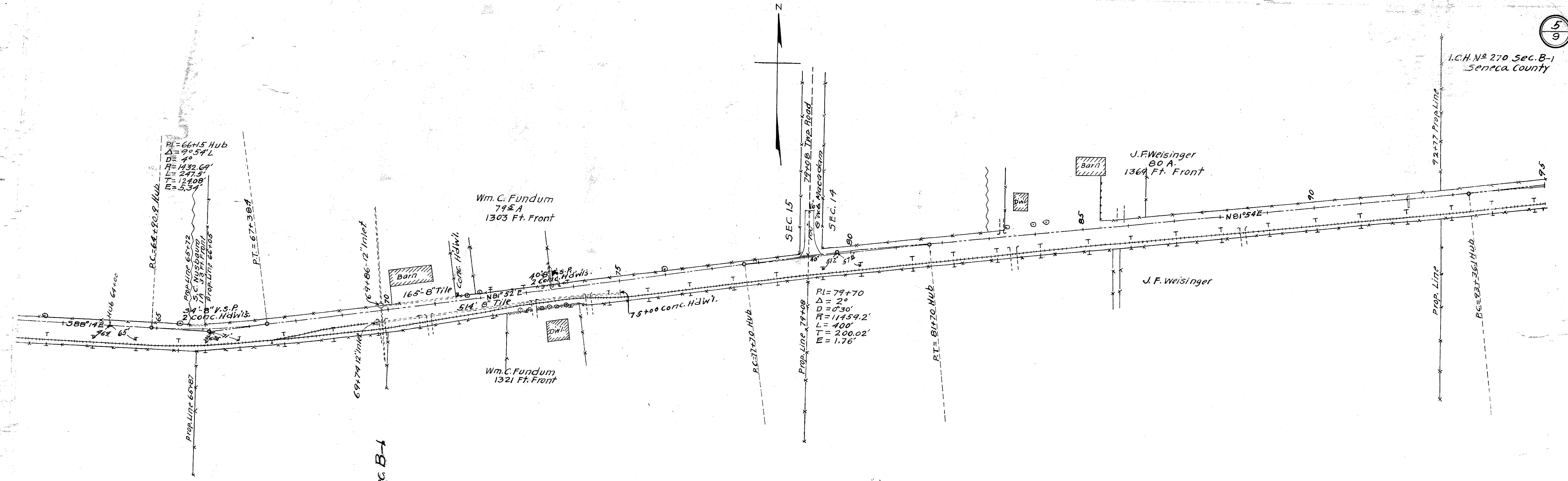

B.M. R.R. Spike in Pole 287A Sta 69+58
Elev. 783.34

70+00 End of Sec. B-1

B.M. R.R. Spike in Pole 257A Sta 74+73
Elev. 783.55

B.M. R.R. Spike in Pole 307A Sta 86+05
Elev. 778.03

B.M. R.R. Spike in Pole 307A Sta 91+95
Elev. 777.54

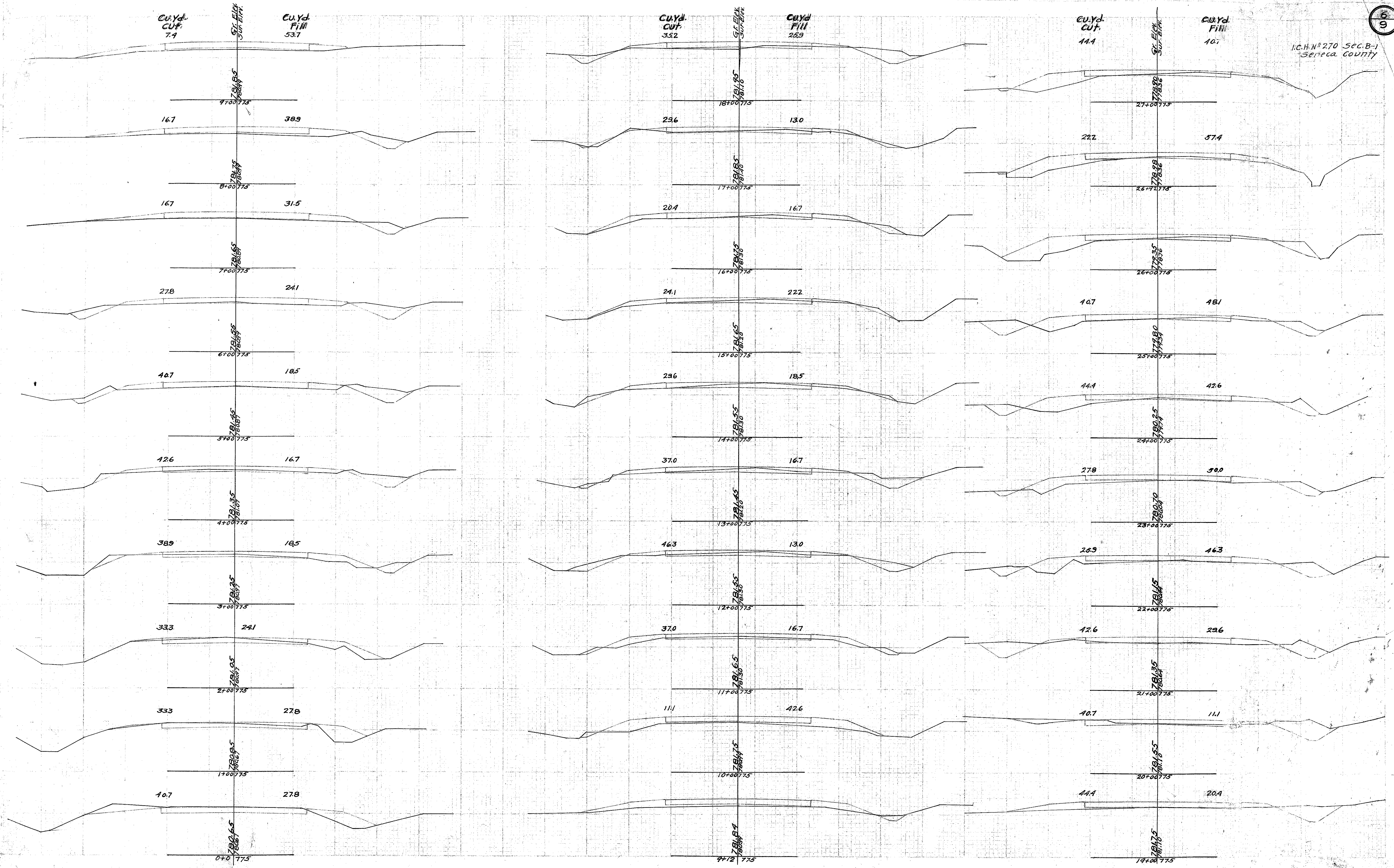

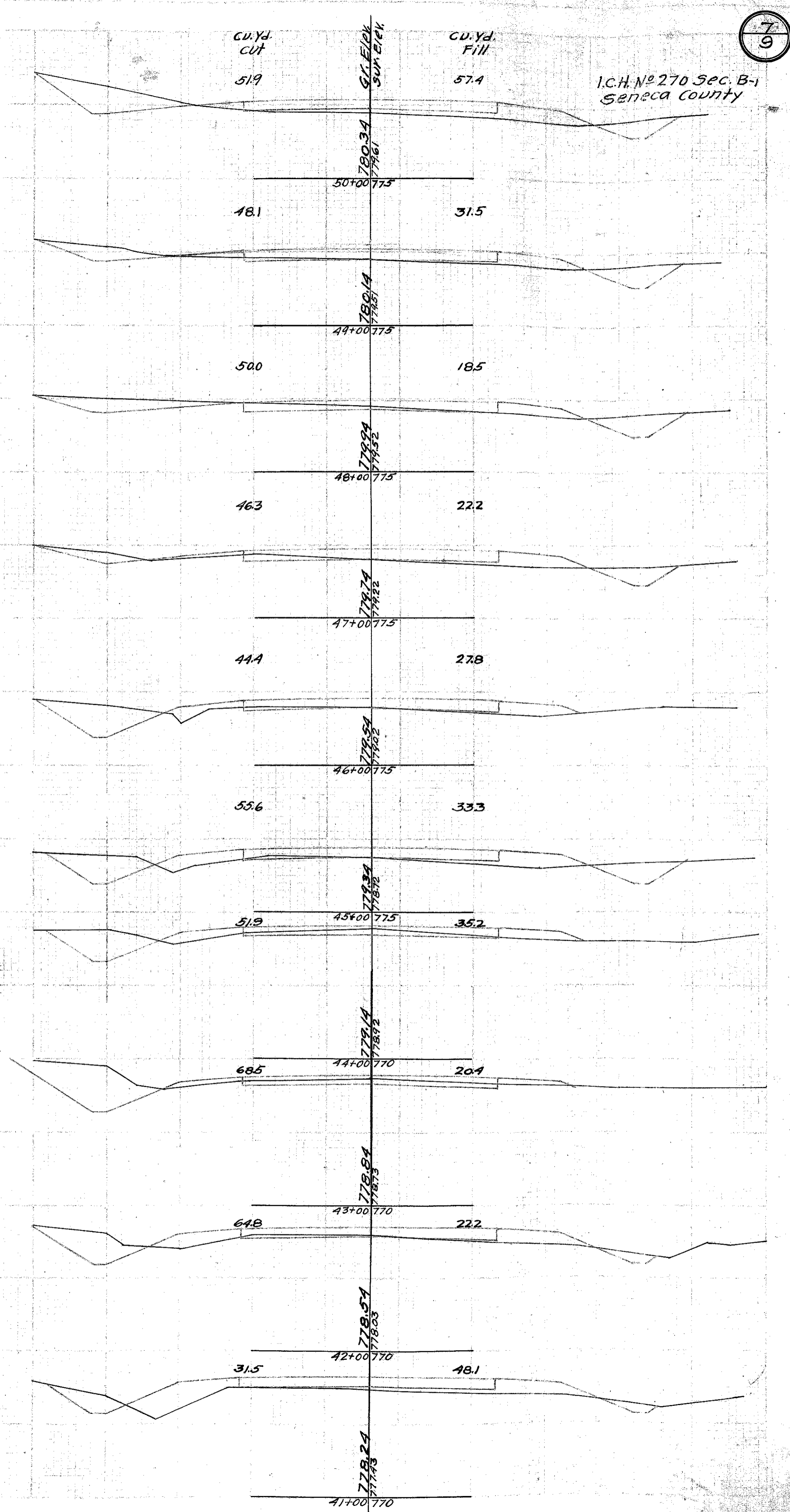
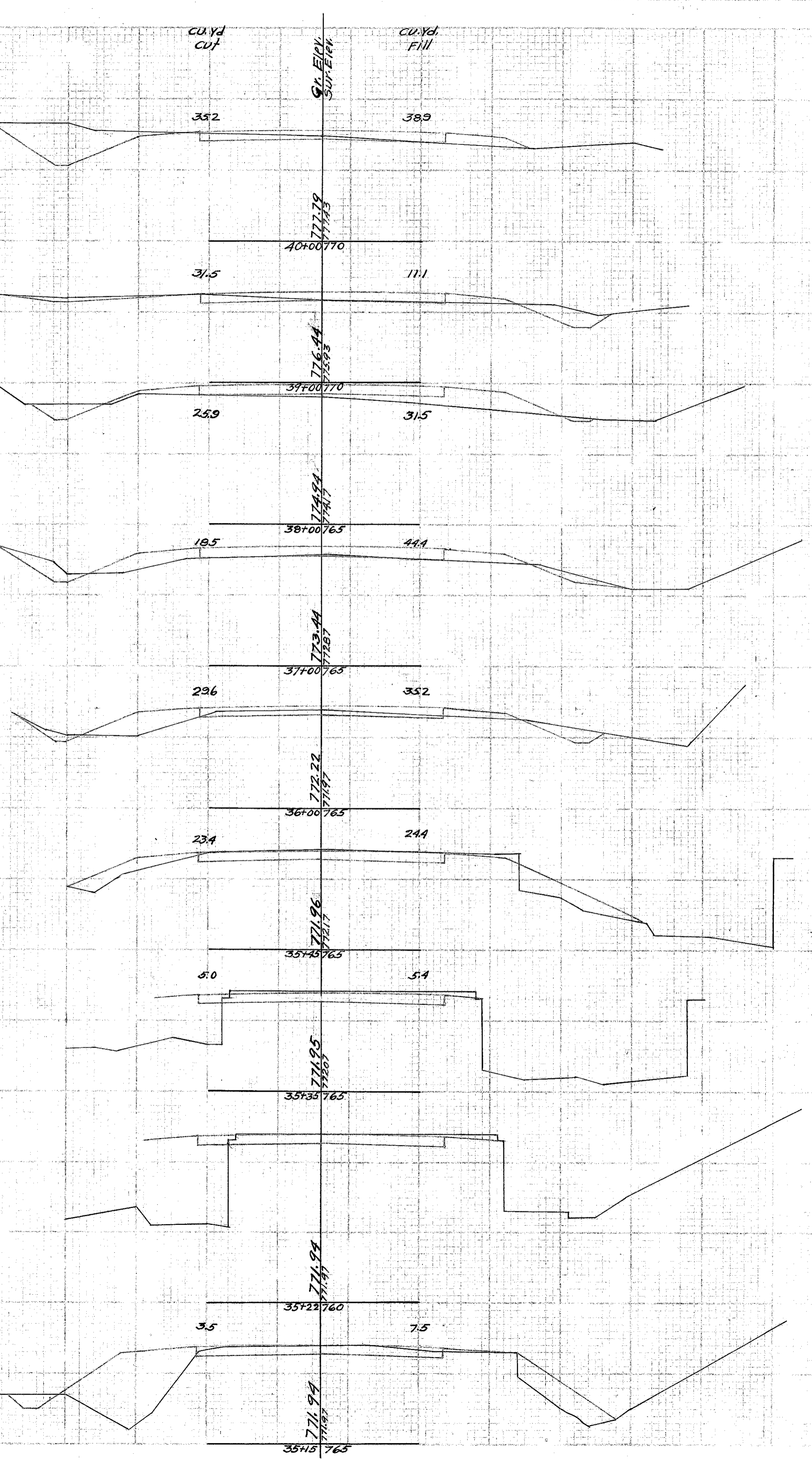
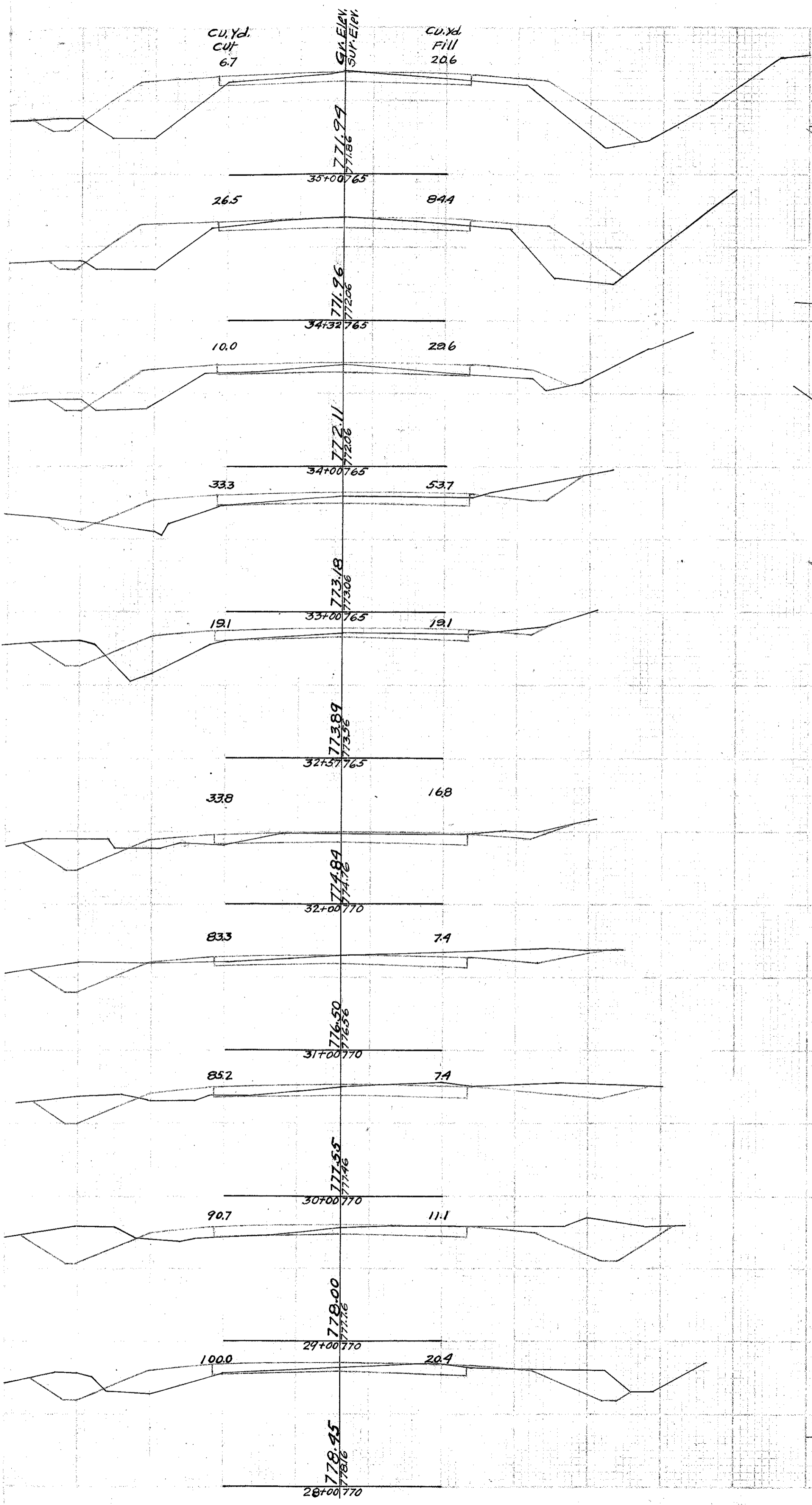

I.C.H. No 270 Sec. B-1
Seneca County

CU.Yd
Cut
51.9

CU.Yd
Fill
29.6

51.9 25.9

50.0 24.1

53.7 20.4

72.2 18.5

72.2 20.4

61.1 33.3

51.9 66.7

37.0 94.4

38.9 87.0

79.78

CU.Yd
Cut
31.5

CU.Yd
Fill
33.3

37.0 37.0

24.1 38.9

22.2 48.1

27.8 38.9

40.7 48.1

44.4 57.4

44.4 37.0

50.0 26.9

51.9 31.5

79.48

CU.Yd
Cut
37.0

CU.Yd
Fill
11.0

37.0 11.0

64.8 18.5

55.6 24.1

55.6 18.5

57.4 16.7

50.0 16.7

37.0 14.8

38.9 20.4

31.5 22.2

79.76

784.64
783.96
784.71
783.96
784.26
783.96
783.72
783.08
783.18
782.78
782.64
781.98
782.10
781.51
781.66
781.56
781.72
781.71
781.78
781.56

784.31
783.56
784.51
783.76
784.24
783.83
783.12
782.53
782.68
782.75
783.21
782.73
783.80
783.13
784.16
783.62
784.32
783.62
784.18
783.62

783.54
782.81
783.94
783.33
783.80
783.07
783.56
782.67
783.32
782.87
783.08
782.77
782.84
782.27
782.60
781.86
782.18
781.76
781.76

60+00 780

70+00 775

80+00 775

59+00 780

69+00 775

79+00 775

58+00 775

68+00 775

78+00 775

57+00 775

67+00 775

77+00 775

56+00 775

66+00 775

76+00 775

55+00 775

65+00 775

75+00 775

54+00 775

64+00 775

74+00 775

53+00 775

63+00 775

73+00 775

52+00 775

62+00 780

72+00 775

51+00 775

61+00 780

71+00 775

