

STATE HIGHWAY DEPARTMENT OF OHIO  
BUREAU OF CONSTRUCTION  
**SEC. B-2-TIFFIN-FOSTORIA ROAD**  
I.C.H. No. 270 PET. No. 3778  
**SENECA COUNTY**

**INDEX OF SHEETS**

Sheet No. 1	Title Page
" 2	Typical Cross-sections of improvement
" 3	Plan and Profile Sta. 70+00 to 95+00
" 4	" " " Sta. 95+00 to 128+00
" 5	" " " Sta. 128+00 to 161+00
" 6	" " " Sta. 161+00 to 189+19
" 7 to 12	Cross-sections
" 13	Bridges Culverts and Driveway approaches.

The Standard Specifications of the State Highway Department of Ohio, for the year 1919 shall govern this improvement.

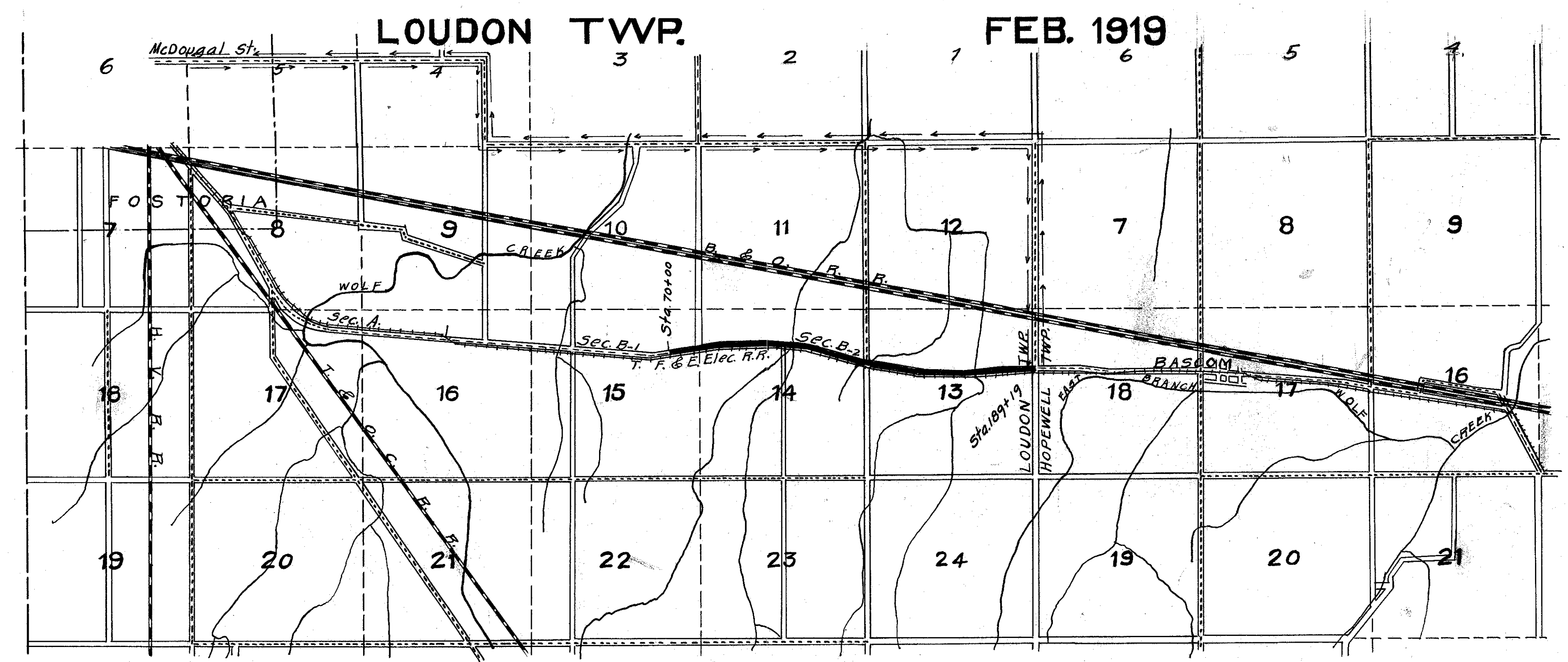

**LOCATION PLAN**

SCALE 2"=1 mile  
PORTION TO BE IMPROVED  
DETOUR  
IMPROVED ROAD

**CONVENTIONAL SIGNS**

State Line	-----
County Line	-----
Township Line	-----
Section Line	-----
Property Line not fenced	-----
Center Line	-----
City or Village Line	-----
Wire Fence	-----
Rail Fence	-----
Telephone or Telegraph	-----
Steam Railroad	-----
Electric Line	-----
Trees	-----

**SCALES**

Plan	1"=100'
Profile (Vertical)	1"=10'
Profile (Horizontal)	1"=700'
Cross-Sections	1"=5'

Approved: Geo. E. Hutchinson  
Date April 12 1920 County Surveyor

We, the Commissioners of Seneca County, hereby approve these plans and certify that the right of way is available for the construction of the above improvement

Signed: J. W. Dushow  
W. A. Jordan  
Wm. C. Rolles

Date April 12 1920 County Commissioners.

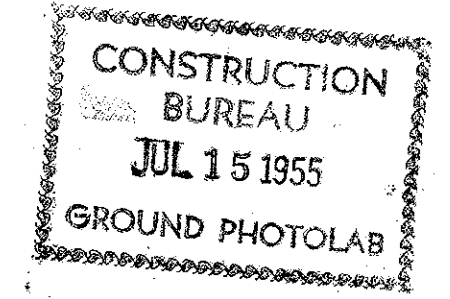

Approved: Elmer Hilty  
Date 4/23/1920 Division Engineer.

Approved: J. J. Smith  
Date 5/1/20 Chief Highway Engineer.

I, hereby approve these plans and declare that the making of this improvement will require the closing to traffic of the highway and detours will be indicated by signs as shown on plan.

Signed: A. R. Taylor  
Date 5-17-20 State Highway Commissioner.

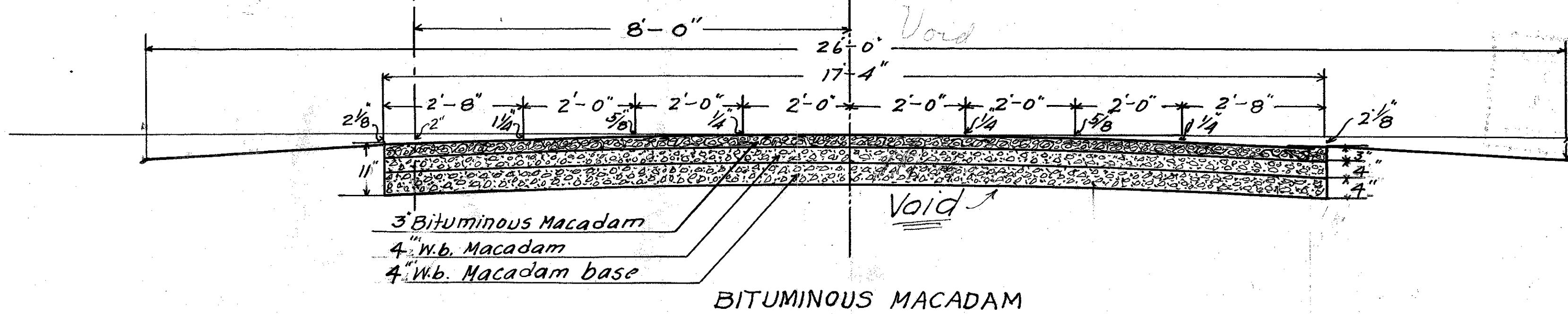
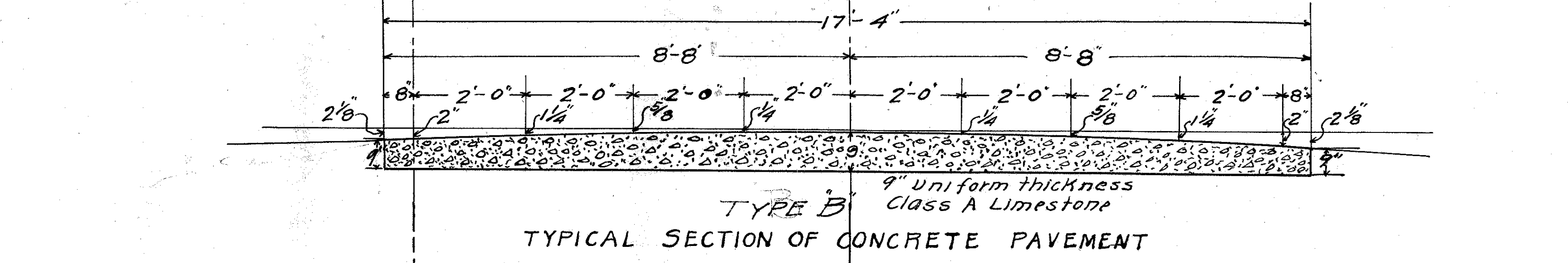
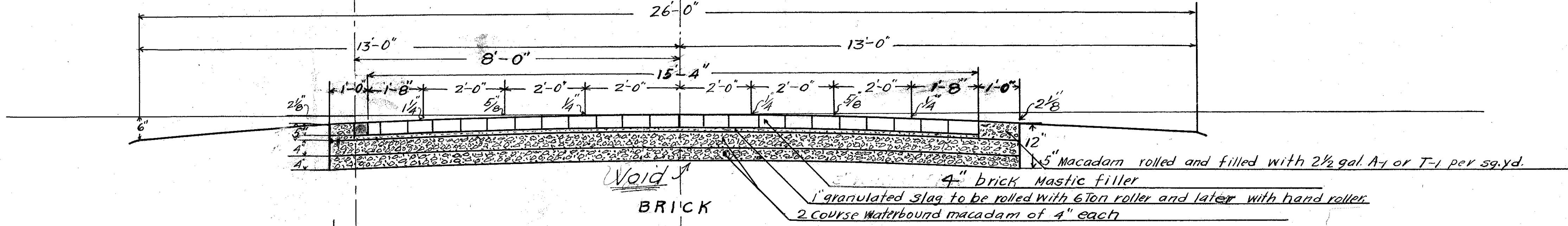
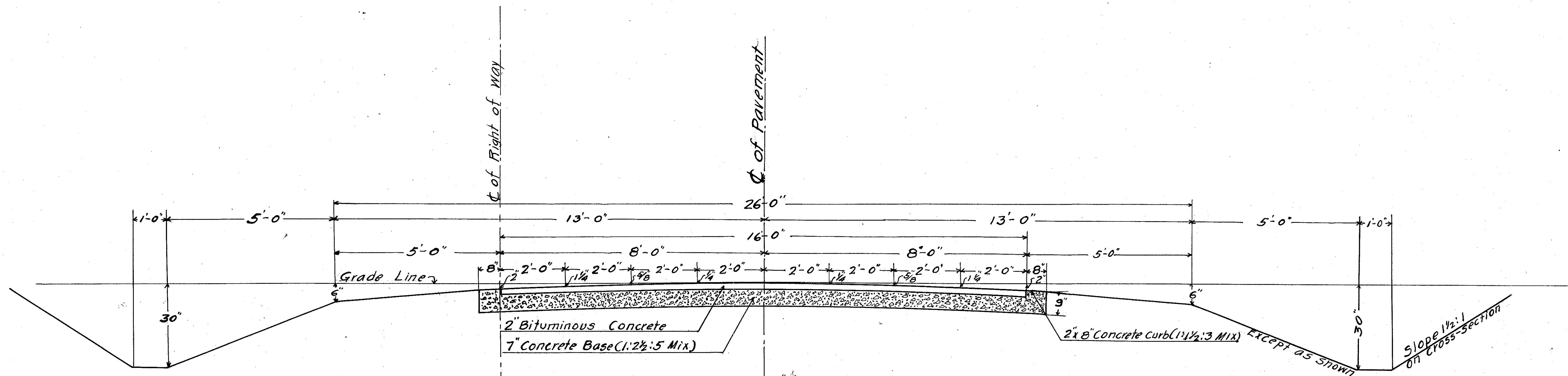

TYPICAL CROSS-SECTIONS  
OF  
IMPROVEMENT



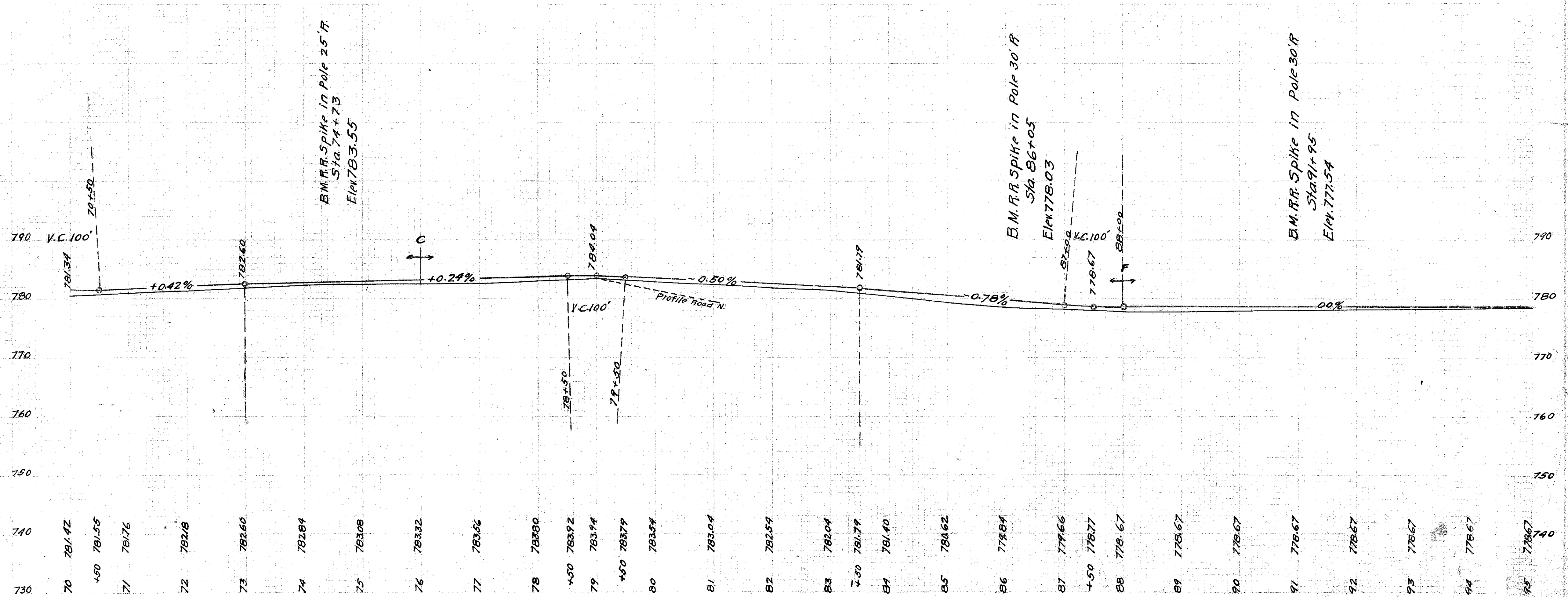
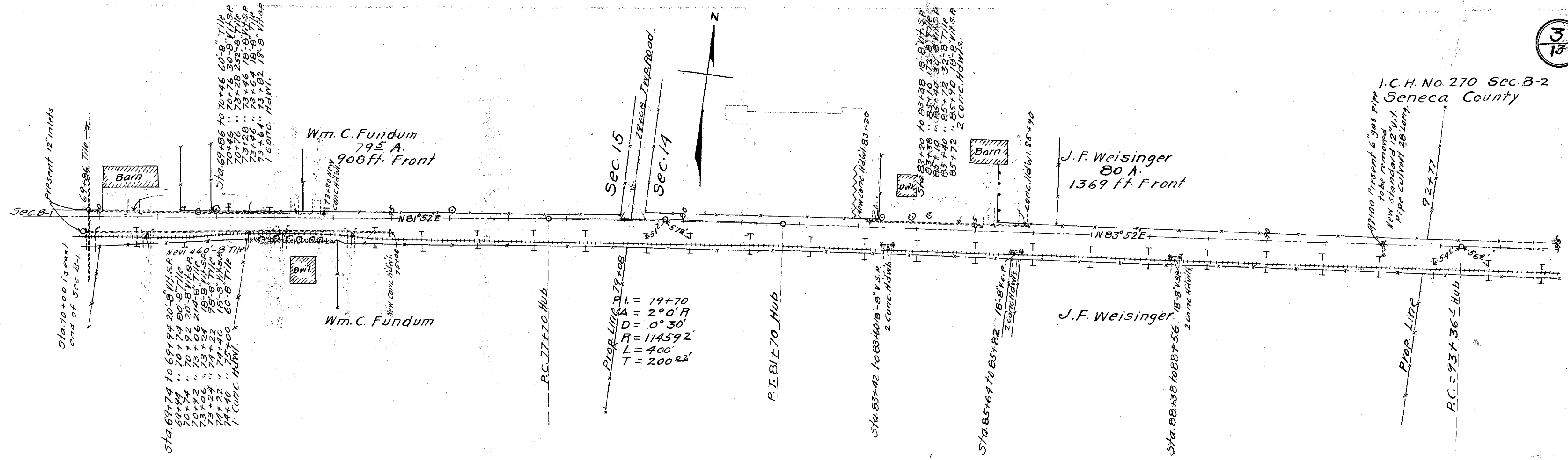

I.C.H. No 270 Sec. B-2  
Seneca County

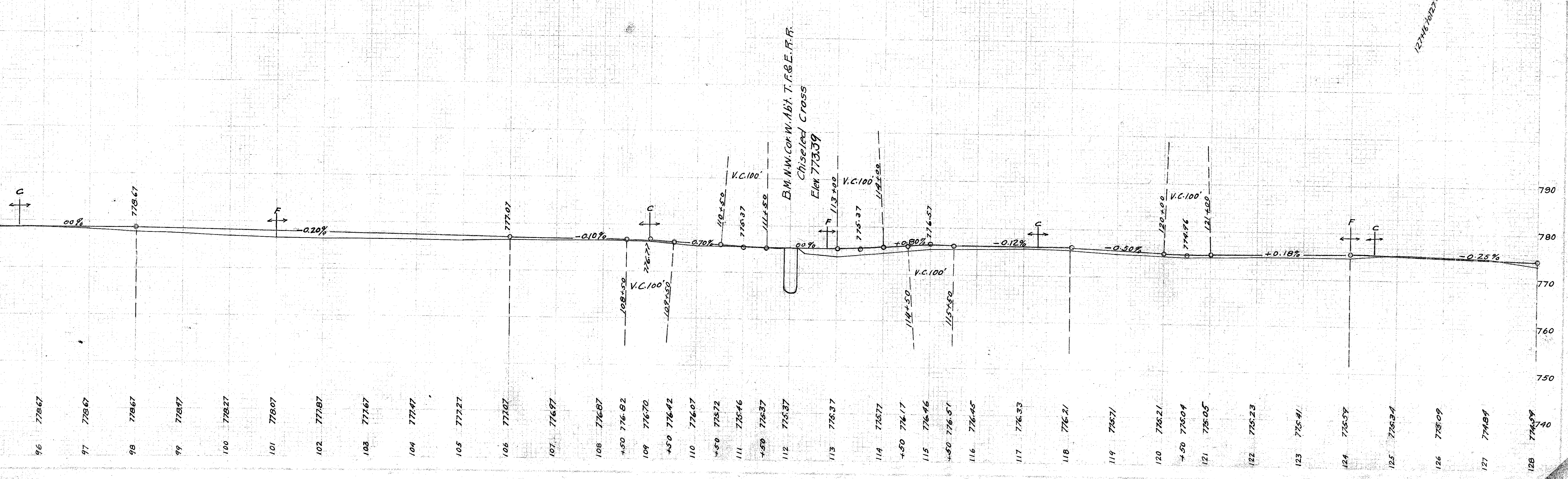
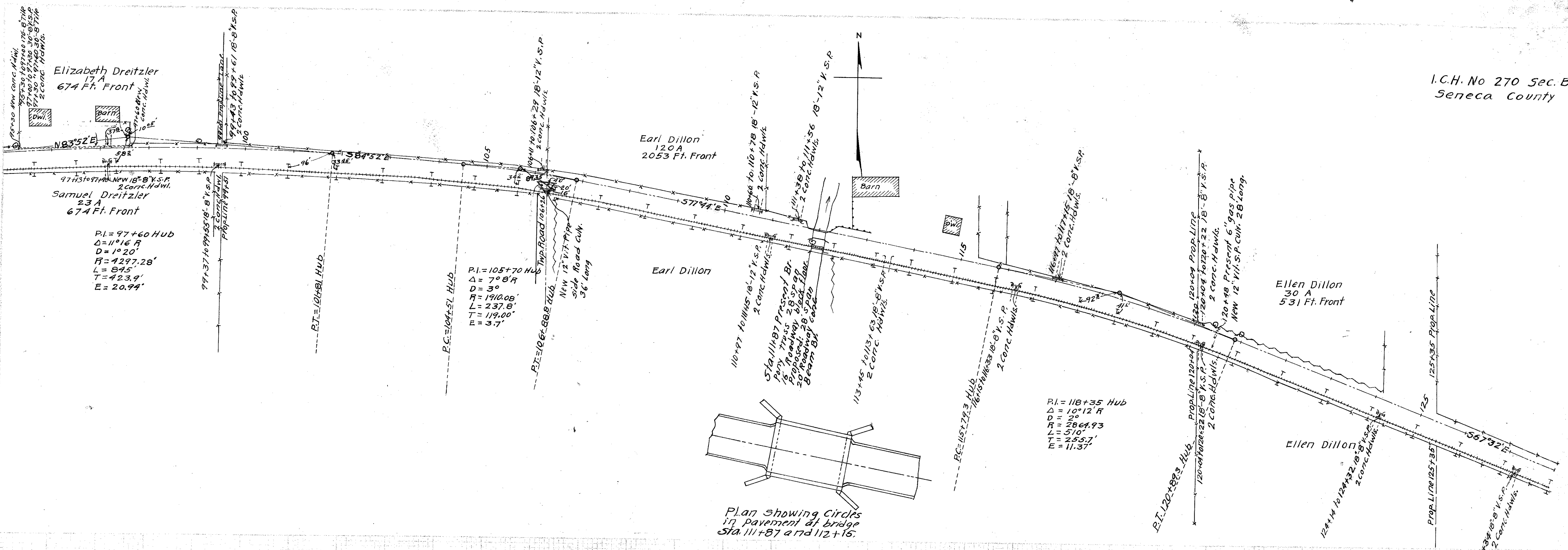



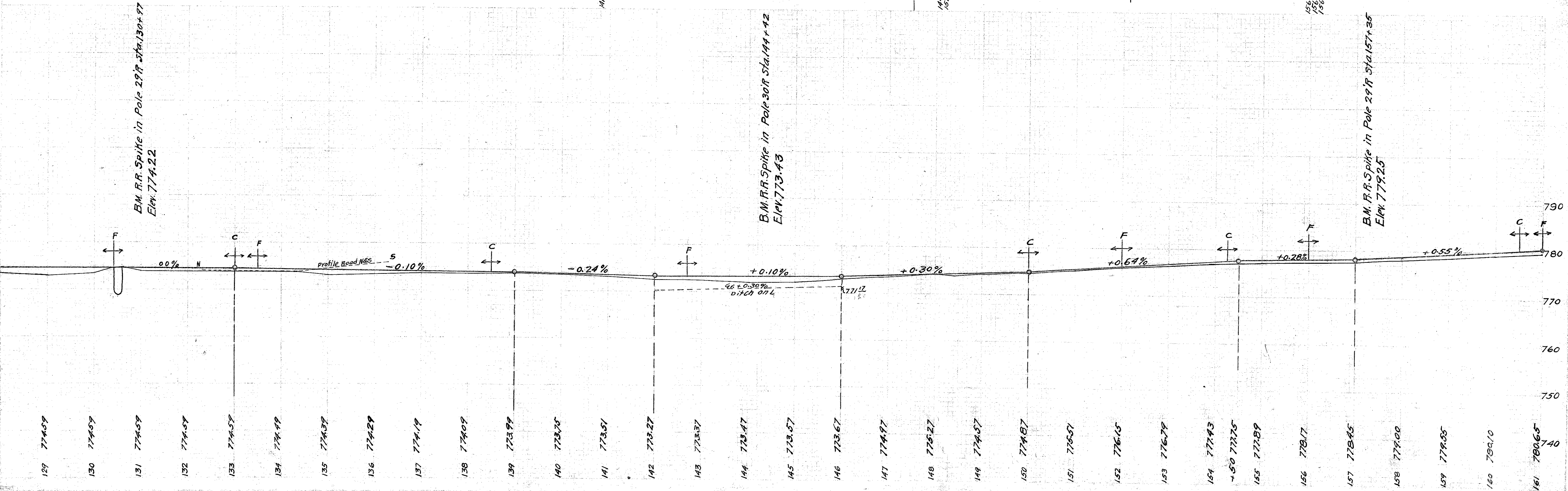
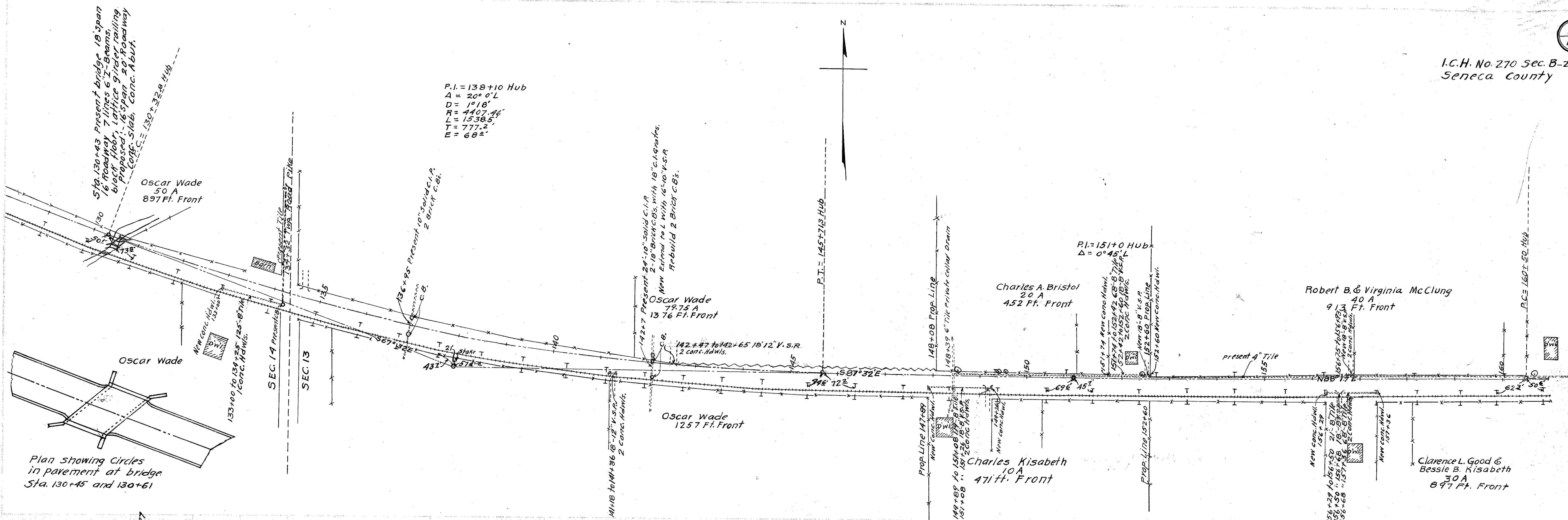

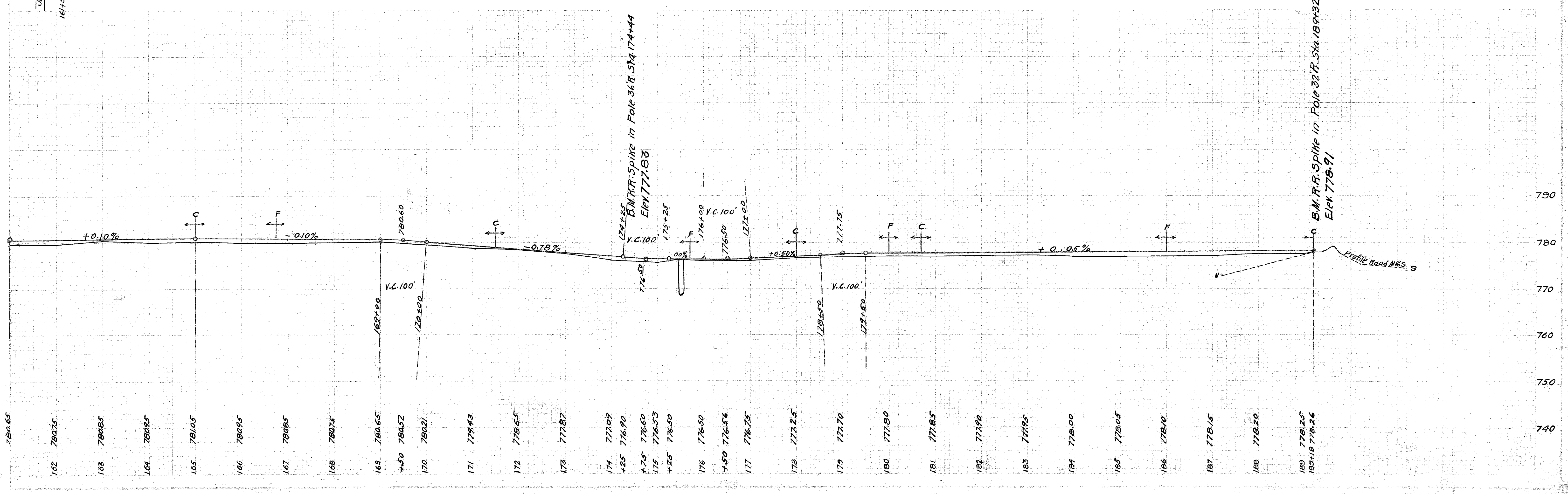
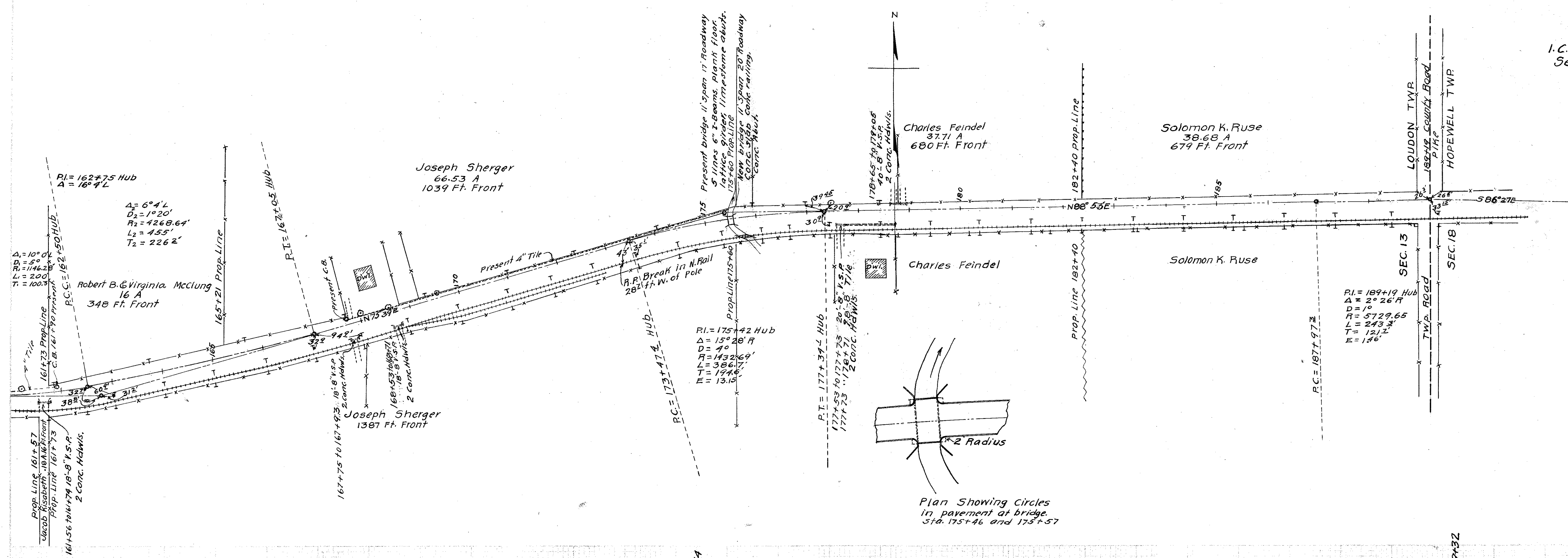



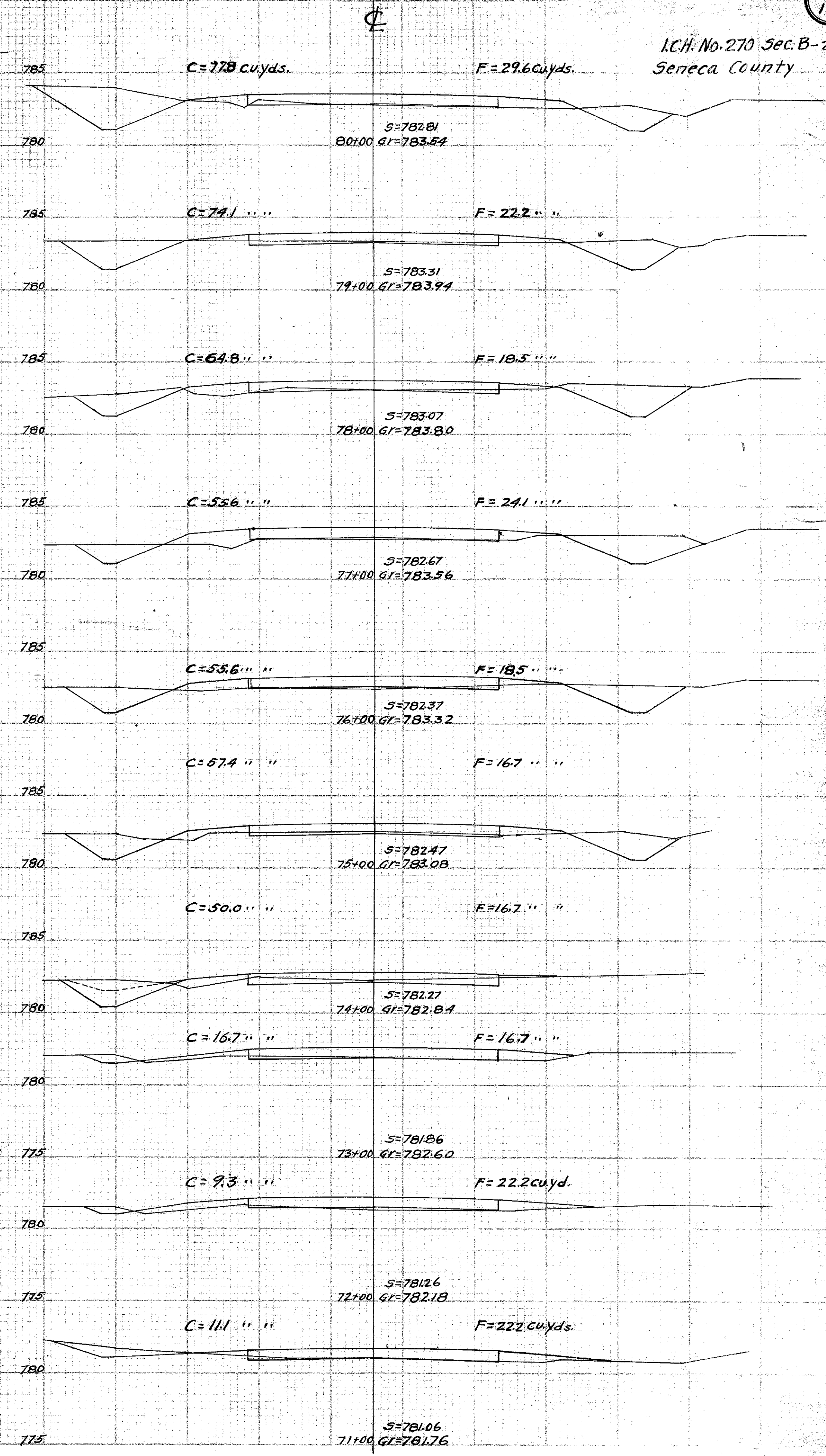
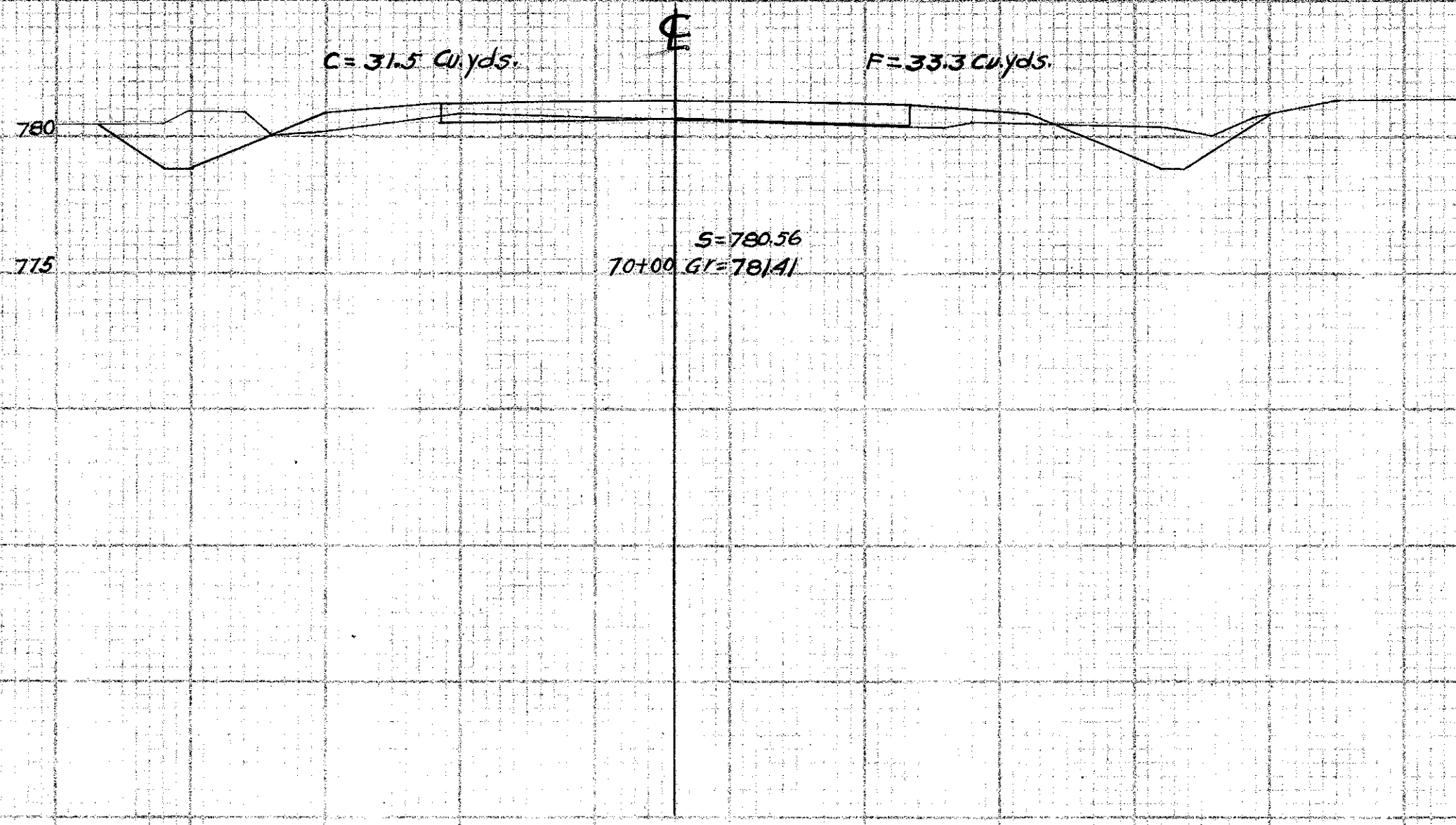



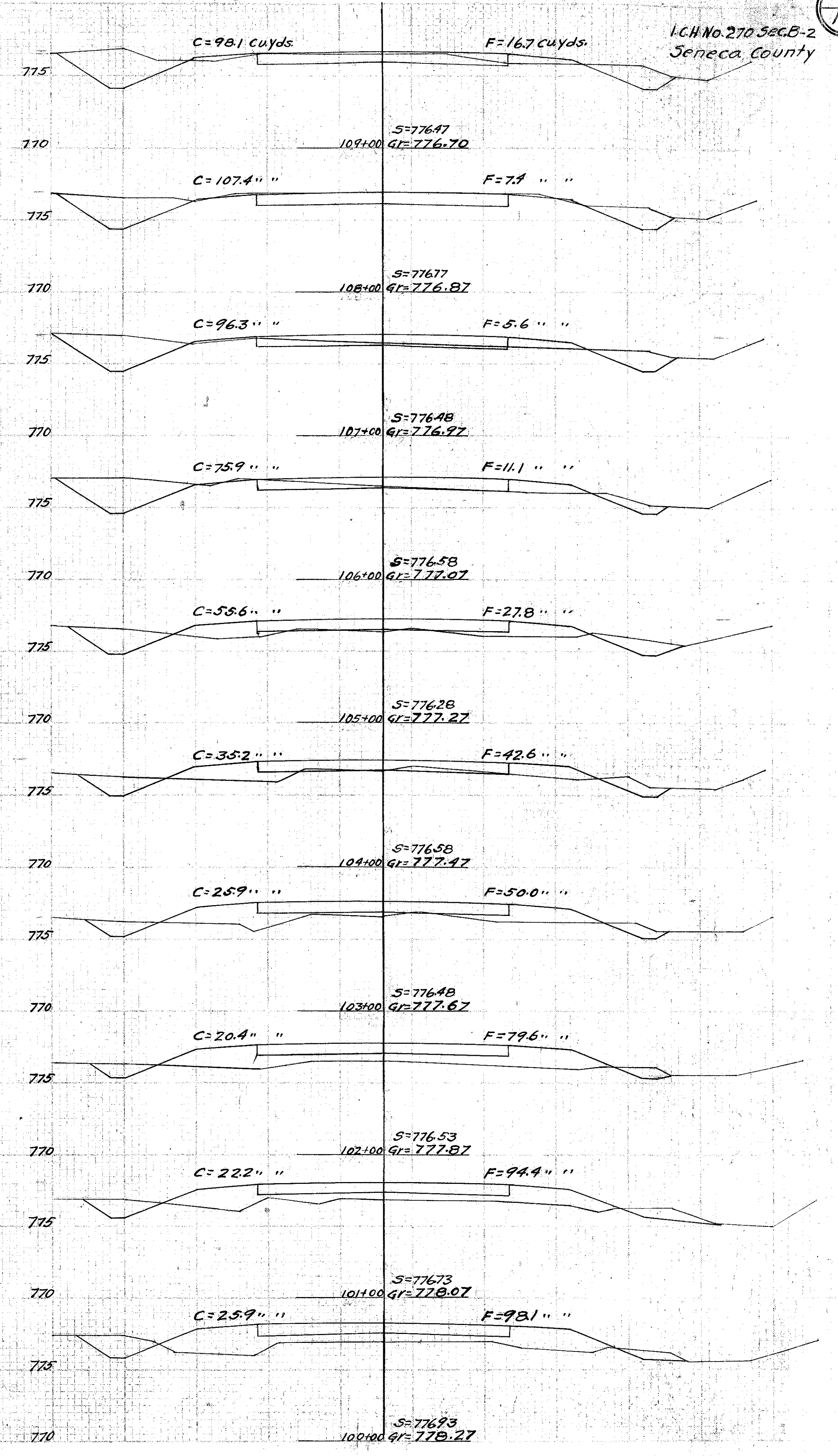
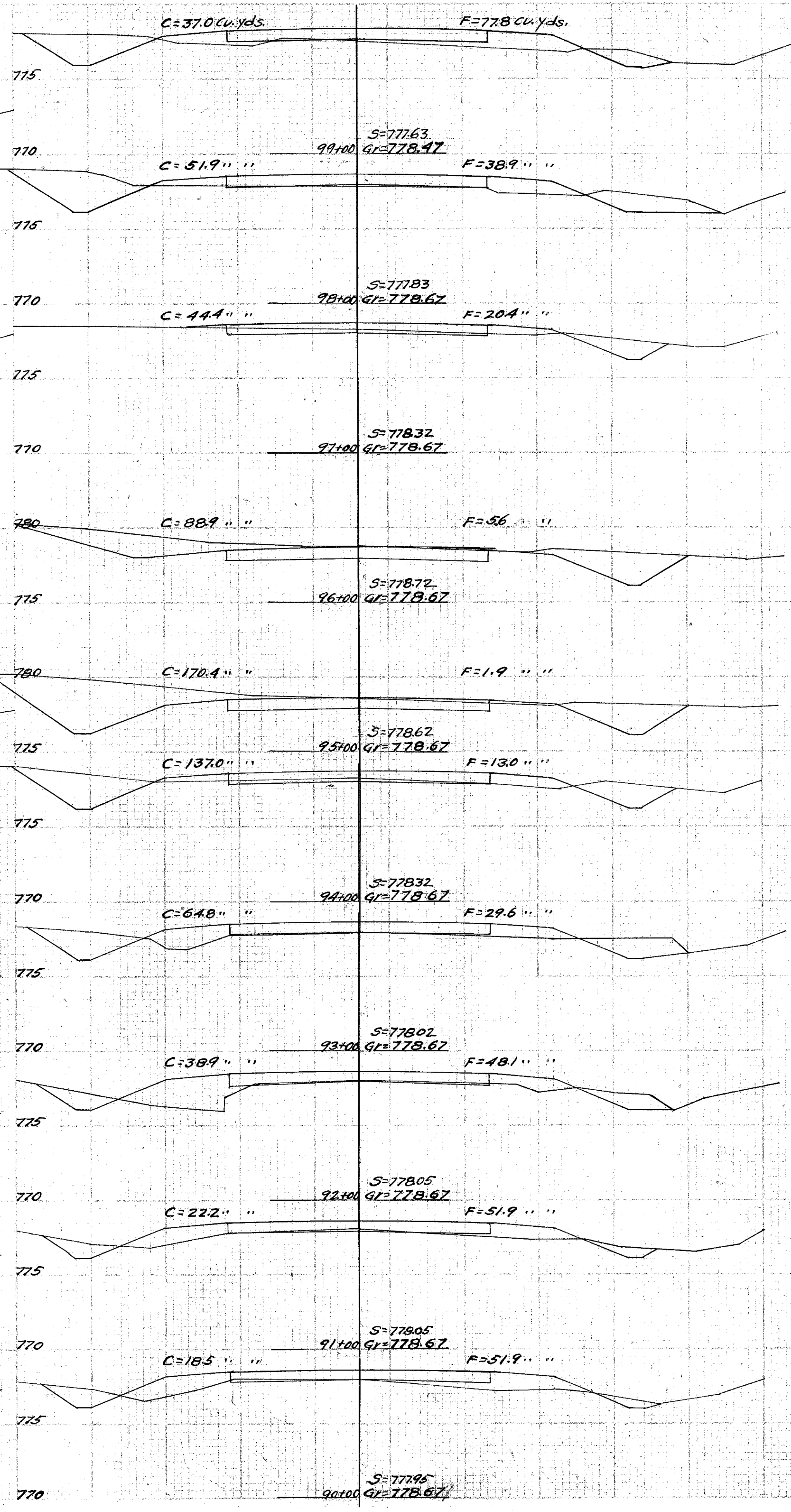
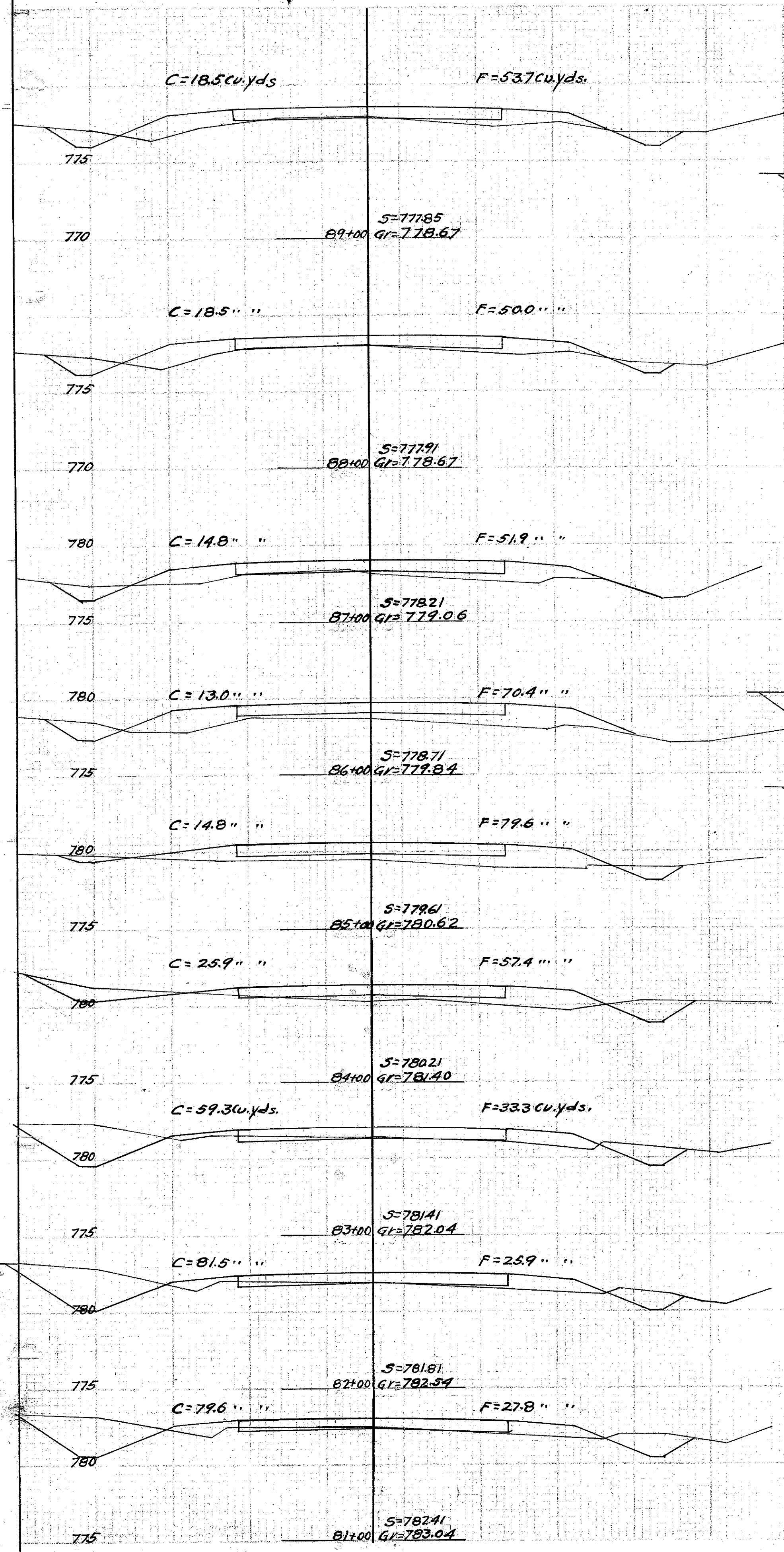



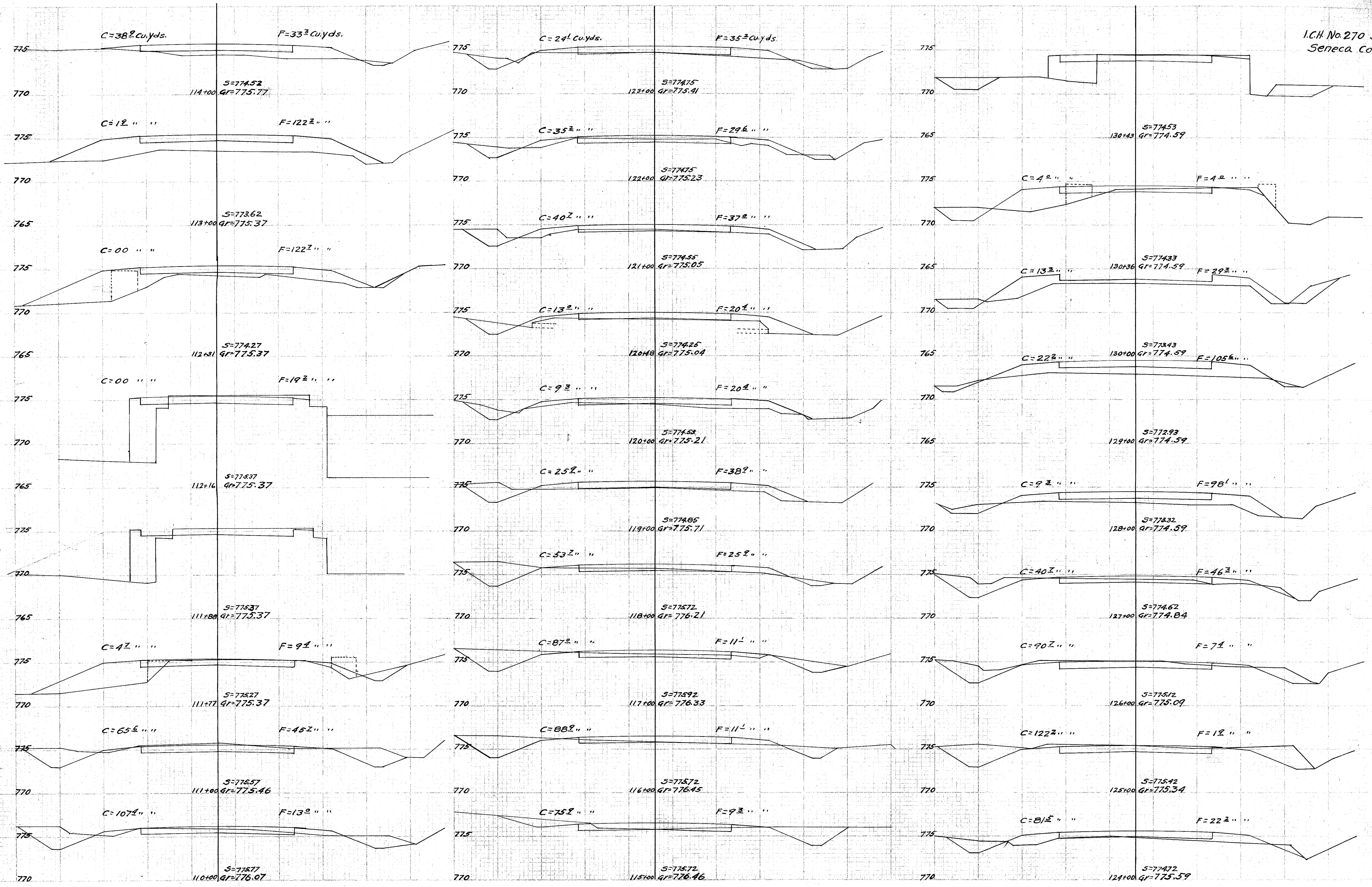



I.C.H. No. 270 Sec. B-2  
Seneca County

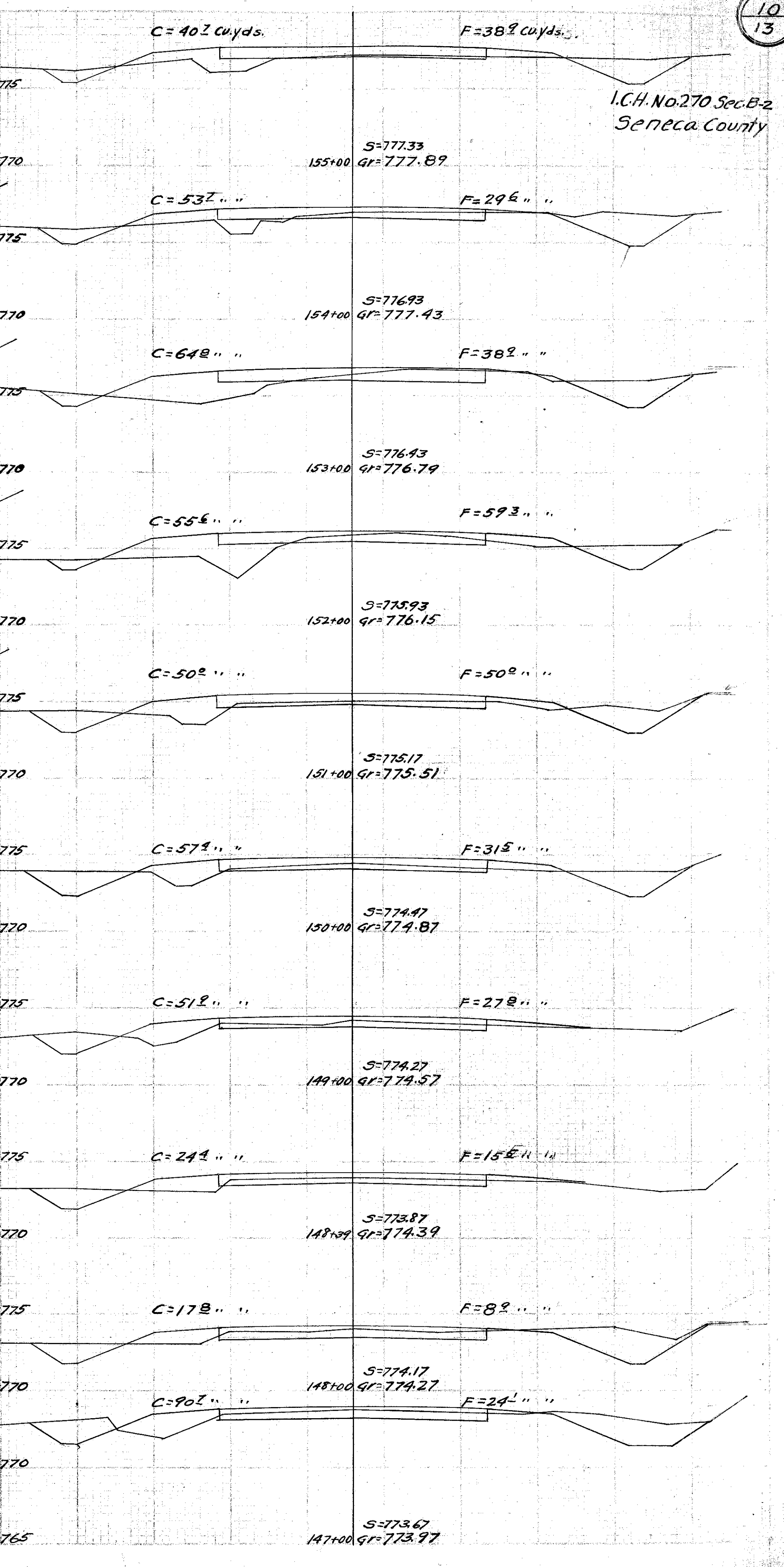
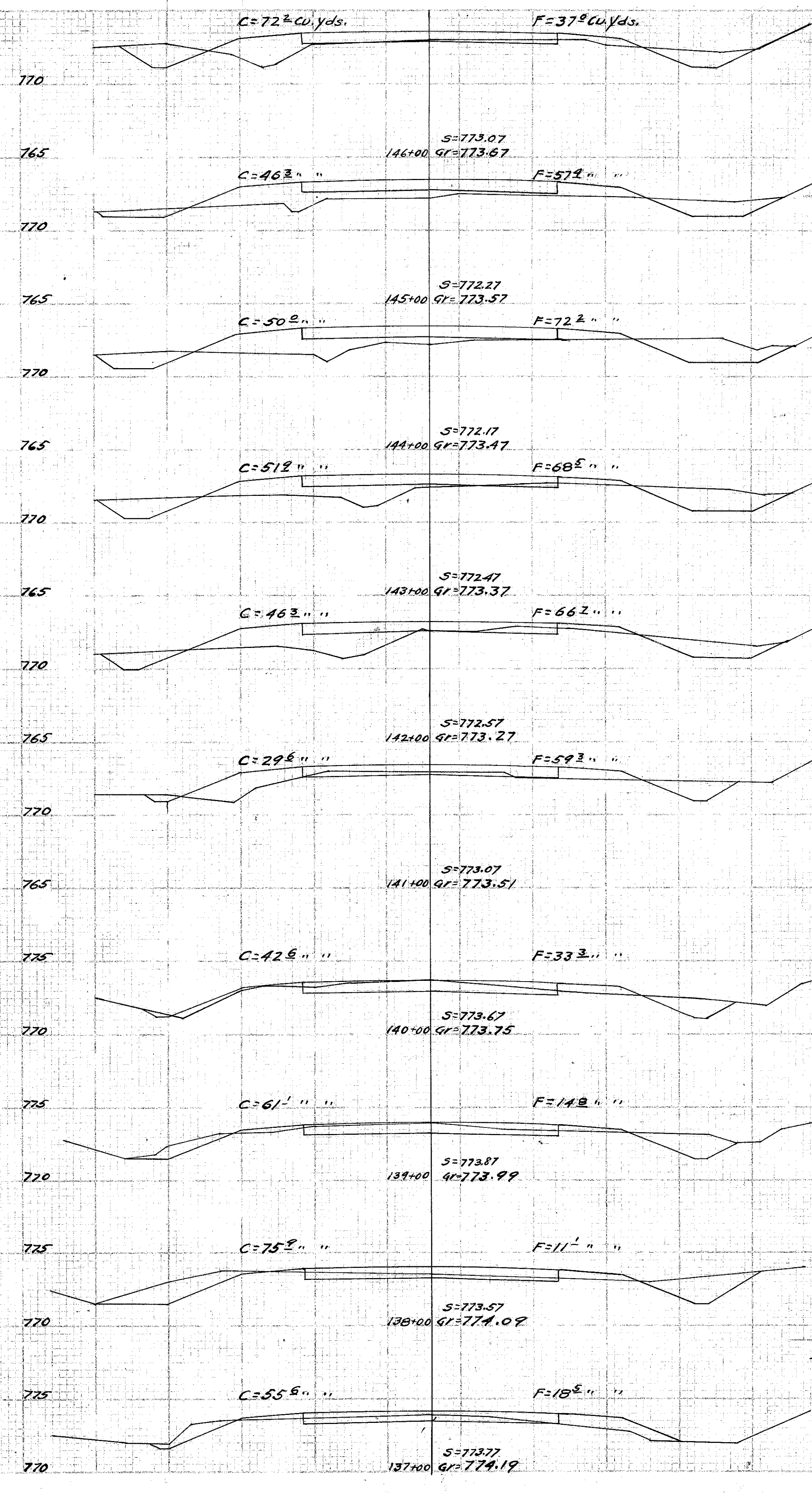
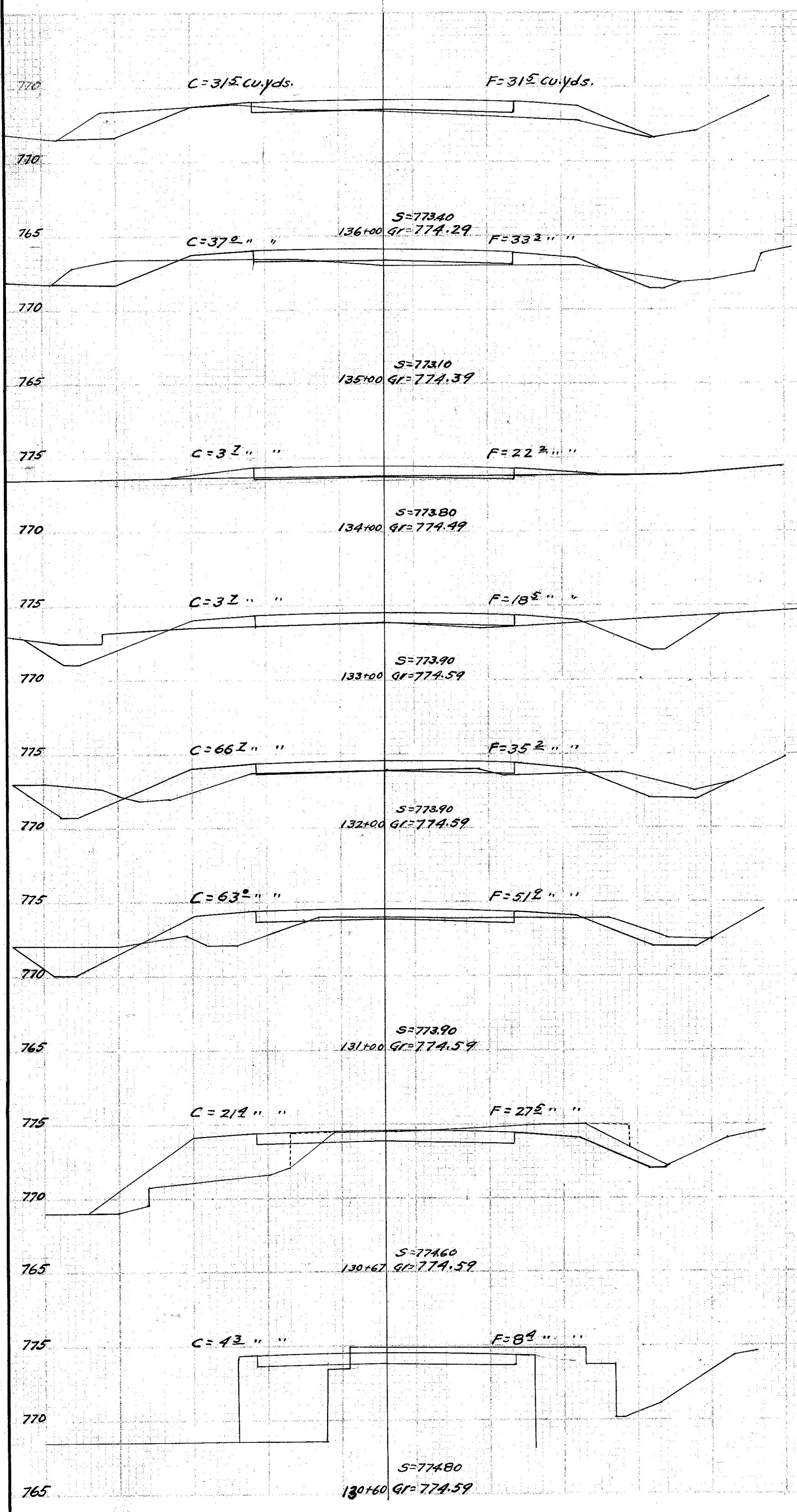



I.C.H. No. 270-506B-2  
Seneca County

