

Scanned July 1997

SEC. 22 T-2-N R-14-E HOPEWELL TWP.

**SENECA COUNTY**  
 S.H. 270 SEC. C (PT)  
 S.H. 219 SEC. P-1 (PT) & TIFFIN (PT)  
**R/W PLANS**

DATE: Apr. 20, 1942 DRAWN BY: HLH  
 REVISED 9/15/42 10/20/42  
 LENGTH OF PROJECT: 5.154 MI.

1/3

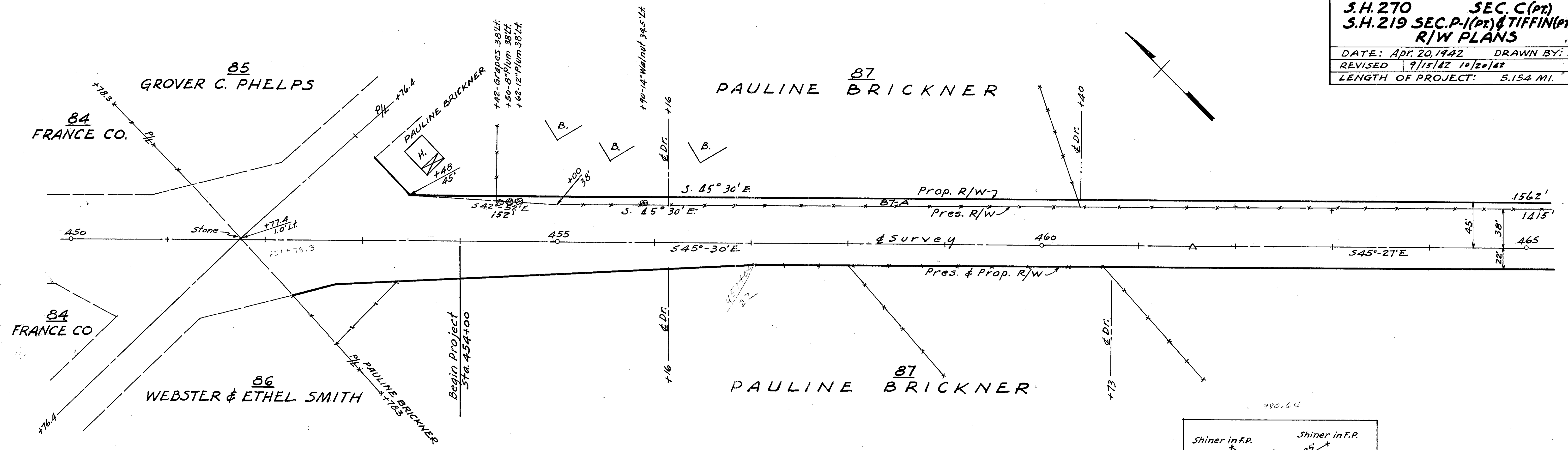

SEC. 22 T-2-N R-14-E HOPEWELL TWP.  
SEC. 22 T-2-N R-14-E HOPEWELL TWP.

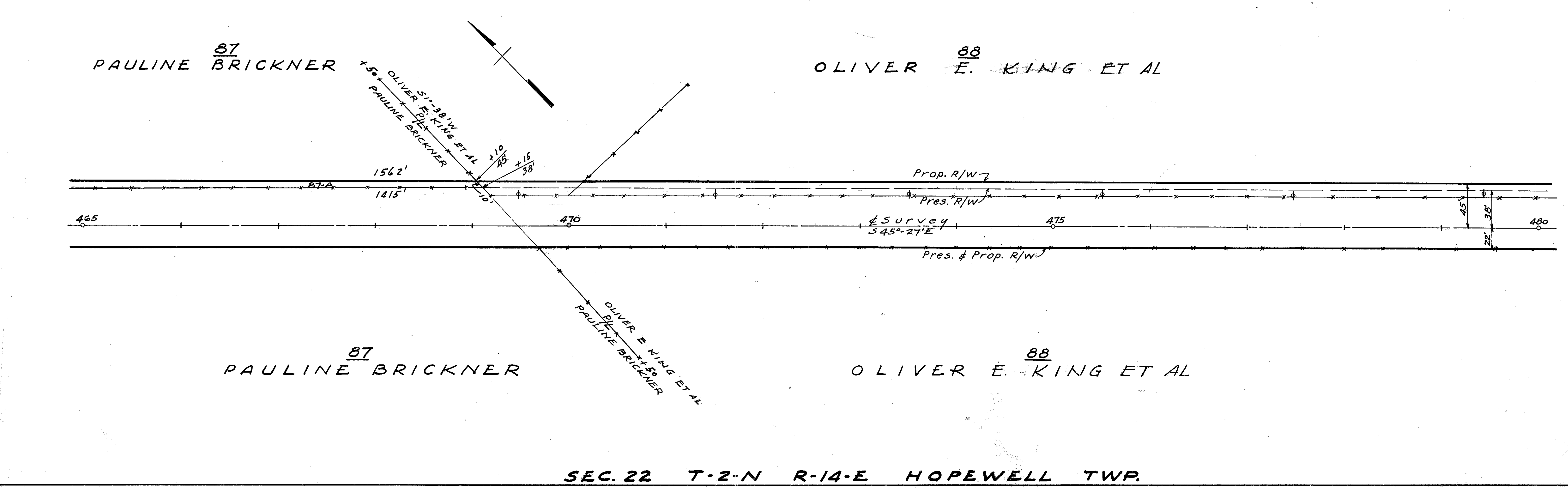

SEC. 22 T-2-N R-14-E HOPEWELL TWP.

Revised 4-5-8

SEC. 22 T-2-N R-14-E HOPEWELL TWP.

SENECA COUNTY  
S.H. 270 SEC. C (PT.)  
S.H. 219 SEC. P-1 (PT.) & TIFFIN (PT.)  
R/W PLANS

2  
3

DATE: APR. 20, 1942 DRAWN BY: HLH  
REVISED 9/15/42 10/20/42  
LENGTH OF PROJECT: 5.154 MI.

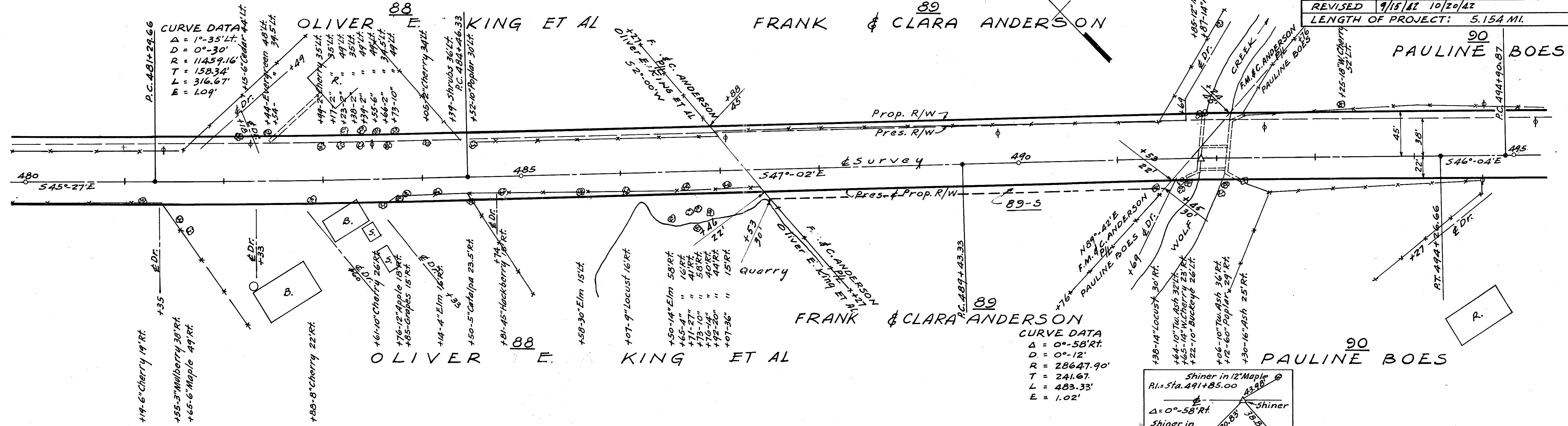
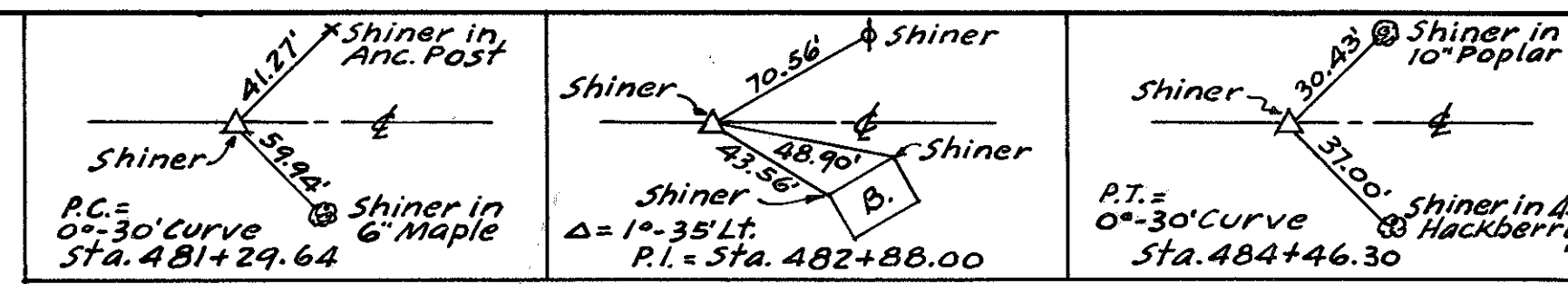

SEC. 22 T-2-N R-14-E HOPEWELL TWP.

SEC. 22 T-2-N R-14-E HOPEWELL TWP.

SEC. 23

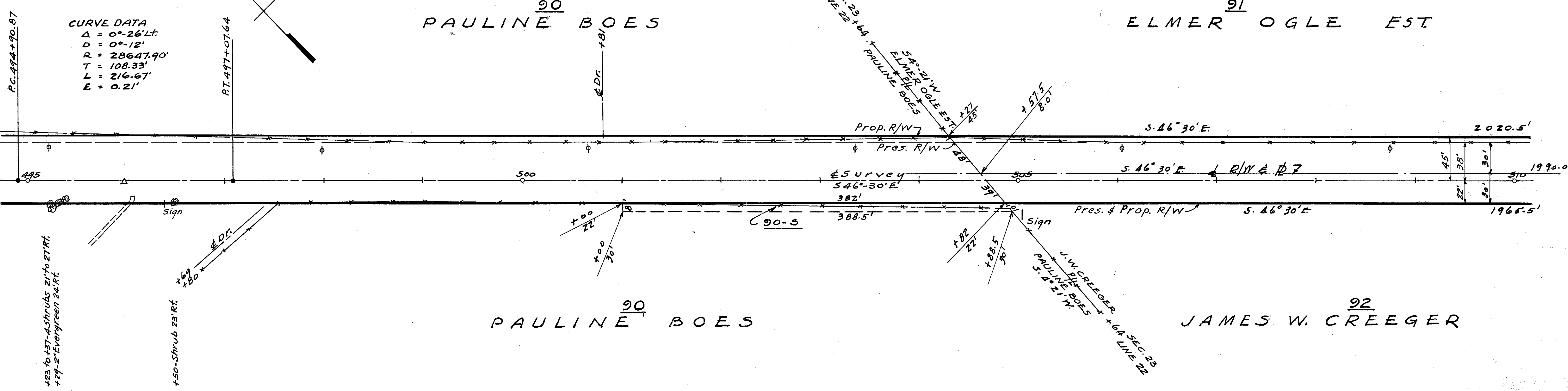
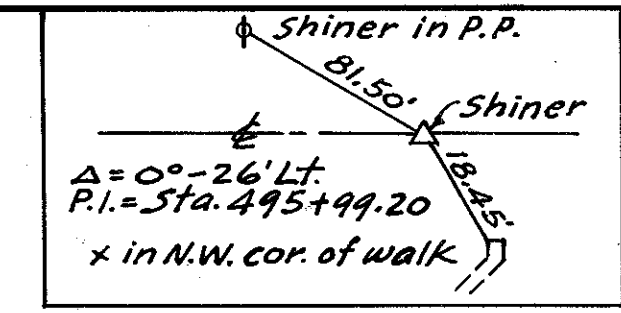

SEC. 22 T-2-N R-14-E HOPEWELL TWP.

SEC. 23



