

LOCATION PLAN

SEN. 224 -(10.35-10.66) SEN. 18 - 11.66

FINDLAY-TIFFIN & TIFFIN-FOSTORIA ROADS

DEPARTMENT OF HIGHWAYS STATE OF OHIO

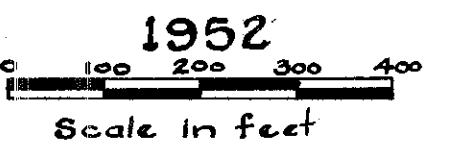

I hereby certify this to be a true and correct platting of the centerline of survey as determined by the Ohio Department of Highways.

Date: 7-10-52 George V. P. [Signature]
Division Deputy Director

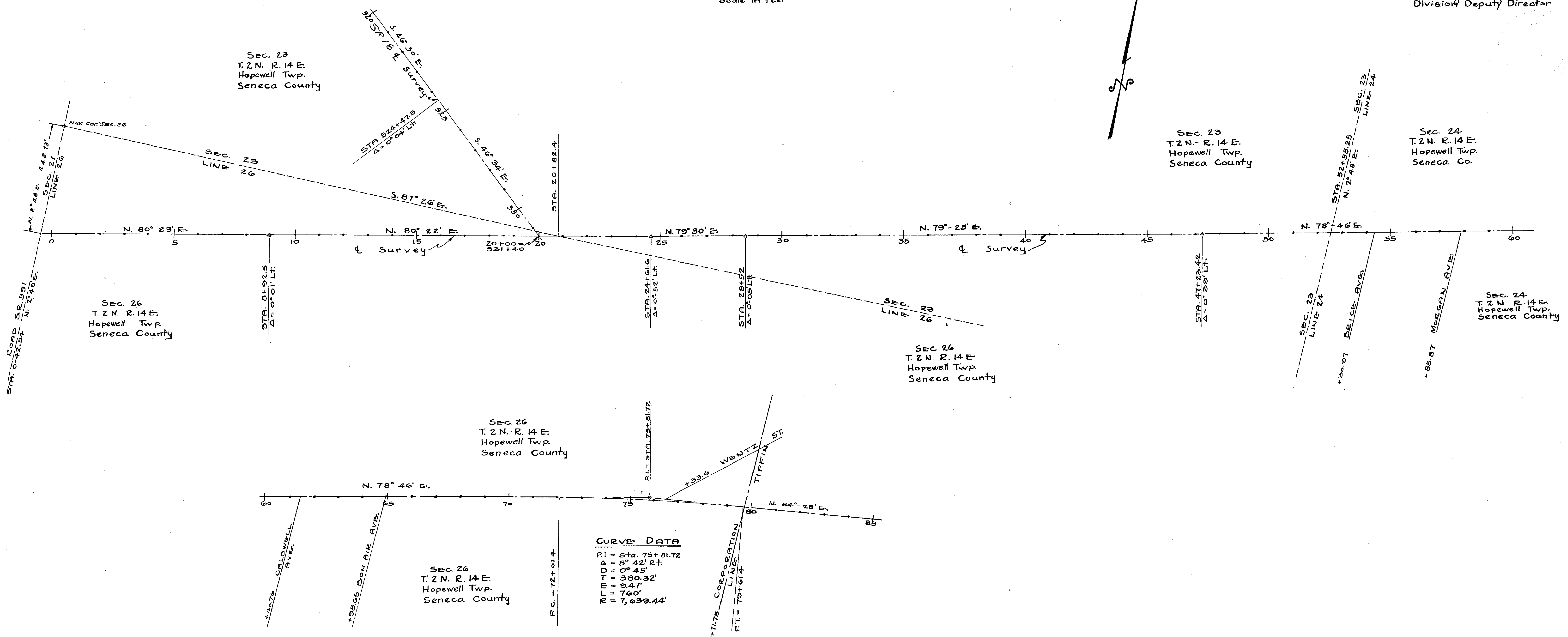

Centerline reference monuments will be set before or after construction

3+00	7+00	12+00	17+00	22+00	27+00	33+00	37+00	43+00	49+00	55+00	60+00	64+00	69+00	73+00	78+50	82+00	87+00	92+00	97+00

Scanned
July 1997

R6018 & G-48

S.H. 276 Sec. P1 (224-18 Intersect. to Tiffin)

Scanned July 1947

SEC. 26 HOPEWELL TWP T.2N. R.14E

UTILITIES: POWER POLES- OHIO POWER CO., TIFFIN, OHIO
TELEPHONE POLES- OHIO BELL TELEPHONE CO., TIFFIN, OHIO
GAS LINES- OHIO FUEL GAS CO., TIFFIN, OHIO

SENECA COUNTY
SEN 224-(10.35-10.66)
SEN 18-11.66
R/W PLANS

DATE 10-20-51 DRAWN BY R.P. & J.S.
REVISED 4/28/52 6-19-52 7-11-52
LENGTH OF PROJECT MI.

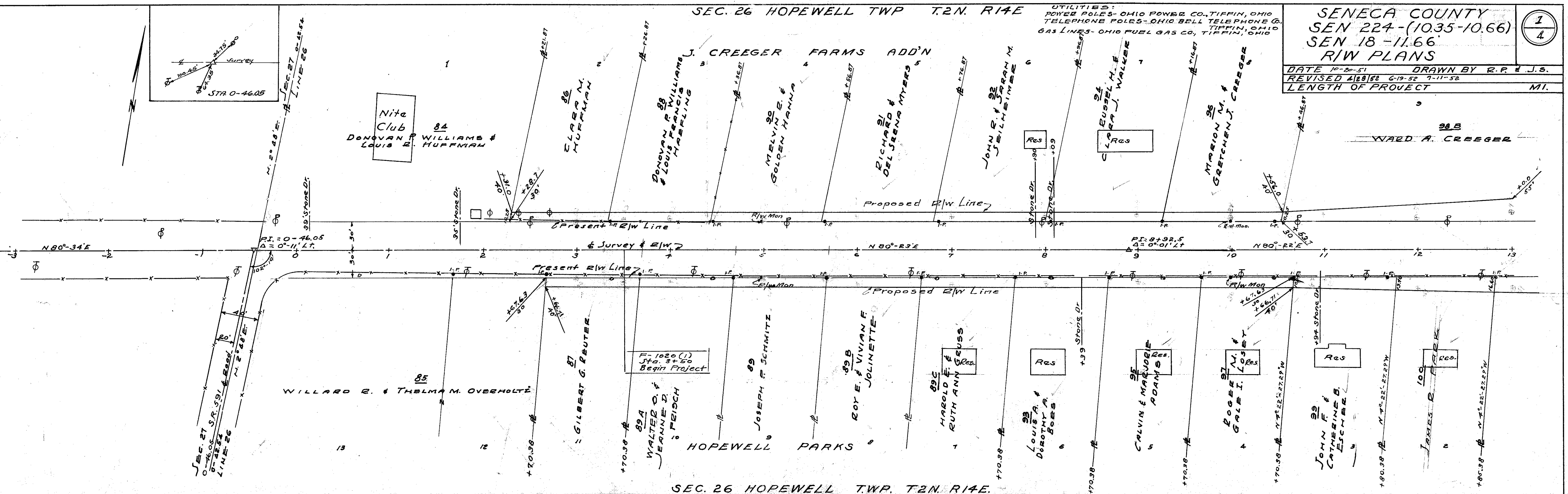

SEC. 26 HOPEWELL TWP. T.2N. R.14E.
SEC. 23 HOPEWELL TWP T.2N. R.14E

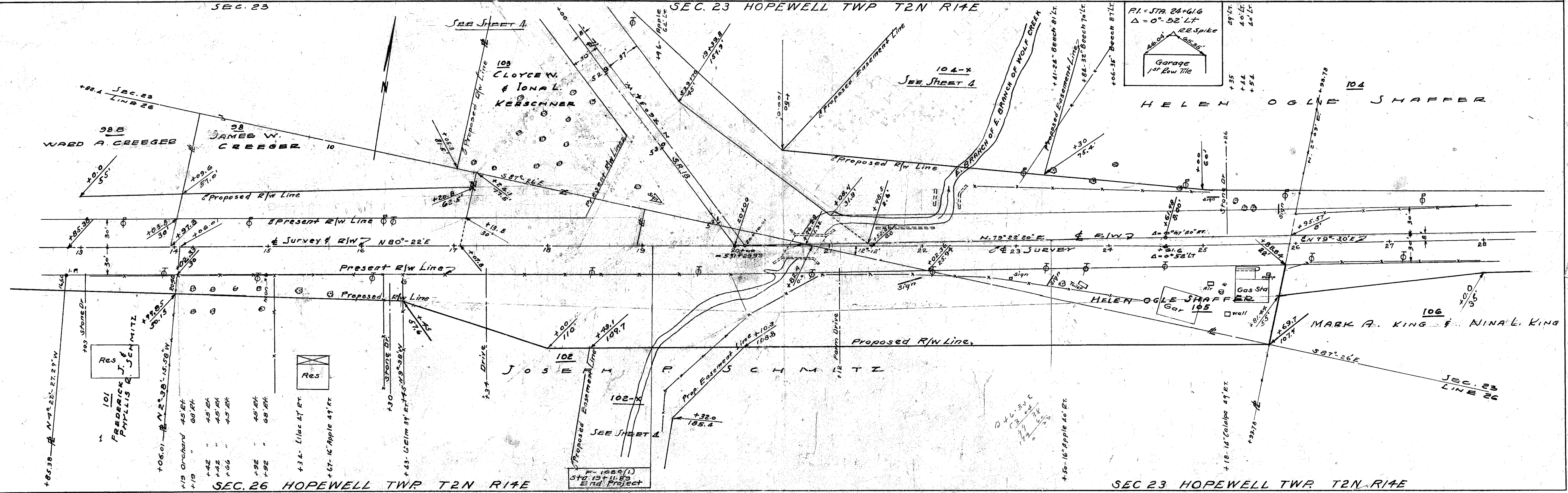

SEC. 24 HOPEWELL TWP T2N R14E

SENECA COUNTY
SEN 224-(10.35-10.66)
SEN 18 -11.66
R/W PLANS

DATE 12-20-51 DRAWN BY R.P. J.S.
REVISED 4/28/52 6/12/52 6-19-52 7/4/52
LENGTH OF PROJECT MI.

MARY O. DUNN M^cELHENY

LESTER W. MORTON

FLOYD A. & GRACE E. JUNKINS

GLEN D. & EDNA L. KLEIN

ROY & VIVIAN F. JOLIVETTE

SEC 24 HOPEWELL TWP T2N R14E

SEC. 24 HOPEWELL TWP T2N R14E

CITY OF TIFFIN

LESTER W. MORTON

OUTDOOR INVESTMENT CO.

CLIFFORD D. & IRENE C. HANSON

LELAND H. & GRACE B. COLE

SEC 24 HOPEWELL TWP T2N R14E

CITY OF TIFFIN

CURVE DATA
PI = 75+81.72
Δ = 5°42' RT
D = 0°-45'
T = 380.32
E = 9.47
L = 760.0
PC = 72+01.4
PT = 79+61.4
R = 7639.44'

PI = STA. 75+81.72
Δ = 5°42' RT

F 657(3)
79+71.657(3)
End Project

