

NOTE: Stations And Outs Are Referred To The Q Of Survey & R/W

- TOTAL NUMBER OF:
- 4 Ownerships
 - 0 Total Takes
 - 0 Ownerships with Structures Involved
 - 0 Ownerships with "P" Items

SUMMARY OF ADDITIONAL RIGHT-OF-WAY

PARCEL NO.	OWNER	OWNERS RECORD		RECORD AREA ACRES	TOTAL P.R.O. ACRES	GROSS TAKE ACRES	PRO. IN TAKE ACRES	NET TAKE ACRES	NET RESIDUE ACRES		TYPE FUND	REMARKS AND PERSONALTY	AS ACQUIRED	
		BOOK	PAGE						LEFT	RIGHT			BOOK	PAGE
12T	Kiwanis Manor of Tiffin, Inc.	354	509	3.47	—	0.039 (1697 S.F.)	—	0.039 (1697 S.F.)	—	—	—	Working area to remove existing bridge structure and construct new structure and abutment, construct drive approach and sidewalk, and regrade abutment slopes.		
13T	The City of Tiffin	148	505	0.32	—	0.023 (1000 S.F.)	—	0.023 (1000 S.F.)	—	—	—	Working area to remove existing bridge structure and construct new structure and abutment.		
14T	The City of Tiffin, Ohio	301	II	0.29	—	0.019 (834 S.F.)	—	0.019 (834 S.F.)	—	—	—	Working area to remove existing bridge structure and construct new structure and abutment, and regrade abutment slopes.		
15T	Shirley A. Valentine	428	446	0.461	—	0.005 (200 S.F.)	—	0.005 (200 S.F.)	—	—	—	Working area to construct new abutment and new sidewalk.		

UTILITY COMPANIES OCCUPYING THE PROJECT SITE

Columbia Gas of Ohio, Inc., 1800 Broad Ave., Findlay, Ohio-45840, 1-419-422-3565
 Ohio Power Co., P.O. Box 655, 71 Washington St., Tiffin, Ohio-44883, 1-419-447-1313
 Ohio-American Water Co., 102 E. Perry St., Tiffin, Ohio-44883, 1-419-447-5521

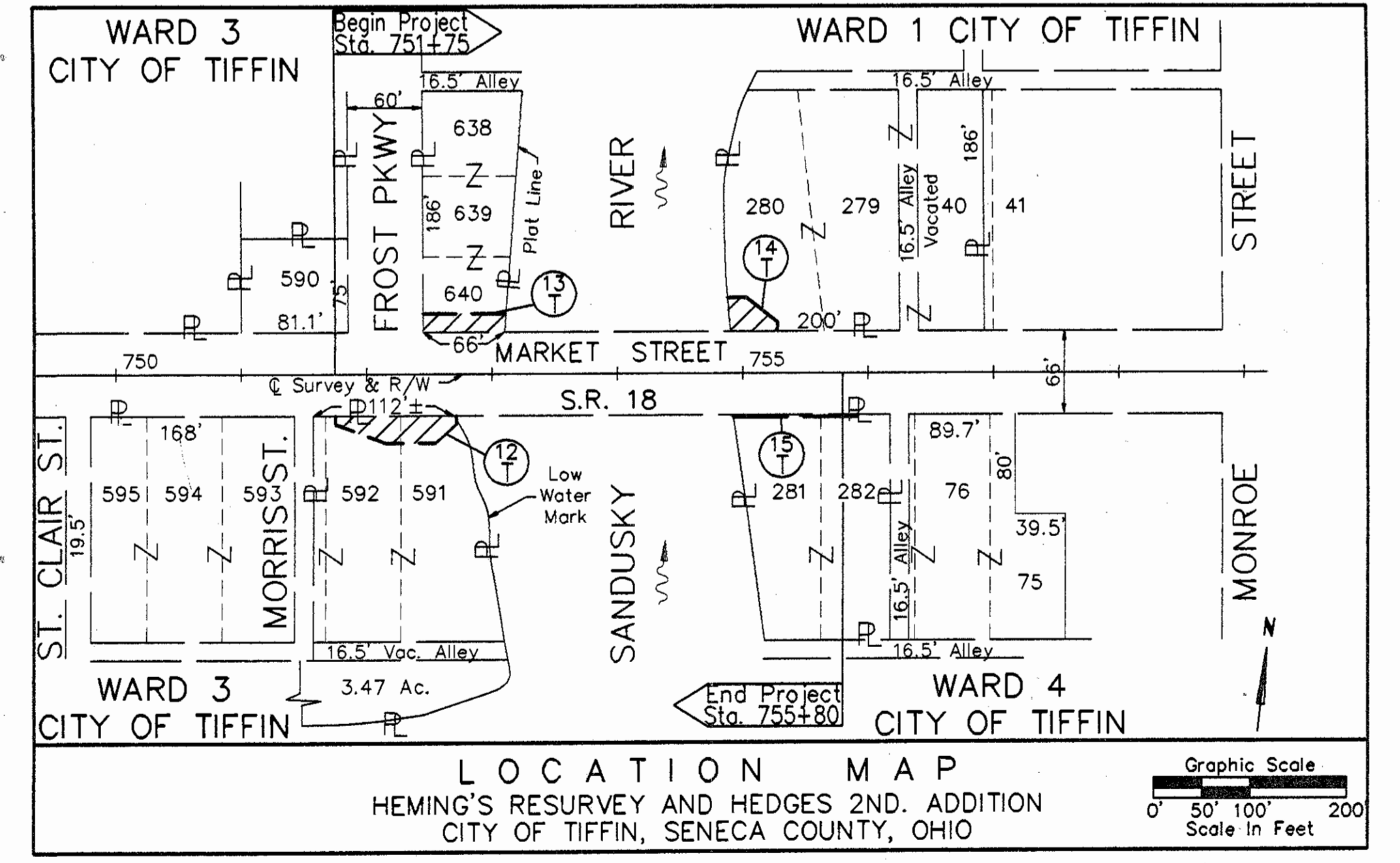

The Location Of The Underground Utilities Shown On The Plan Are As Obtained From The Owners Of The Utilities, As Required By Section 153.64, Ohio Revised Code.

Date Tracings Submitted: 3-1-93

REV.	DATE	DESCRIPTION