

# RIGHT-OF-WAY LEGEND SHEET

## SEN - 18 - 14.61

### SECTIONS 19 & 20, T-15-E, R-2-N

#### CITY OF TIFFIN

#### SENECA COUNTY, OHIO

**PROJECT DESCRIPTION**

CONSTRUCTION OF 8' WALK ALONG BOTH SIDES OF MARKET STREET AND PERRY STREET WITHIN THE CITY OF TIFFIN. PROJECT INCLUDES CURB AND CURB RAMP INSTALLATION, SIGNING, PAVEMENT MARKINGS, AND LIGHTING.

**PLANS PREPARED BY:**

FIRM NAME: CT CONSULTANTS, INC.  
 R/W DESIGNER: S. FRAKES  
 R/W REVIEWER: D. HULSMEYER  
 FIELD REVIEWER: K. BRYAN  
 PRELIMINARY FIELD REVIEW DATE: AUGUST 14, 2017  
 TRACINGS FIELD REVIEW DATE: \_\_\_\_\_  
 OWNERSHIP UPDATED BY: \_\_\_\_\_  
 DATE COMPLETED: \_\_\_\_\_  
 PLAN COMPLETION DATE: \_\_\_\_\_



**LOCATION MAP**

LATITUDE: 41°06'56" LONGITUDE: 83°10'19"

BEGIN ACQUISITION  
STA. 49+19.42  
E. PERRY ST.

END ACQUISITION  
STA. 61+37.01  
E. PERRY ST.

END ACQUISITION  
STA. 52+80.47  
E. MARKET ST.

BEGIN ACQUISITION  
STA. 42+68.74  
E. MARKET ST.

**INDEX OF SHEETS**

LEGEND SHEET	1
CENTERLINE PLAT	2
PROPERTY MAP	3
SUMMARY OF ADDITIONAL R/W	4-9
R/W TOPOGRAPHIC SHEETS	10, 12, 14, 16, 18, 20, 22, 24, 26, 28, 30
R/W BOUNDARY SHEETS	11, 13, 15, 17, 19, 21, 23, 25, 27, 29, 31

**LEGEND**

SH = STANDARD HIGHWAY EASEMENT  
 T = TEMPORARY EASEMENT  
 S = SEWER EASEMENT

**STRUCTURE KEY**

- COMMERCIAL BUILDING
- RESIDENTIAL BUILDING
- BUILDING WITH PORCH

UTILITY OWNERS			
TYPE	NAME & ADDRESS	TYPE	NAME & ADDRESS
GAS	COLUMBIA GAS OF OHIO 1800 BROAD AVE. FINDLAY, OHIO 45840 (419) 427-3227 (ROBERT LANGFORD)	CABLE TV	TIME WARNER CABLE 3760 INTERCHANGE DRIVE COLUMBUS, OHIO 43204 (614) 481-5262 (RAY MAURER)
ELECTRIC	AMERICAN ELECTRIC POWER 2622 SOUTH SR 100 TIFFIN, OHIO 44883 (419) 443-4617 (CHRIS LONG)	STORM SEWER	CITY OF TIFFIN 51 EAST MARKET STREET TIFFIN, OHIO 44883 (419) 448-5425 (MARIO LIVOJEVIC)
WATER	AQUA AMERICA 170 ELLA STREET TIFFIN, OHIO 44883 (419) 448-5086 (JIM WELTY)	SANITARY SEWER	CITY OF TIFFIN 51 EAST MARKET STREET TIFFIN, OHIO 44883 (419) 448-5425 (MARIO LIVOJEVIC)
TELEPHONE	AT&T 41 MADISON STREET TIFFIN, OHIO 44883 (419) 455-9114 (JEFF HAYWORTH)	OTHER	HEIDELBERG UNIVERSITY 310 EAST MARKET STREET TIFFIN, OHIO 44883-2462 (419) 448-5425 (ROD MORRISON)

THE LOCATION OF THE UNDERGROUND UTILITIES SHOWN ON THE PLANS ARE AS OBTAINED FROM THE OWNERS OF THE UTILITY REQUIRED BY SECTION 153.64 ORC.

**CONVENTIONAL SYMBOLS**

- |                                       |   |
|---------------------------------------|---|
| County Line —————                     | Ditch / Creek (Ex) - - - - -                          |
| Township Line - - - - -               | Ditch / Creek (Pr) - - - - -                          |
| Section Line - - - - -                | Tree Line (Ex) ~~~~~                                  |
| Corporation Line ~~~~~                | Ownership Hook Symbol S, Example S                    |
| Fence Line (Ex) -x-x-(Pr)-x-x-        | Property Line Symbol P, Example P                     |
| Center Line —————                     | Break Line Symbol ^, Example ^                        |
| Right of Way (Ex) —Ex R/W—            | Tree (Pr) (T), Tree (Ex) (T), Shrub (Ex) (S)          |
| Right of Way (Pr) —R/W—               | Tree (Remove) (T), Shrub (Remove) (S)                 |
| Standard Highway Ease.(Ex) —Ex SH—    | Evergreen (Ex) (E), Stump (S)                         |
| Temporary Right of Way —TMP—          | Evergreen (Remove) (E), Stump (Remove) (S)            |
| Channel Ease. (Pr) —CH—               | Wetland (Pr) (W), Grass (Pr) (G), Aerial Target (A)   |
| Utility Ease. (Ex) —Ex U—             | Post (Ex) (P), Mailbox (Ex) (M), Mailbox (Pr) (M)     |
| Railroad ————— or —————               | Light (Ex) (L), Telephone Marker (Ex) (TEL)           |
| Guardrail (Ex) -o-o-o-o-(Pr)-o-o-o-o- | Fire Hydrant (Ex) (F), Water Meter (Ex) (W)           |
| Construction Limits -o-o-o-o-         | Water Valve (Ex) (V), Utility Valve Unknown (Ex.) (U) |
| Edge of Pavement (Ex) - - - - -       | Telephone Pole (Ex) (P), Power Pole (Ex) (P)          |
| Edge of Pavement (Pr) - - - - -       | Light Pole (Ex) (L)                                   |
| Edge of Shoulder (Ex) - - - - -       |   |
| Edge of Shoulder (Pr) - - - - -       |   |

I, David Hulsmeyer, P. S. have conducted a survey of the existing conditions for SEN-18-14.61 in August 2016. The results of that survey are contained herein. The horizontal coordinates expressed herein are based on the Ohio State Plane Coordinates system NAD 83, North Zone (3401) using 2011 adjustment, by ties to the ODOT CORS network using station, TIFF. The Project Adjustment Factor used for this project is 1.0000903318. As a part of this project I have reestablished the locations of the existing property lines and centerline of existing Right of Way for property takes contained herein. All of my work contained herein was conducted in accordance with Ohio Administrative Code 4733-37 commonly known as "A Minimum Standards for Boundary Surveys in the State of Ohio" unless noted. The words I and my as used herein are to mean either myself or someone working under my direct supervision.

David Hulsmeyer, Professional Land Surveyor No. 8548

Date: \_\_\_\_\_

**SURVEYORS SEAL**

SIGNED: \_\_\_\_\_  
 DATE: \_\_\_\_\_

FEDERAL PROJECT NO. E170186  
 STATE PROJECT NO. \_\_\_\_\_  
 P.I.D. NO. 104016  
 R/W DESIGNER SFRA DHUL  
 R/W REVIEWER DHUL  
 RIGHT-OF-WAY LEGEND SHEET  
 SEN - 18 - 14.61  
 1 / 31  
 86  
 116

11/20/17 - 11:05am  
 V:\2017\17-1105am\17-1105am\17-1105am - RW LEGEND SHEET.DWG

**SECTIONS 19 & 20, T-15-E, R-2-N  
CITY OF TIFFIN  
SENECA COUNTY, OHIO**



P.L.D. NO.  
**104016**

R/W DESIGNER  
SFRA  
R/W REVIEWER  
DHUL

**CENTERLINE PLAT**

SEN - 18 - 14.61

2 / 31

87  
116

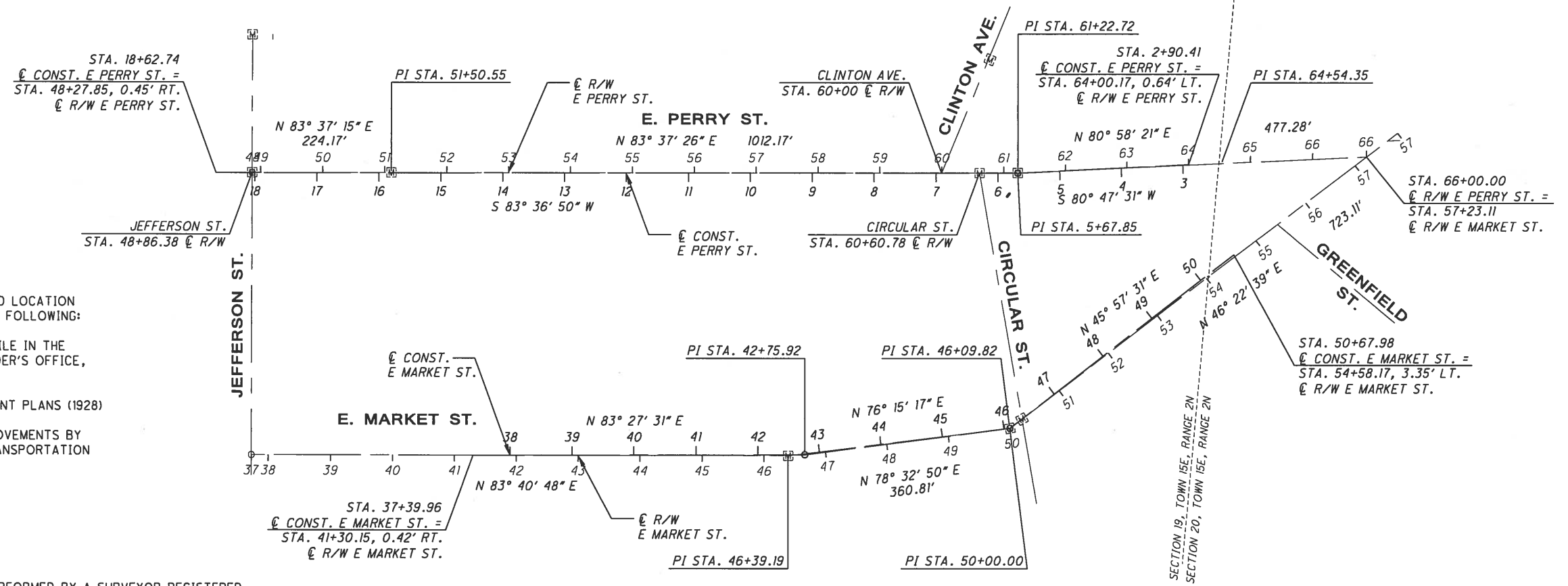

NOTE: THE EXISTING R/W WIDTH AND LOCATION WERE DETERMINED USING THE FOLLOWING:

- DEEDS AND PLATS ON FILE IN THE SENECA COUNTY RECORDER'S OFFICE, AS NOTED HEREON.
- ROCK CREEK IMPROVEMENT PLANS (1928)
- CIRCULAR STREET IMPROVEMENTS BY THE OHIO DEPT. OF TRANSPORTATION

SETTING OF ALL MONUMENTS SHALL BE PERFORMED BY A SURVEYOR REGISTERED IN THE STATE OF OHIO. THE MONUMENT ASSEMBLIES AND REFERENCE MONUMENTS WILL BE INSTALLED BY THE CONTRACTOR AT THE TIME OF CONSTRUCTION. THE IRON PIN AND CAP (WHEN REQUIRED) ARE TO BE INSTALLED BY THE CONTRACTOR'S SURVEYOR.

CHANGES OR ALTERATIONS TO THE LOCATION OF ANY MONUMENTS SHOWN IN THIS TABLE, REQUIRE PRIOR APPROVAL FROM THE DISTRICT REAL ESTATE ADMINISTRATOR OF THE OHIO DEPARTMENT OF TRANSPORTATION. IN THE EVENT THAT CHANGES OR ALTERATIONS ARE APPROVED, A REVISED CENTERLINE PLAT WITH THE NEW LOCATIONS SHALL BE RECORDED IN THE APPLICABLE COUNTY RECORDS AND THE OHIO DEPARTMENT OF TRANSPORTATION. SPECIFICATIONS FOR MONUMENT ASSEMBLIES, REFERENCE MONUMENTS AND RIGHT OF WAY MONUMENTS ARE SHOWN ON STANDARD CONSTRUCTION DRAWING RM-1.1.

MONUMENT TABLE					
€ of R/W E PERRY ST.		PROJECT COORDINATES SEE SURVEY CERTIFICATION		OHIO STATE PLANE COORDINATES, NORTH ZONE, GRID	
STATION	OFFSET	NORTH (Y)	EAST (X)	NORTH (Y)	EAST (X)
48+86.38	0.00'	528735.0070	1782479.4760	528687.2497	1782318.4760
51+10.55	0.00'	528759.9140	1782702.2610	528712.1545	1782541.2408
60+60.68	0.00'	528865.2412	1783646.6178	528817.4722	1783485.5123
61+22.72	0.00'	528872.3203	1783708.1647	528824.5506	1783547.0537
€ of R/W E MARKET ST.		PROJECT COORDINATES SEE SURVEY CERTIFICATION		OHIO STATE PLANE COORDINATES, NORTH ZONE, GRID	
STATION	OFFSET	NORTH (Y)	EAST (X)	NORTH (Y)	EAST (X)
46+39.19	0.00'	528377.9980	1783390.7680	528330.2730	1783229.6857
50+00.00	0.00'	528461.9390	1783741.6820	528414.2064	1783580.5680
50+24.53	0.00'	528478.8577	1783759.3082	528431.1236	1783598.1926

**BASIS FOR BEARINGS:**  
ALL BEARINGS SHOWN ARE FOR PROJECT USE ONLY. THE BEARING OF S 83°36'50" W FOR THE CENTERLINE OF PERRY STREET IS BASED ON OHIO STATE PLANE COORDINATES, NORTH ZONE (3401), NAD83(2011).

**MONUMENT LEGEND**

- ☒ EXISTING R/W MONUMENT BOX
- I.P.F. IRON PIN FOUND
- P.K.F. P.K. NAIL FOUND
- ⊘ D.H.F. DRILL HOLE FOUND

I, David Hulsmeyer, P. S. have conducted a survey of the existing conditions for SEN-18-14.61 in August 2016. The results of that survey are contained herein. The horizontal coordinates expressed herein are based on the Ohio State Plane Coordinates system NAD 83, North Zone (3401) using 2011 adjustment, by ties to the ODOT CORS network using station, TIFF. The Project Adjustment Factor used for this project is 1.0000903318. As a part of this project I have reestablished the locations of the existing property lines and centerline of existing Right of Way for property takes contained herein. All of my work contained herein was conducted in accordance with Ohio Administrative Code 4733-37 commonly known as "A Minimum Standards for Boundary Surveys in the State of Ohio" unless noted. The words I and my as used herein are to mean either myself or someone working under my direct supervision.

David Hulsmeyer, Professional Land Surveyor No. 8548

Date: \_\_\_\_\_

**SURVEYORS SEAL**

SIGNED: \_\_\_\_\_  
DATE: \_\_\_\_\_

RECEIVED \_\_\_\_\_, 20\_\_\_\_  
RECORDED \_\_\_\_\_, 20\_\_\_\_  
BOOK \_\_\_\_\_ PAGE \_\_\_\_\_  
COUNTY RECORDER

11/28/17 - 11:04am  
K:\2018\10330\DWG\PLAN\1033 - CENTERLINE PLAT.DWG





TOTAL NUMBER OF:

39 OWNERSHIPS 0 OWNERSHIPS WITH STRUCTURES INVOLVED  
 45 PARCELS 0 OWNERSHIPS WITH "P" ITEMS  
 0 TOTAL TAKES

NET RESIDUE = RECORD AREA - TOTAL P.R.O. - NET TAKE

ALL AREAS IN ACRES

PARCEL NO.	OWNER	SHEET NO.	OWNERS RECORD		AUDITOR'S PARCEL	RECORD AREA	TOTAL P.R.O.	GROSS TAKE	P.R.O. IN TAKE	NET TAKE	STRUC-TURE	NET RESIDUE		TYPE FUND	REMARKS AND PERSONALTY	AS ACQUIRED	
			BOOK	PAGE								LEFT	RIGHT			BOOK	PAGE
1-T1	TRINITY UNITED CHURCH OF CHRIST	10, 11	VOL. 83	515	053-01-536950-00-00	0.3781	0.0000	0.0063	0.0000	0.0063				100% LOCAL	GRADE, REMOVE/REPLACE WALK		
1A-T	TRINITY REFORMED CHURCH OF TIFFIN, SENeca COUNTY, OHIO	10, 11	VOL. 238	420	053-01-536956-00-00	0.1718(c)		0.0028		0.0028					GRADE, REMOVE/REPLACE WALK		
1-T2	TRINITY UNITED CHURCH OF CHRIST	10, 11	VOL. 322	33	053-01-539688-00-00 053-01-539888-00-00	0.2088(c)		0.0011		0.0011					GRADE, REMOVE/REPLACE WALK		
1-S		10, 11						0.0011		0.0011						397	2709
2	THE TIFFIN-SENECA PUBLIC LIBRARY	10, 11	VOL. 346 VOL. 348	561 346	053-01-536712-00-00	0.4221(c) 0.1611(c)									NO TAKE		
3-T	THERESA V. SHOFSTAHL	10,11,12,13	O.R. 345	1679	053-01-109280-00-00	0.186	0.0000	0.0058	0.0000	0.0058					GRADE, REMOVE/REPLACE WALK		
4-T	THE TIFFIN-SENECA PUBLIC LIBRARY	10,11,12,13	VOL. 346	560	053-01-536712-00-00	0.2611(c)	0.0000	0.0027	0.0000	0.0027					GRADE, REMOVE/REPLACE WALK, RECONSTRUCT DRIVEWAY		
5-T	ALTEC PROPERTIES, LTD.	12, 13	VOL. 152	34	053-01-036700-00-00	0.723	0.0000	0.0386	0.0000	0.0386					GRADING, WALK REMOVAL AND REPLACEMENT, DRIVE RECONST.		
6	ANDREA M. WEIERSHAUSER	12, 13	O.R. 316	435	053-01-106552-00-00	0.1281									NO TAKE - BUILDING ENCROACHES INTO R/W		
7	R INVESTMENTS, LLC	12, 13	O.R. 315	1891	053-01-106548-00-00	0.1281									NO TAKE		
8-T	A+ RENTALS, LLC	10, 11	O.R. 287	771	053-01-107936-00-00 053-01-107940-00-00 053-01-106648-00-00	0.2989 0.1281 0.2178	0.0000	0.0123	0.0000	0.0123					GRADE, REMOVE/REPLACE WALK, RECONSTRUCT DRIVEWAY		
9	CITY OF TIFFIN	10,11,12,13	VOL. 213 VOL. 213	106 96	NO PARCEL NUMBER										NO TAKE		
10-T	ROBERT E. BOEHLER	14, 15	O.R. 365	2894	053-01-109516-00-00 053-01-108816-00-00	0.155(c) 0.1612	0.0000	0.0133	0.0000	0.0133					GRADE, REMOVE/REPLACE WALK, RECONSTRUCT DRIVEWAY		
10-S		14, 15						0.0011		0.0011				100% LOCAL		397	2705

NOTE: ALL TEMPORARY PARCELS TO BE OF 24 MONTHS DURATION.

(c) - CALCULATED AREA

NOTE: UNDER NO CIRCUMSTANCES ARE TEMPORARY EASEMENTS TO BE USED FOR STORAGE OR MATERIAL OR EQUIPMENT BY THE CONTRACTOR UNLESS NOTED OTHERWISE.

GRANTEE: ALL RIGHT OF WAY ACQUIRED IN THE NAME OF THE CITY OF TIFFIN, SENeca COUNTY, OHIO UNLESS OTHERWISE SHOWN.

**LEGEND**

SH = STANDARD HIGHWAY EASEMENT  
 T = TEMPORARY EASEMENT  
 S = SEWER EASEMENT

REV	DATE	DESCRIPTION
FIELD REVIEW BY	DATE	
OWNERSHIP VERIFIED BY	DATE	
DATE COMPLETED		

GENERAL PROJECT NO. E170186

STATE PROJECT NO.

P.I.D. NO. 104016

R/W DESIGNER SFRA R/W REVIEWER DHUL

SUMMARY OF ADDITIONAL RIGHT-OF-WAY

SEN - 18 - 14.61

4 / 31

89  
116

TOTAL NUMBER OF:

39 OWNERSHIPS 0 OWNERSHIPS WITH STRUCTURES INVOLVED  
 45 PARCELS 0 OWNERSHIPS WITH "P" ITEMS  
 0 TOTAL TAKES

NET RESIDUE = RECORD AREA - TOTAL P.R.O. - NET TAKE

ALL AREAS IN ACRES

PARCEL NO.	OWNER	SHEET NO.	OWNERS RECORD		AUDITOR'S PARCEL	RECORD AREA	TOTAL P.R.O.	GROSS TAKE	P.R.O. IN TAKE	NET TAKE	STRUC-TURE	NET RESIDUE		TYPE FUND	REMARKS AND PERSONALTY	AS ACQUIRED	
			BOOK	PAGE								LEFT	RIGHT			BOOK	PAGE
11-T	COMMUNITY HOSPICE CARE	14, 15	O.R. 183	1184	053-01-136694-00-00	0.865	0.0000	0.0052	0.0000	0.0052				100% LOCAL	GRADE, REMOVE/REPLACE WALK		
12-T	CHRISTOPHER ROMIG & MINDY ROMIG	14, 15	VOL. 60	731	053-01-105624-00-00	0.2089	0.0000	0.0077	0.0000	0.0077					GRADE, REMOVE/REPLACE WALK		
13-T	GARY J. BURNS	14, 15	O.R. 280	2338	053-01-107392-00-00 053-01-105996-00-00	0.0873(c)	0.0000	0.0008	0.0000	0.0008					GRADE, REMOVE/REPLACE WALK		
14-T1	R INVESTMENTS, LLC	14, 15	O.R. 190 O.R. 290	422 2914	053-01-108516-00-00 053-01-109088-00-00 053-01-107392-00-00	0.0714 0.0582	0.0000	0.0060	0.0000	0.0060					GRADE, REMOVE/REPLACE WALK		
14-T2		14,15,16,17						0.0027		0.0027					GRADE, REMOVE/REPLACE WALK		
15-T	FRANCISCO GUTIERREZ & MARIA E. GUTTIERREZ	14, 15	O.R. 462	762	053-01-105604-00-00	0.0916	0.0000	0.0045	0.0000	0.0045					GRADE, REMOVE/REPLACE WALK		
16-T1	S & S RENTALS AND HOME IMPROVEMENT, LLC	14, 15	O.R. 342 O.R. 342	49 47	053-01-106412-00-00 053-01-106296-00-00	0.2861 0.2263	0.0000	0.0007	0.0000	0.0007					GRADE, REMOVE/REPLACE WALK		
16-T2		16, 17						0.0058		0.0058							
17	NATASHA L. HISER-PURKEY	16, 17	O.R. 361	2316	053-01-110348-00-00	0.1271									NO TAKE - BUILDING ENCROACHES INTO R/W		
18-T	R INVESTMENTS, LLC	16, 17	O.R. 288	2172	053-01-105708-00-00	0.0764	0.0000	0.0116	0.0000	0.0116					GRADING, WALK REMOVAL AND REPLACEMENT		
19-T	DISTEL VENTURES, LTD.	16, 17	O.R. 40	565	053-01-104764-00-00	0.2562	0.0000	0.0022	0.0000	0.0022					GRADE, REMOVE/REPLACE WALK		
19-S		16, 17						0.0011		0.0011						400	2206
20-T	JEFFREY L. RUTHERFORD & CATHY M. RUTHERFORD	16, 17	O.R. 324	96	053-01-105472-00-00	0.1555	0.0000	0.0133	0.0000	0.0133					GRADE, REMOVE/REPLACE WALK, RECONSTRUCT DRIVEWAY		
21-T	DANIEL L. HAGAN & TRESSA R. HAGAN	16, 17	VOL. 430	615	053-01-104968-00-00	0.2562	0.0000	0.0077	0.0000	0.0077				100% LOCAL	GRADE, REMOVE/REPLACE WALK		

NOTE: ALL TEMPORARY PARCELS TO BE OF 24 MONTHS DURATION.

(c) - CALCULATED AREA

NOTE: UNDER NO CIRCUMSTANCES ARE TEMPORARY EASEMENTS TO BE USED FOR STORAGE OR MATERIAL OR EQUIPMENT BY THE CONTRACTOR UNLESS NOTED OTHERWISE.

GRANTEE: ALL RIGHT OF WAY ACQUIRED IN THE NAME OF THE CITY OF TIFFIN, SENECA COUNTY, OHIO UNLESS OTHERWISE SHOWN.

**LEGEND**

SH = STANDARD HIGHWAY EASEMENT  
 T = TEMPORARY EASEMENT  
 S = SEWER EASEMENT

REV	DATE	DESCRIPTION
FIELD REVIEW BY	DATE	
OWNERSHIP VERIFIED BY	DATE	
DATE COMPLETED		

SENECA COUNTY PROJECT NO. E170186

STATE PROJECT NO.

P.L.D. NO. 104016

R/W DESIGNER SFRA R/W REVIEWER DHUL

SUMMARY OF ADDITIONAL RIGHT-OF-WAY

SEN - 18 - 14.61

5 / 31

90  
116

TOTAL NUMBER OF:  
 39 OWNERSHIPS  
 53 PARCELS  
 0 TOTAL TAKES

0 OWNERSHIPS WITH STRUCTURES INVOLVED  
 0 OWNERSHIPS WITH "P" ITEMS

NET RESIDUE = RECORD AREA - TOTAL P.R.O. - NET TAKE

ALL AREAS IN ACRES

PARCEL NO.	OWNER	SHEET NO.	OWNERS RECORD		AUDITOR'S PARCEL	RECORD AREA	TOTAL P.R.O.	GROSS TAKE	P.R.O. IN TAKE	NET TAKE	STRUC-TURE	NET RESIDUE		TYPE FUND	REMARKS AND PERSONALTY	AS ACQUIRED	
			BOOK	PAGE								LEFT	RIGHT			BOOK	PAGE
22	AARON STALSWORTH & HOA THI HONG NGUYEN	18, 19	O.R. 361	1264	053-01-107068-00-00	0.101	0.0000	0.0065	0.0000	0.0065				100% LOCAL	NO TAKE		
23-T	DAVID H. HOOVER & PATRICIA A. HOOVER	16,17,18,19	VOL. 444	290	053-01-107060-00-00	0.2562	0.0000	0.0037	0.0000	0.0037					GRADE, REMOVE/REPLACE WALK		
25-T	BRYAN K. TRAN & CHI MING TRAN	18, 19	VOL. 177	39	053-01-106876-00-00	0.1412	0.0000	0.0016	0.0000	0.0016					GRADE, REMOVE/REPLACE WALK		
26-T	JOHN G. STEINMETZ	18, 19	O.R. 312	1552	053-01-107080-00-00	0.1336	0.0000	0.0022	0.0000	0.0022					GRADING, WALK REMOVAL AND REPLACEMENT		
27	HEIDELBERG COLLEGE	18,19,20,21	O.R. 304	1178	053-01-108844-00-00	0.206(c)									NO TAKE		
	HEIDELBERG COLLEGE		O.R. 255	51	053-01-108844-00-00	0.043(c)											
	HEIDELBERG COLLEGE		O.R. 255	54	053-01-108932-00-00	0.218(c)											
	HEIDELBERG COLLEGE				053-01-106788-00-00												
28-SH	HEIDELBERG COLLEGE	18, 19	VOL. 182	184	053-01-536792-00-00	0.1347(c)	0.0000	0.0003	0.0000	0.0003						397	2695
			VOL. 340	339	053-01-106796-00-00	0.1537(c)											
			VOL. 317	478	053-01-536844-00-00	0.5438											
			VOL. 45	342	053-01-105900-00-00	0.1208											
			VOL. 79	235	053-01-105232-00-00	0.1528(c)											
			VOL. 137	754	053-01-109204-00-00	0.110											
28-T1		18, 19						0.0053		0.0053					GRADE, REMOVE/REPLACE WALK		
28-T2		30, 31						0.0177		0.0177				100% LOCAL	GRADE, REMOVE/REPLACE WALK		

NOTE: ALL TEMPORARY PARCELS TO BE OF 24 MONTHS DURATION.

(c) - CALCULATED AREA

NOTE: UNDER NO CIRCUMSTANCES ARE TEMPORARY EASEMENTS TO BE USED FOR STORAGE OR MATERIAL OR EQUIPMENT BY THE CONTRACTOR UNLESS NOTED OTHERWISE.

GRANTEE: ALL RIGHT OF WAY ACQUIRED IN THE NAME OF THE CITY OF TIFFIN, SENECA COUNTY, OHIO UNLESS OTHERWISE SHOWN.

**LEGEND**

SH = STANDARD HIGHWAY EASEMENT  
 T = TEMPORARY EASEMENT  
 S = SEWER EASEMENT

5	7/27/18	22T ELIMINATED
4	6/21/18	24T AND 24S ELIMINATED
3	03/14/18	22S ELIMINATED
2	02/26/18	OWNERSHIP CHANGE PARCEL 31 & 33
1	01/04/18	TOTAL # PARCELS, ADDED PARCEL 24-S
REV	DATE	DESCRIPTION
FIELD REVIEW BY		DATE
OWNERSHIP VERIFIED BY		DATE
DATE COMPLETED		

GENERAL PROJECT NO. E170186

STATE PROJECT NO.

P.L.D. NO. 104016

R/W DESIGNER SFRA R/W REVIEWER DHUL

SUMMARY OF ADDITIONAL RIGHT-OF-WAY

SEN - 18 - 14.61

6 / 31

91  
116

DOC: 07/27/18 - 03:38pm  
 \\s101a1032a\005\PLAN\180314 - RP SUMMARY SHEETS.DWG



TOTAL NUMBER OF:  
 39 OWNERSHIPS 0 OWNERSHIPS WITH STRUCTURES INVOLVED  
 45 PARCELS 0 OWNERSHIPS WITH "P" ITEMS  
 0 TOTAL TAKES

NET RESIDUE = RECORD AREA - TOTAL P.R.O. - NET TAKE

ALL AREAS IN ACRES

FEDERAL PROJECT NO. E170186

STATE PROJECT NO.

P.I.D. NO. 104016

R/W DESIGNER SFRA R/W REVIEWER DHUL

SUMMARY OF ADDITIONAL RIGHT-OF-WAY

SEN - 18 - 14.61

7 / 31

92  
116

PARCEL NO.	OWNER	SHEET NO.	OWNERS RECORD		AUDITOR'S PARCEL	RECORD AREA	TOTAL P.R.O.	GROSS TAKE	P.R.O. IN TAKE	NET TAKE	STRUC-TURE	NET RESIDUE		TYPE FUND	REMARKS AND PERSONALTY	AS ACQUIRED	
			BOOK	PAGE								LEFT	RIGHT			BOOK	PAGE
29-T	THE OHIO AUTOMOBILE CLUB	22,23,24,25	O.R. 241	819	053-01-110272-00-00 053-01-110280-00-00	0.2946 0.2562	0.0000	0.0313	0.0000	0.0313				100% LOCAL	GRADE, REMOVE/REPLACE WALK		
30-T	BTS HOLDINGS LLC	22,23,24,25	O.R. 374	1426	053-01-107764-00-00 053-01-107760-00-00 053-01-105592-00-00	1.107 0.136 0.363	0.0000	0.0405	0.0000	0.0405					GRADE, REMOVE/REPLACE WALK, RECONSTRUCT DRIVEWAY		
31-T	BERNARD J. BREIDENBACH, JR.	24, 25	VOL. 431	388	053-01-105864-00-00	0.2576(c)	0.0000	0.0128	0.0000	0.0128					GRADE, REMOVE/REPLACE WALK		
31-S		24, 25						0.0021		0.0021						401	1082
32-T	BTS HOLDINGS LLC	24, 25	O.R. 374	1426	053-01-107968-00-00	0.2479	0.0000	0.0168	0.0000	0.0168					GRADE, REMOVE/REPLACE WALK		
32-S		24, 25						0.0016		0.0016						401	1452
33-T	BERNARD J. BREIDENBACH, JR. & SHARON S. BREIDENBACH	24, 25	VOL. 371	197	053-01-109576-00-00	0.1601(c)	0.0000	0.0082	0.0000	0.0082					GRADE, REMOVE/REPLACE WALK		
34-T	SENECA COUNTY PROPERTIES LIMITED	24,25,26,27	O.R. 184	1865	053-01-136944-00-00 053-01-106636-00-00 053-01-106396-00-00	0.2491(c) 0.2479	0.0000	0.0539	0.0000	0.0539					GRADE, REMOVE/REPLACE WALK, RECONSTRUCT DRIVEWAY		
34-S1		26, 27						0.0011		0.0011						397	2699
34-S2		26, 27						0.0011		0.0011						397	2699
														100% LOCAL			

NOTE: ALL TEMPORARY PARCELS TO BE OF 24 MONTHS DURATION.

(c) - CALCULATED AREA

NOTE: UNDER NO CIRCUMSTANCES ARE TEMPORARY EASEMENTS TO BE USED FOR STORAGE OR MATERIAL OR EQUIPMENT BY THE CONTRACTOR UNLESS NOTED OTHERWISE.

GRANTEE: ALL RIGHT OF WAY ACQUIRED IN THE NAME OF THE CITY OF TIFFIN, SENECA COUNTY, OHIO UNLESS OTHERWISE SHOWN.

**LEGEND**

SH = STANDARD HIGHWAY EASEMENT  
 T = TEMPORARY EASEMENT  
 S = SEWER EASEMENT

REV	DATE	DESCRIPTION
FIELD REVIEW BY	DATE	
OWNERSHIP VERIFIED BY	DATE	
DATE COMPLETED		

DATE: 11/20/17 11:08am  
 USER: K:\STAFF\KIMMEL\KIMMEL\KIMMEL - RE SUMMARY SHEETS.DWG

TOTAL NUMBER OF:

39 OWNERSHIPS 0 OWNERSHIPS WITH STRUCTURES INVOLVED  
 45 PARCELS 0 OWNERSHIPS WITH "P" ITEMS  
 0 TOTAL TAKES

NET RESIDUE = RECORD AREA - TOTAL P.R.O. - NET TAKE

ALL AREAS IN ACRES

FEDERAL PROJECT NO. E170186

STATE PROJECT NO.

P.L.D. NO. 104016

R/W DESIGNER SFRA DHUL  
 R/W REVIEWER

SUMMARY OF ADDITIONAL RIGHT-OF-WAY

SEN - 18 - 14.61

8 / 31

93  
116

PARCEL NO.	OWNER	SHEET NO.	OWNERS RECORD		AUDITOR'S PARCEL	RECORD AREA	TOTAL P.R.O.	GROSS TAKE	P.R.O. IN TAKE	NET TAKE	STRUC-TURE	NET RESIDUE		TYPE FUND	REMARKS AND PERSONALTY	AS ACQUIRED			
			BOOK	PAGE								LEFT	RIGHT			BOOK	PAGE		
35-T	KARI L. BROSE	24, 25	O.R. 381	1107	053-01-108732-00-00	0.0982	0.0000	0.0040	0.0000	0.0040				100% LOCAL	GRADE, REMOVE/REPLACE WALK				
			O.R. 381	1105	053-01-105268-00-00	0.107													
					053-01-105264-00-00	0.0891													
					053-01-105272-00-00	0.0193													
36-T	DAVID A. KIESEL	26, 27	O.R. 343	2925	053-01-105260-00-00	0.0402	0.0000	0.0046	0.0000	0.0046				GRADE, REMOVE/REPLACE WALK					
37	NOT USED																		
38-T	JOHN L. & BARBARA A. BOND, TRUSTEES	26, 27	O.R. 249	2178	053-01-105064-00-00	0.188	0.0000	0.0045	0.0000	0.0045				GRADE, REMOVE/REPLACE WALK					
39-T	CYNTHIA MOORE	26, 27	O.R. 191	1579	053-01-110216-00-00	0.1833	0.0000	0.0051	0.0000	0.0051				GRADE, REMOVE/REPLACE WALK					
40-T	AARON J. HOWELL	26, 27	O.R. 252	905	053-01-104984-00-00	0.1746	0.0000	0.0087	0.0000	0.0087				GRADE, REMOVE/REPLACE WALK, RECONSTRUCT DRIVEWAY					
41-T	HOLMAN RENTALS LLC	26, 27	O.R. 389	1956	053-01-107452-00-00	0.1684	0.0000	0.0083	0.0000	0.0083				GRADE, REMOVE/REPLACE WALK					
42-T	SPNH PROPERTIES, LLC	28, 29	O.R. 339	1678	053-01-109252-00-00	0.172(c)	0.0000	0.0080	0.0000	0.0080				GRADE, REMOVE/REPLACE WALK					
43-T	ANN L. HOOVER & THOMAS M. STANCAL ETAL	26,27,28,29	O.R. 360	2965	053-01-105240-00-00	0.2107	0.0000	0.0221	0.0000	0.0221				GRADE, REMOVE/REPLACE WALK, RECONSTRUCT DRIVEWAY					
					053-01-105244-00-00	0.0771													
44-T	BRYAN K. TRAN & CHI MING TRAN	28, 29	VOL. 141	664	053-01-109036-00-00	0.1755	0.0000	0.0131	0.0000	0.0131			100% LOCAL	GRADE, REMOVE/REPLACE WALK, RECONSTRUCT DRIVEWAY					

NOTE: ALL TEMPORARY PARCELS TO BE OF 24 MONTHS DURATION.

(c) - CALCULATED AREA

NOTE: UNDER NO CIRCUMSTANCES ARE TEMPORARY EASEMENTS TO BE USED FOR STORAGE OR MATERIAL OR EQUIPMENT BY THE CONTRACTOR UNLESS NOTED OTHERWISE.

GRANTEE: ALL RIGHT OF WAY ACQUIRED IN THE NAME OF THE CITY OF TIFFIN, SENECA COUNTY, OHIO UNLESS OTHERWISE SHOWN.

**LEGEND**

SH = STANDARD HIGHWAY EASEMENT  
 T = TEMPORARY EASEMENT  
 S = SEWER EASEMENT

REV	DATE	DESCRIPTION
FIELD REVIEW BY		DATE
OWNERSHIP VERIFIED BY		DATE
DATE COMPLETED		

DISK: 1/1/2017 11:10am  
 V:\DATA\10254\10254.PLAN\10254 - RW SUMMARY SHEETS.DWG



TOTAL NUMBER OF:

39 OWNERSHIPS 0 OWNERSHIPS WITH STRUCTURES INVOLVED  
 45 PARCELS 0 OWNERSHIPS WITH "P" ITEMS  
 0 TOTAL TAKES

NET RESIDUE = RECORD AREA - TOTAL P.R.O. - NET TAKE

ALL AREAS IN ACRES

GENERAL PROJECT NO  
E170186

PARCEL NO.	OWNER	SHEET NO.	OWNERS RECORD		AUDITOR'S PARCEL	RECORD AREA	TOTAL P.R.O.	GROSS TAKE	P.R.O. IN TAKE	NET TAKE	STRUC-TURE	NET RESIDUE		TYPE FUND	REMARKS AND PERSONALTY	AS ACQUIRED	
			BOOK	PAGE								LEFT	RIGHT			BOOK	PAGE
45-T	HEIDELBERG COLLEGE, TIFFIN, OHIO	28,29,30,31	VOL. 390	793	053-01-106828-00-00	0.0920(c)	0.0000	0.0361	0.0000	0.0361				100% LOCAL	GRADE, REMOVE/REPLACE WALK		
	HEIDELBERG COLLEGE, TIFFIN, OHIO		VOL. 309	460	053-01-536876-00-00	0.1271											
	HEIDELBERG COLLEGE		VOL. 289	404	053-01-536878-00-00	0.1607											
	HEIDELBERG COLLEGE		VOL. 309	29	053-01-536880-00-00	0.1814											
	HEIDELBERG COLLEGE		VOL. 294	86	053-01-536836-00-00	1.768											
			VOL. 207	407													

STATE PROJECT NO

P.I.D. NO  
104016

R/W DESIGNER  
SFRA  
R/W REVIEWER  
DHUL

SUMMARY OF ADDITIONAL RIGHT-OF-WAY

SEN - 18 - 14.61

NOTE: ALL TEMPORARY PARCELS TO BE OF 24 MONTHS DURATION.

(c) - CALCULATED AREA

NOTE: UNDER NO CIRCUMSTANCES ARE TEMPORARY EASEMENTS TO BE USED FOR STORAGE OR MATERIAL OR EQUIPMENT BY THE CONTRACTOR UNLESS NOTED OTHERWISE.

GRANTEE: ALL RIGHT OF WAY ACQUIRED IN THE NAME OF THE CITY OF TIFFIN, SENECA COUNTY, OHIO UNLESS OTHERWISE SHOWN.

**LEGEND**

SH = STANDARD HIGHWAY EASEMENT  
 T = TEMPORARY EASEMENT  
 S = SEWER EASEMENT

REV	DATE	DESCRIPTION
FIELD REVIEW BY	DATE	
OWNERSHIP VERIFIED BY	DATE	
DATE COMPLETED		

9 / 31

94  
116















SECTION 19, T-15-E, R-2-N  
CITY OF TIFFIN  
SENECA COUNTY, OHIO

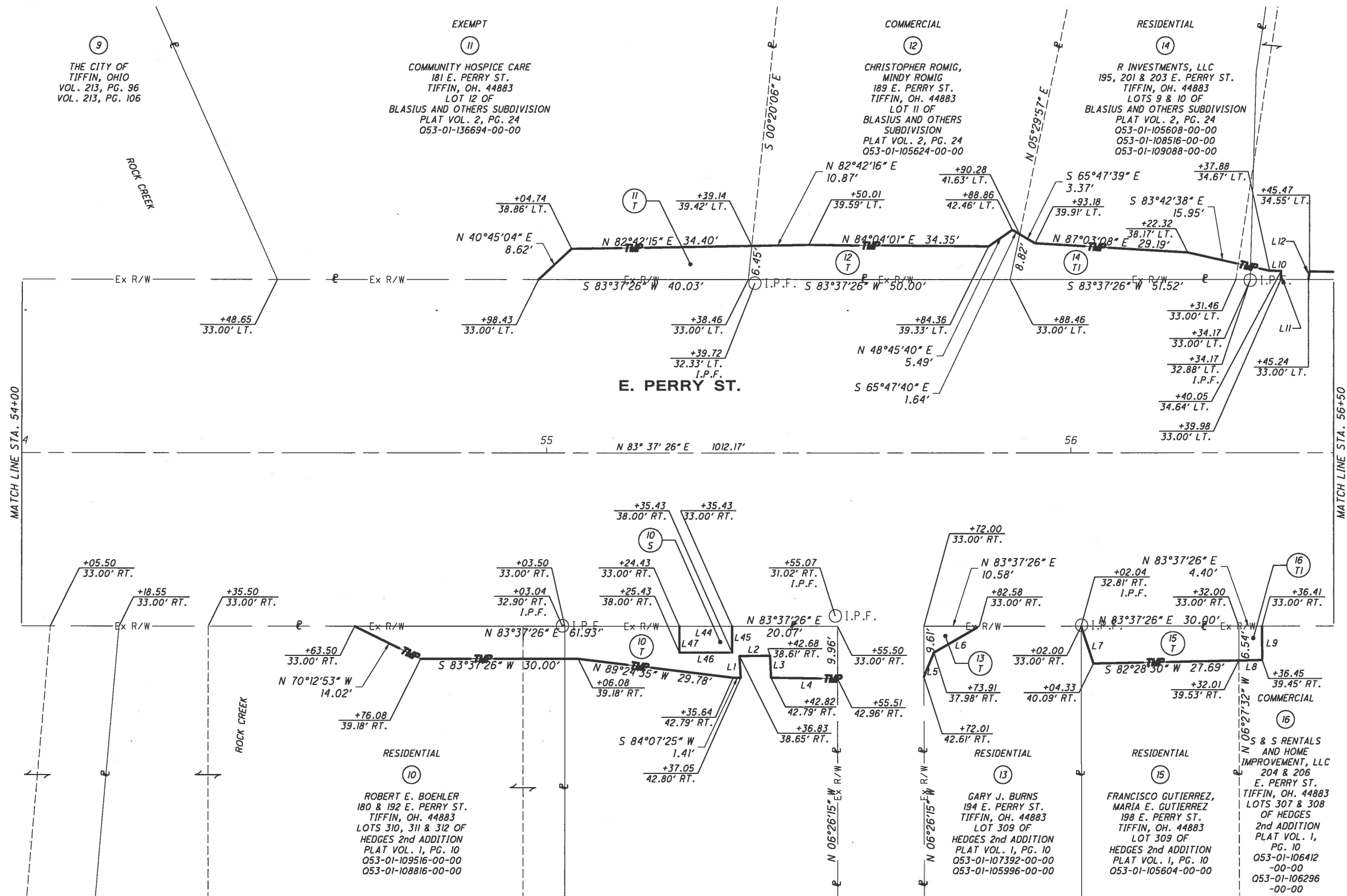

LINE TABLE								
LINE	BEARING	DISTANCE	LINE	BEARING	DISTANCE	LINE	BEARING	DISTANCE
L1	S 09°28'25" E	4.16'	L7	N 24°31'56" W	7.47'	L44	N 83°37'26" E	10.00'
L2	S 83°12'16" W	5.85'	L8	S 82°28'30" W	4.44'	L45	N 06°22'34" W	5.00'
L3	N 08°21'14" W	4.19'	L9	N 06°47'15" W	6.45'	L46	S 83°37'26" W	10.00'
L4	S 84°22'48" W	12.69'	L10	N 84°31'46" E	2.17'	L47	S 06°22'34" E	5.00'
L5	S 15°54'41" W	5.00'	L11	S 04°01'18" E	1.64'			
L6	S 53°43'58" W	10.00'	L12	N 01°51'02" E	1.57'			

104016

SEN - 18 - 14.61

RIGHT-OF-WAY BOUNDARY SHEET  
E. PERRY STREET - STA. 54+00 TO STA. 56+50

15 31

100  
116

11/02/17 - 11:17 AM  
44,2016\18\14\104016\180314 - RW BOUNDARY SHEETING.DWG

REV	DATE	DESCRIPTION

DATE OF COMPLETION



SECTION 19, T-15-E, R-2-N  
CITY OF TIFFIN  
SENECA COUNTY, OHIO

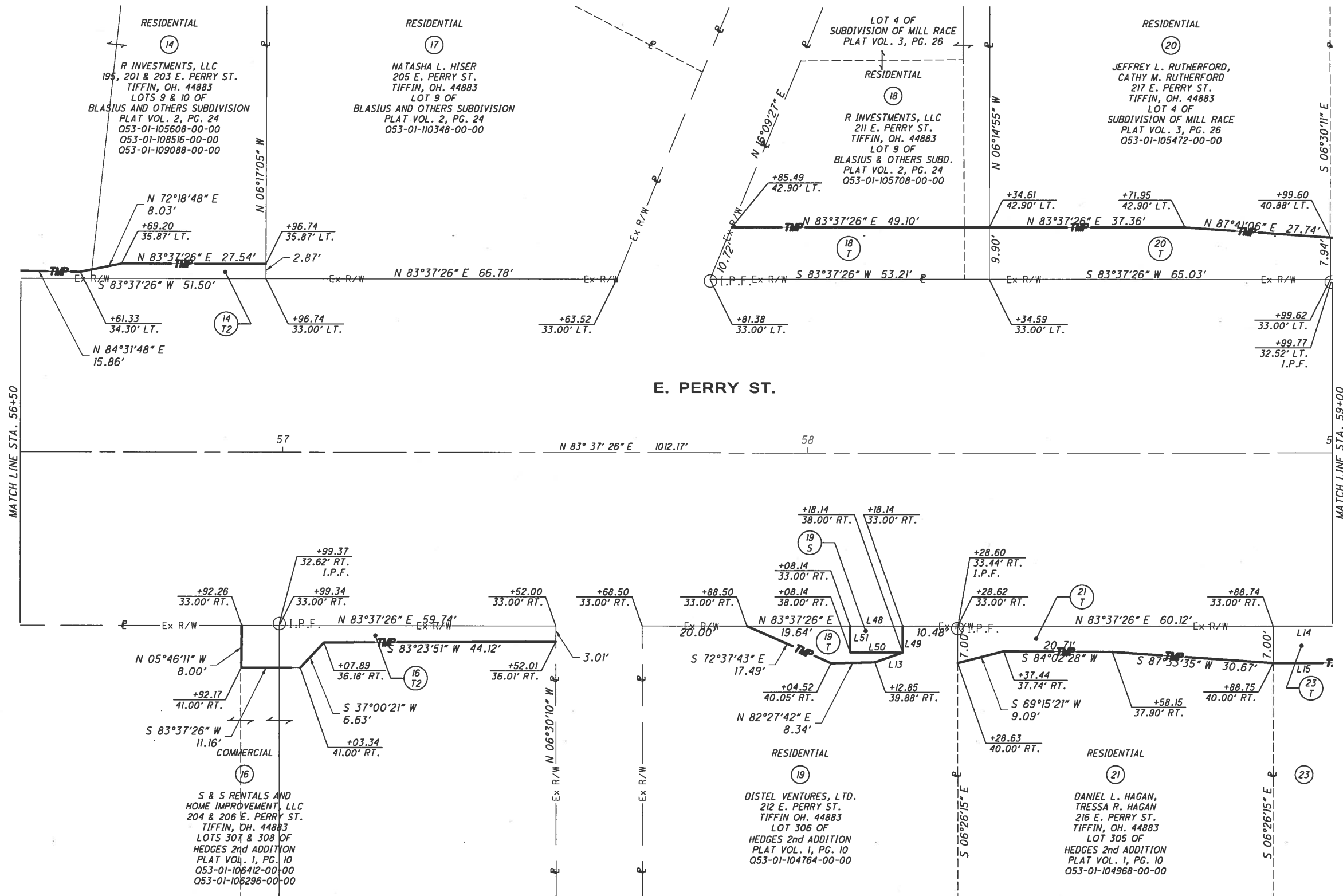

LINE TABLE					
LINE	BEARING	DISTANCE	LINE	BEARING	DISTANCE
L13	S 64°05'00" W	5.61'	L48	N 83°37'26" E	10.00'
L14	N 83°37'26" E	60.13'	L49	S 06°22'34" E	5.00'
L15	S 83°37'26" W	21.97'	L50	S 83°37'26" W	10.00'
			L51	N 06°22'34" W	5.00'

REV	DATE	DESCRIPTION

RIGHT-OF-WAY BOUNDARY SHEET  
E. PERRY STREET - STA. 56+50 TO STA. 59+00

SEN - 18 - 14.61

17 / 31

102  
116

1/10/17 - 1:21pm  
L:\2018\18023\18023\18023 - RM BOUNDARY SHEETS.DWG



SECTION 19, T-15-E, R-2-N  
CITY OF TIFFIN  
SENECA COUNTY, OHIO

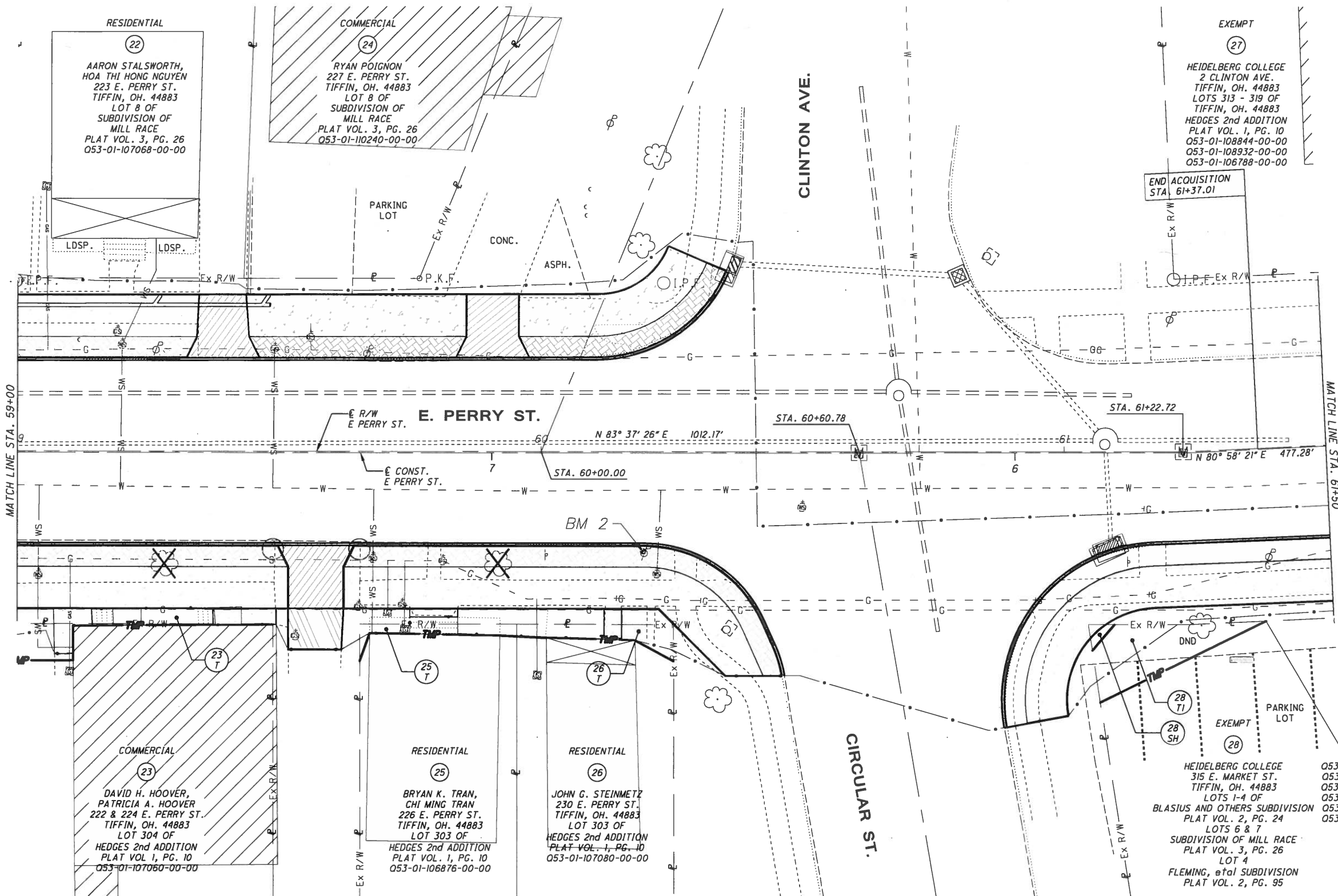

MATCH LINE STA. 59+00

MATCH LINE STA. 61+50

PAVEMENT SYMBOL LEGEND

- PAVEMENT REMOVED / NEW PAVEMENT SECTION
- 608E12000 - 5" CONCRETE WALK
- 608E98000 - WALKWAY, MISC.: STAMPED CONCRETE WALK
- 452E19200 - NON-REINFORCED CONCRETE PAVEMENT, MISC.: 7" PLAIN PORTLAND CEMENT CONCRETE DRIVEWAY REMOVAL & REPLACEMENT
- 441E91000 - ASPHALT CONCRETE, MISC.: ASPHALT DRIVEWAY REMOVAL AND REPLACEMENT

STRUCTURE KEY

- COMMERCIAL BUILDING
- RESIDENTIAL BUILDING
- BUILDING WITH PORCH

REV	DATE	DESCRIPTION
5	7/27/18	22T ELIMINATED
4	6/22/18	24S & 24T ELIMINATED
3	03/14/18	22S ELIMINATED
DATE OF COMPLETION		



PLD. NO.  
104016

R/W DESIGNER  
SFRS  
R/W REVIEWER  
DHUL

RIGHT-OF-WAY TOPOGRAPHIC SHEET  
E. PERRY STREET - STA. 59+00 TO STA. 61+50

SEN - 18 - 14.61

18 / 31

103

116

07/27/18 - 04:40pm  
S:\2018\1803\DWG\PLANV\_180314 - RW TOPOGRAPHIC SHEETS.DWG





















SECTION 19, T-15-E, R-2-N  
CITY OF TIFFIN  
SENECA COUNTY, OHIO



P.L.D. NO. 104016  
R/W DESIGNER SFRA  
R/W REVIEWER DHUL

RIGHT-OF-WAY BOUNDARY SHEET  
E. MARKET STREET - STA. 46+00 TO STA. 48+50

SEN - 18 - 14.61

27 / 31

112  
116

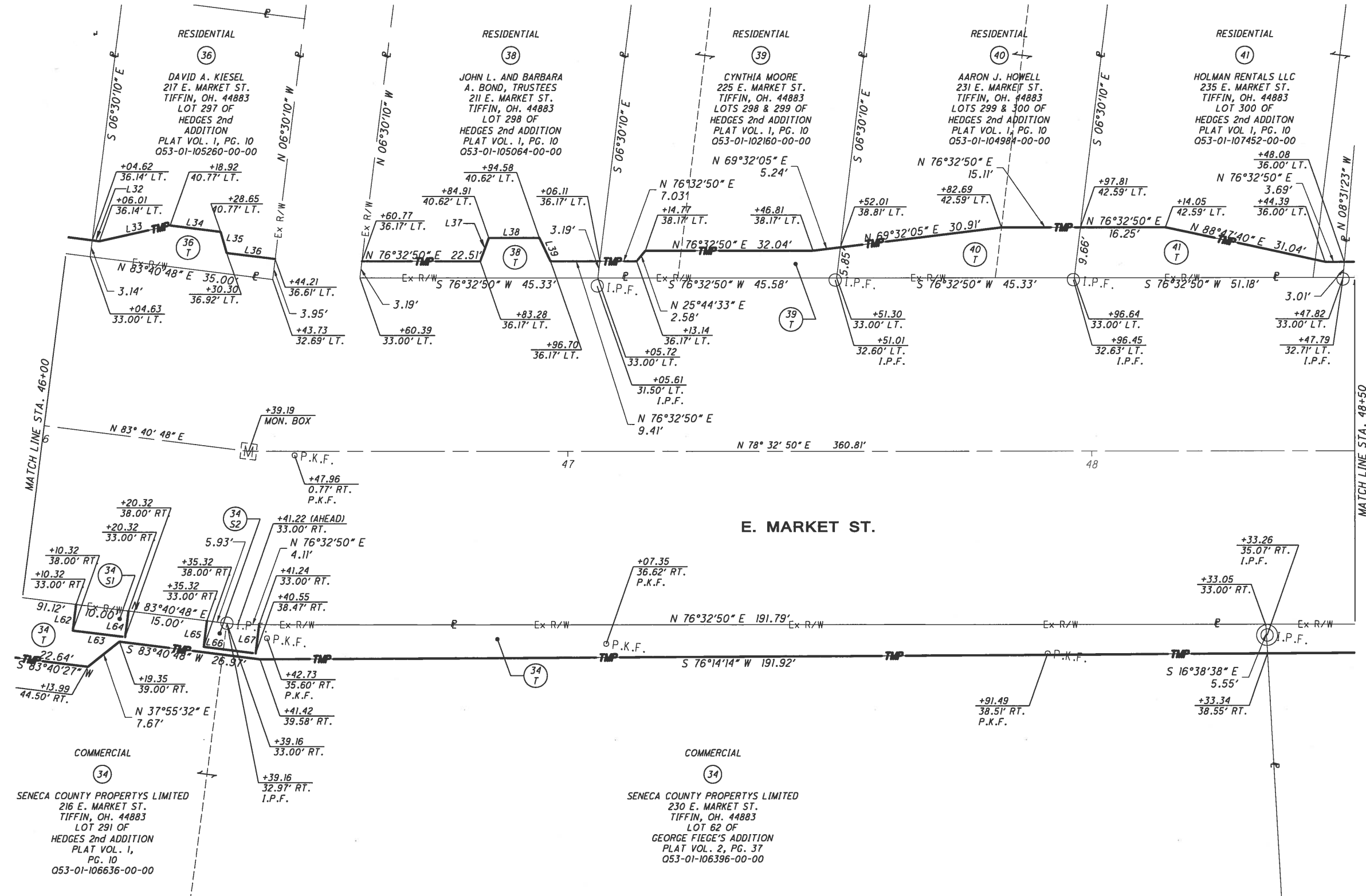

LINE TABLE								
LINE	BEARING	DISTANCE	LINE	BEARING	DISTANCE	LINE	BEARING	DISTANCE
L32	N 83°40'48" E	1.38'	L38	N 76°32'50" E	9.67'	L66	N 83°40'48" E	10.00'
L33	N 63°57'30" E	13.72'	L39	S 38°50'26" E	4.93'	L67	S 06°19'12" E	5.51'
L34	N 83°40'48" E	9.73'	L62	N 06°19'12" W	5.00'			
L35	S 29°32'52" E	4.19'	L63	N 83°40'48" E	10.00'			
L36	N 83°29'50" E	9.32'	L64	S 06°19'12" E	5.00'			
L37	N 06°38'17" E	4.74'	L65	N 06°19'12" W	5.00'			

REV	DATE	DESCRIPTION

11/28/17 - 11:37 AM  
C:\PROJECTS\SEN-18-14.61 - RW BOUNDARY SHEETS.DWG









