

FILE NO. ~~100~~ 604

STATE HIGHWAY DEPARTMENT OF OHIO
BUREAU OF CONSTRUCTION
SEC. K TIFFIN-REPUBLIC ROAD
I.C.H. NO.449 PET. NO 3841
SENECA COUNTY
CLINTON TOWNSHIP.

INDEX OF SHEETS.

- Sheet No 1 Title Page
- 2 Typical Cross-sections of Improvement.
- 3 Plan & Profile Sta. 0+00 to Sta 32+00
- 4 " " Sta. 32+00 to Sta 64+00
- 5 " " Sta. 64+00 to Sta 96+00
- 6 " " Sta. 96+00 to Sta.128+00
- 7 " " Sta. 128+00 to Sta 136+00
- 8 to 12 Cross-sections of improvement
- 13 Summary of Quantities - Bridges & Culverts
- 14 Summary of Quantities - Private Drives.
- 15 Summary of Quantities - Private Drives (Cont'd)

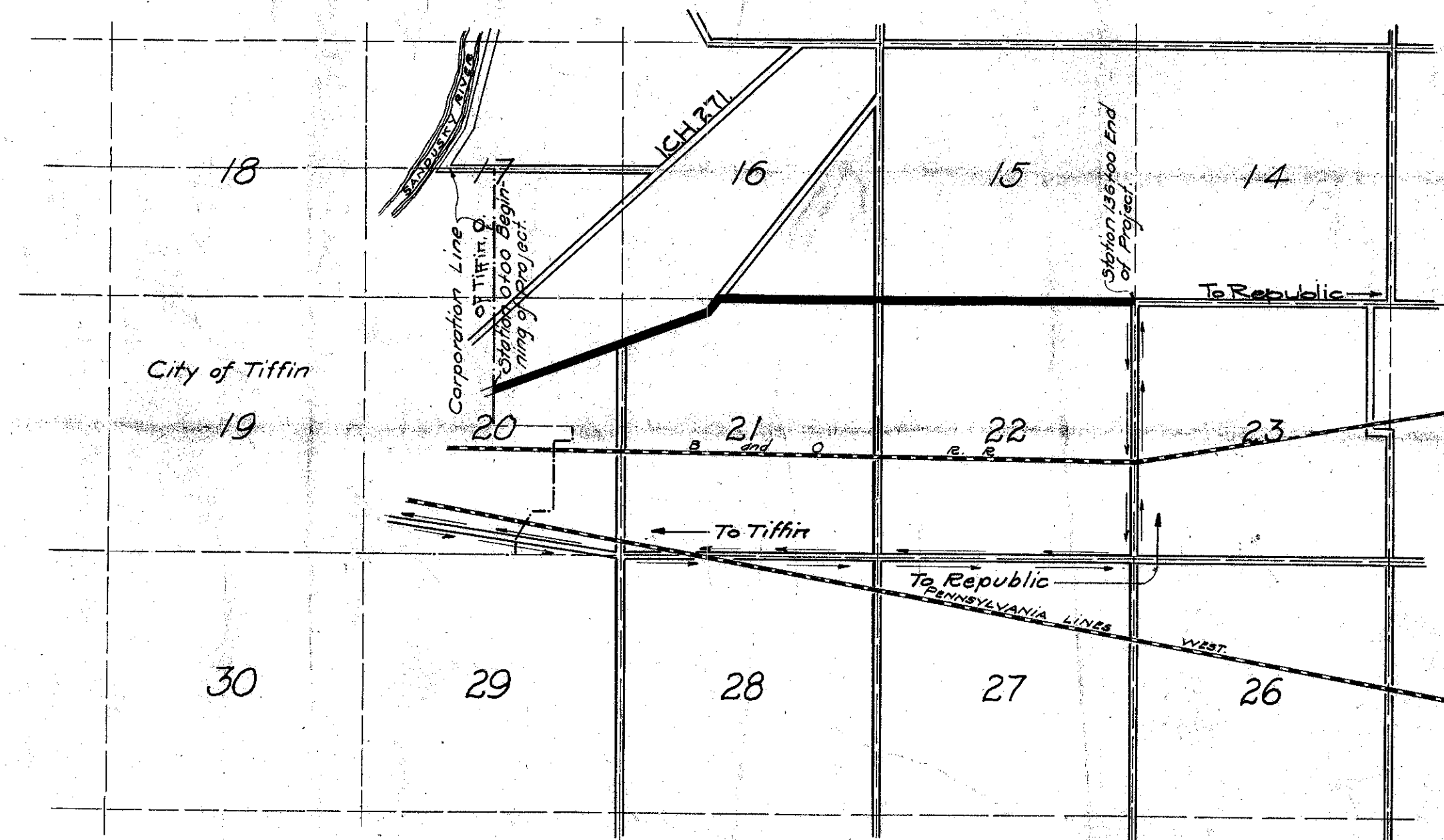

The Standard Specifications of the State Highway Department of Ohio in force on date of Contract will govern this improvement.

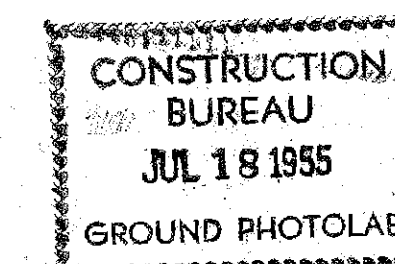

APRIL 1920

LOCATION PLAN
SCALE 2" = 1 MILE
PORTION TO BE IMPROVED
DETOUR

Recommended for Approval _____
Date _____ District Engineer, Bureau of Public Roads

Recommended for Approval _____
Date _____ Chief Engineer Bureau of Public Roads.

Approved: _____
Date _____ Chief of Bureau.

Approved *Edmes Stilly*
Date 6/1 1920 Division Engineer

Approved *F. J. Bunk*
Date 4/10/20 Chief Highway Engineer

I hereby approve these plans and declare that the making of this improvement will require the closing to traffic of the highway and detours will be indicated by signs as shown on plans

Signed *A. R. Taylor*
Date 4/17/20 State Highway Commissioner

CONVENTIONAL SIGNS

- State Line. _____
- County Line. _____
- Township Line. _____
- Section Line. _____
- Property Line not fenced. _____
- Center Line. _____
- City or Village Line. _____
- Wire fence. _____
- Rail fence.
- Telephone or Telegraph.
- Steam Railroad.
- Electric Line.
- Trees.

SCALES

- Plan 1" = 100'
- Profile (Vertical) 1" = 10'
- Profile (Horizontal) 1" = 100'
- Cross-sections 1" = 5'

Approved *Chas E. Hutchinson*
Date April 11, 1920 County Surveyor

We, the Commissioners of Seneca County hereby approve these plans and certify that the right-of-way is available for the construction of the above improvement

Signed *W. A. Jordan*
Mr. C. Baller
J. W. Dawson
Date April 11, 1920 County Commissioners

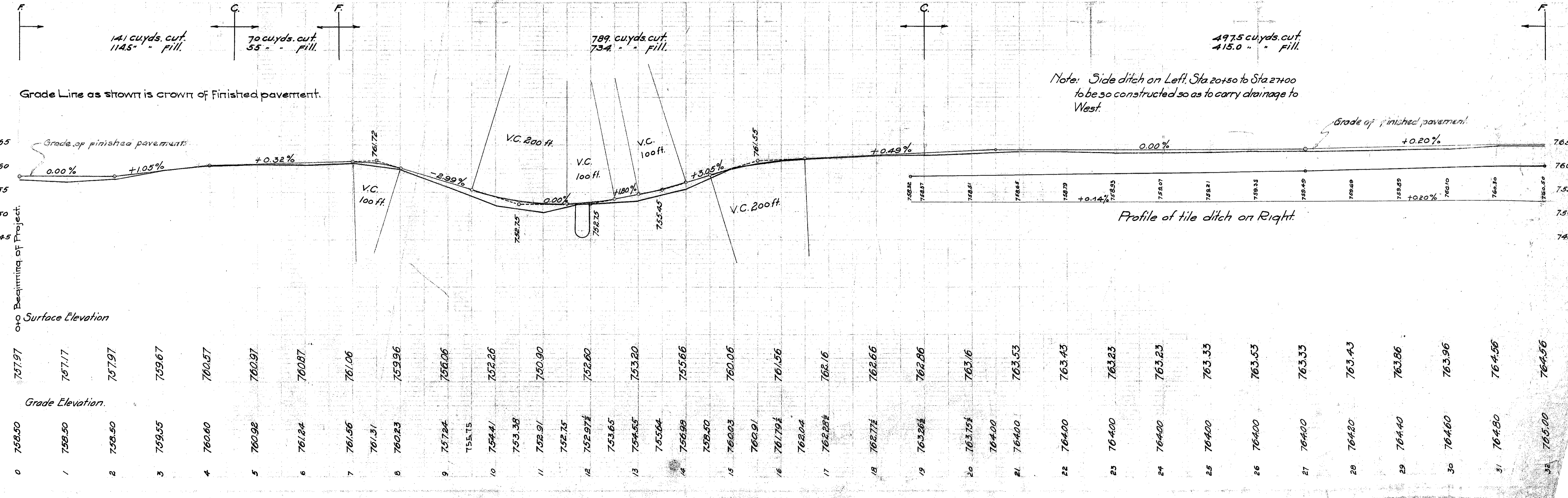
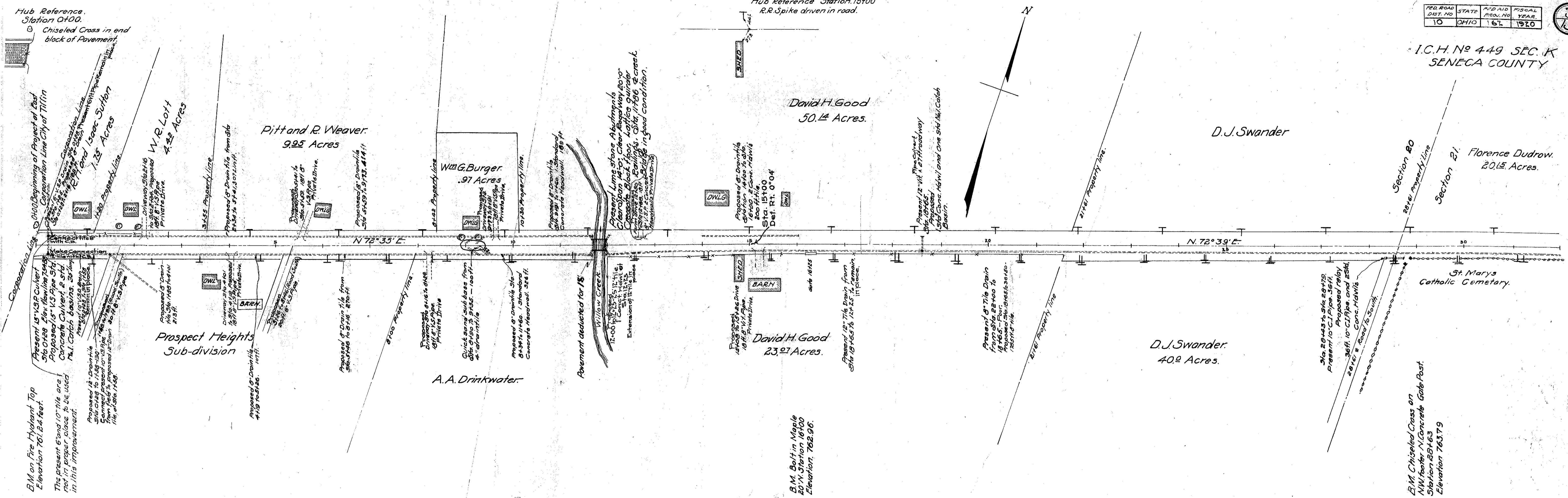

Note: Side ditch on Left, Sta. 20+50 to Sta. 27+00 to be so constructed so as to carry drainage to West.

Profile of tile ditch on Right.

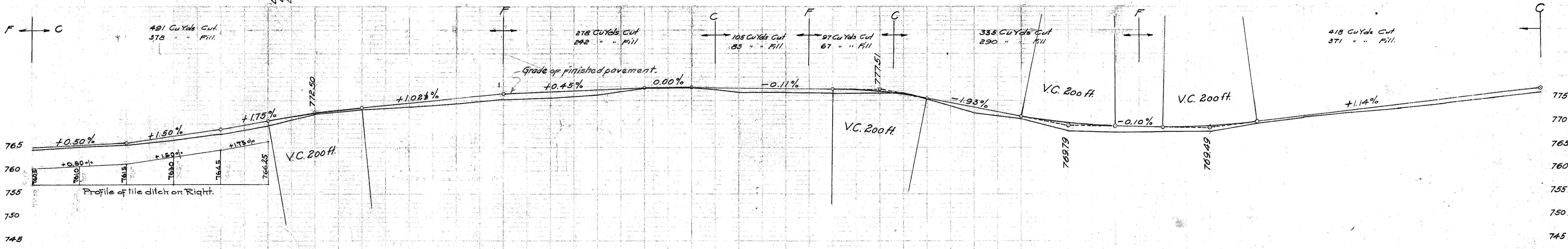
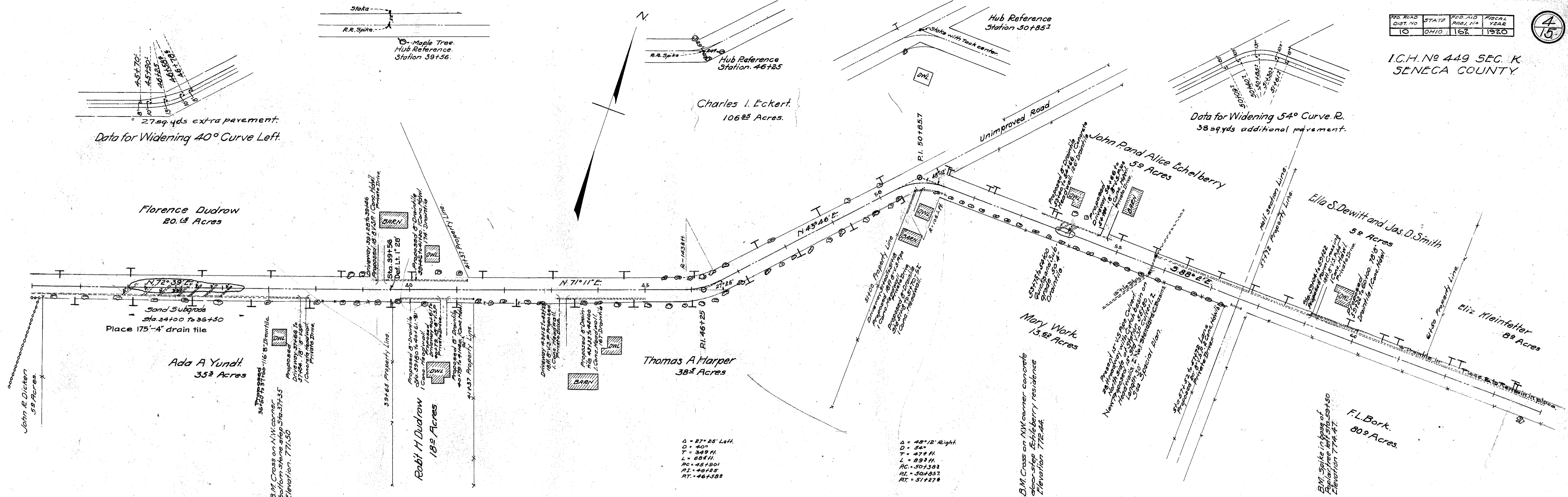

Surface Elevations

764.56	765.06	765.57	766.67	767.92	769.07	772.07	773.05	773.75	774.45	775.25	775.55	776.15	777.65	777.80	777.40	778.80	778.70	776.60	776.70	776.42	775.92	775.82	772.42	771.02	769.82	768.82	768.07	768.57	768.67	770.17	771.47	772.37	773.17	774.29	775.19	776.59
--------	--------	--------	--------	--------	--------	--------	--------	--------	--------	--------	--------	--------	--------	--------	--------	--------	--------	--------	--------	--------	--------	--------	--------	--------	--------	--------	--------	--------	--------	--------	--------	--------	--------	--------	--------	--------

Grade Elevations

32	33	34	35	36	37	38	39	40	41	42	43	44	45	46	45	47	48	49	50	49	48	47	52	53	54	55	48	56	57	58	59	60	61	62	63	64
765.00	765.60	766.00	767.50	769.00	770.75	772.32	773.52	774.55	775.57	776.60	777.05	777.50	777.95	777.95	777.95	777.89	777.73	777.62	777.05	776.54	776.06	775.58	773.65	771.72	770.24	769.69	769.60	769.59	769.86	770.63	771.77	772.91	774.05	775.19	776.33	777.47

FOR ANY QUESTIONS PLEASE CONTACT ODOT DISTRICT 2 REAL ESTATE AT 419-353-8131

FED. ROAD DIST. NO.	STAT.	FISCAL YEAR
10	0/110	162 1920

I.C.H. No 449 SEC. X
SENECA COUNTY

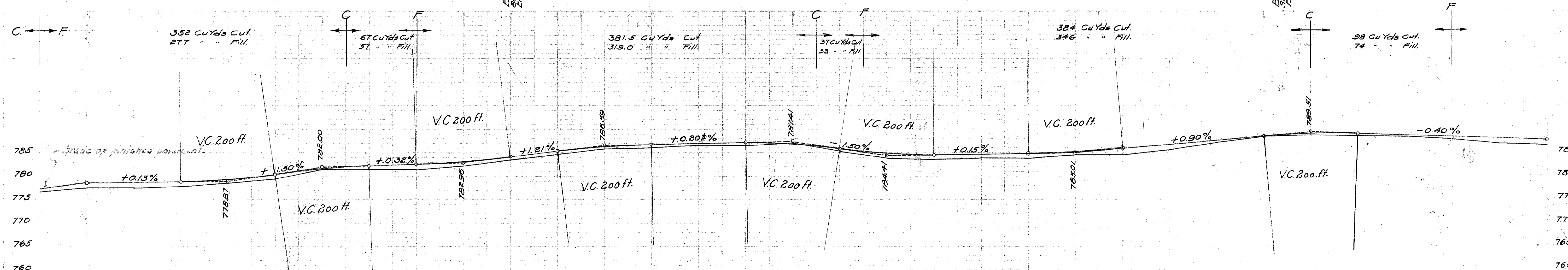
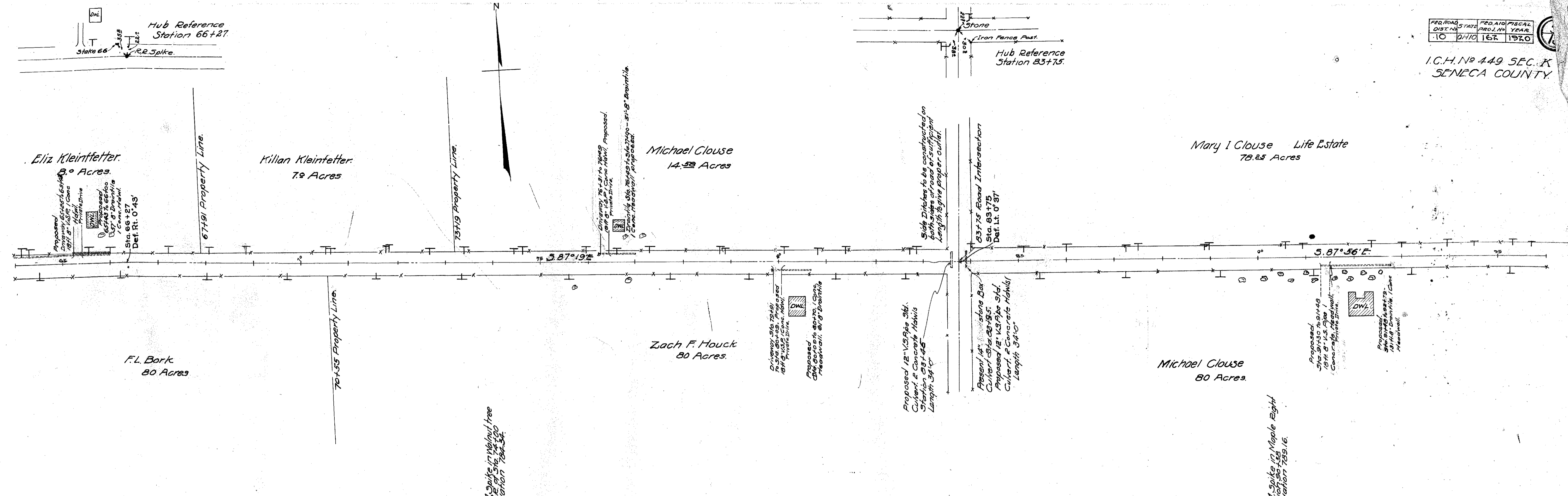

Station	Surface Elevations	Grade Elevations
64	776.59	777.47
65	777.59	778.61
66	777.39	778.74
67	777.99	778.87
68	778.39	779.28
69	779.67	780.50
70	781.57	781.57
71	781.77	782.32
72	781.47	782.64
73	782.17	782.96
74	783.37	784.17
75	784.36	785.39
76	785.96	786.24
77	786.06	786.79
78	786.56	787.00
79	786.46	787.20
80	787.06	787.09
81	785.27	785.91
82	783.87	784.75
83	783.62	784.56
84	783.67	784.66
85	783.97	784.71
86	783.92	784.56
87	784.57	785.30
88	784.47	785.91
89	785.63	787.71
90	788.53	788.61
91	788.87	789.58
92	788.53	789.11
93	788.23	788.71
94	787.73	788.31
95	786.81	787.91
96	786.41	787.50

I.C.H. No 449 SEC. K
SENECA COUNTY.

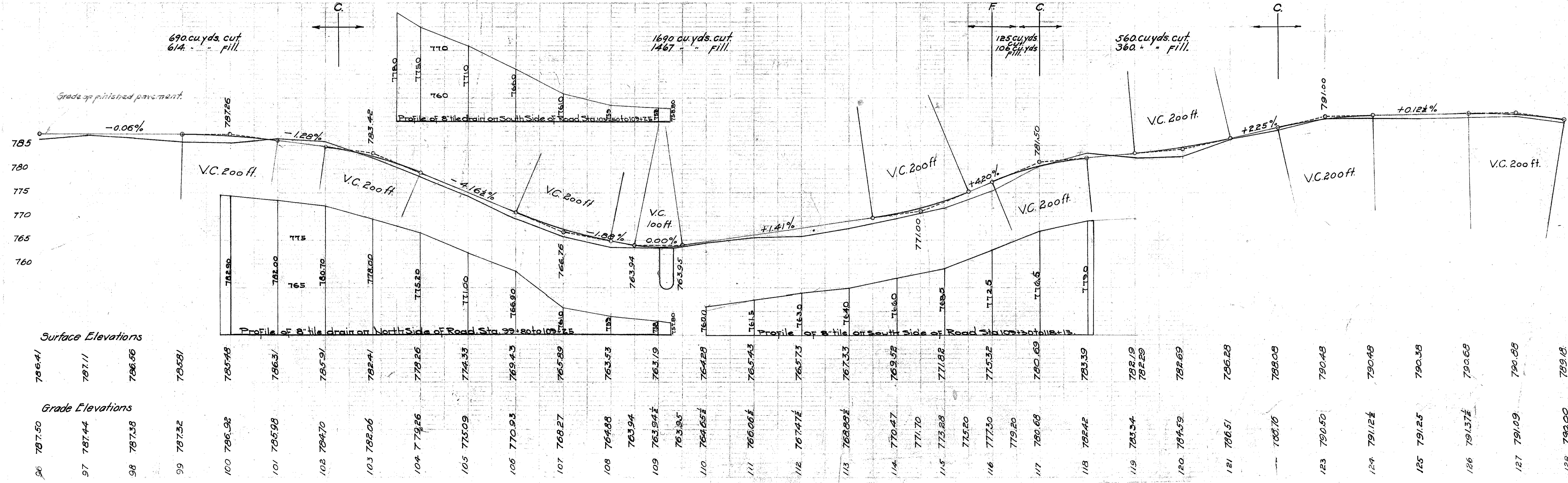
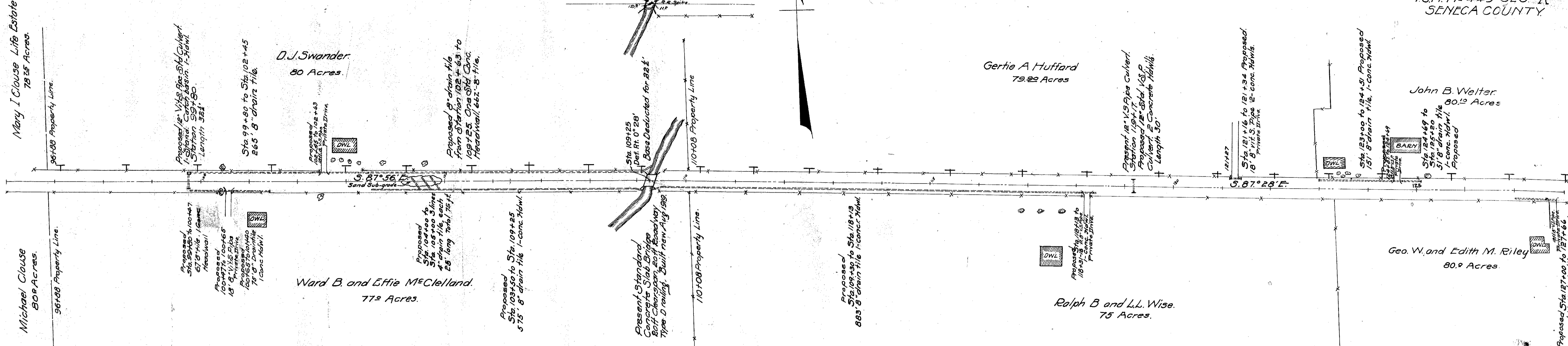

FOR ANY QUESTIONS PLEASE CONTACT ODOT DISTRICT 2 REAL ESTATE AT 419-353-8131

FED. ROAD DIST. NO.	STATE	FED. AID PROJ. NO.	FISCAL YEAR
10	OHIO	162	1920

7
15

I.C.H. No 449 SEC. K
SENECA COUNTY

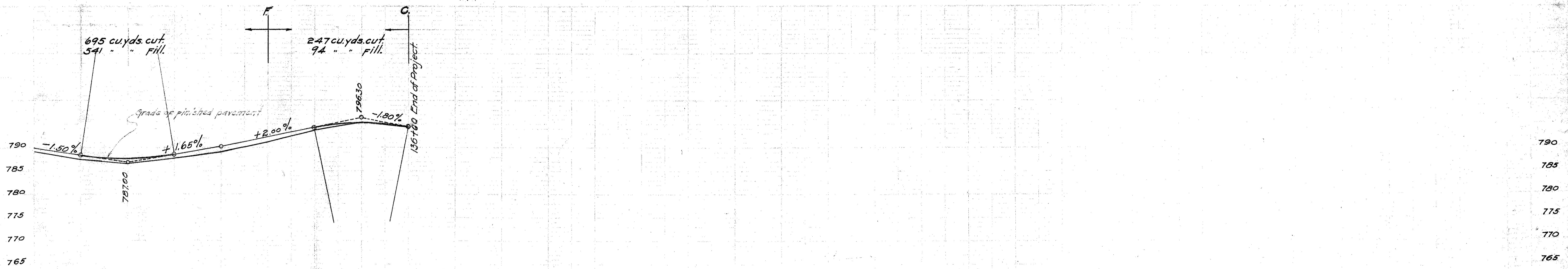
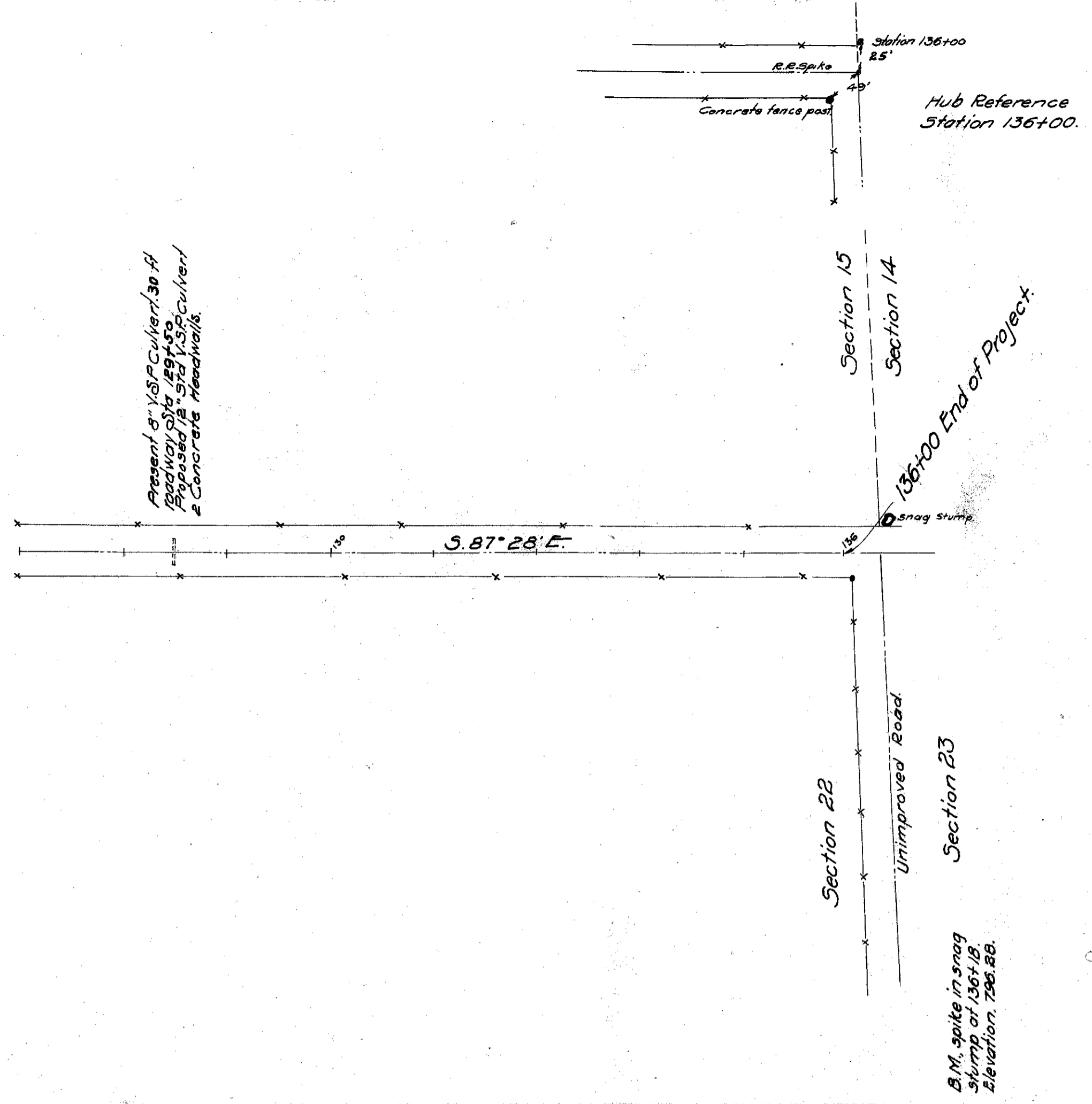

Surface Elevations

128	789.18	789.18	786.88	787.98	789.18	791.18	793.78	795.42	794.28
-----	--------	--------	--------	--------	--------	--------	--------	--------	--------

Grade Elevations

128	790.00	788.50	787.79	788.65	790.30	792.30	794.30	795.35	794.50
-----	--------	--------	--------	--------	--------	--------	--------	--------	--------