

Scanned July 1997

FOR ANY QUESTIONS PLEASE CONTACT ODOT DISTRICT-2 REAL ESTATE 410-353-8131

SENECA COUNTY
SH. 449 SEC. K (PT)
R/W PLANS

DATE FEB-21-1947 DRAWN BY R.P. & J.S.
 REVISED 6/1/47 6/17/47 7/1/47 8/1/47
 LENGTH OF PROJECT 8400 FT. = 1.591 MI.

1
4

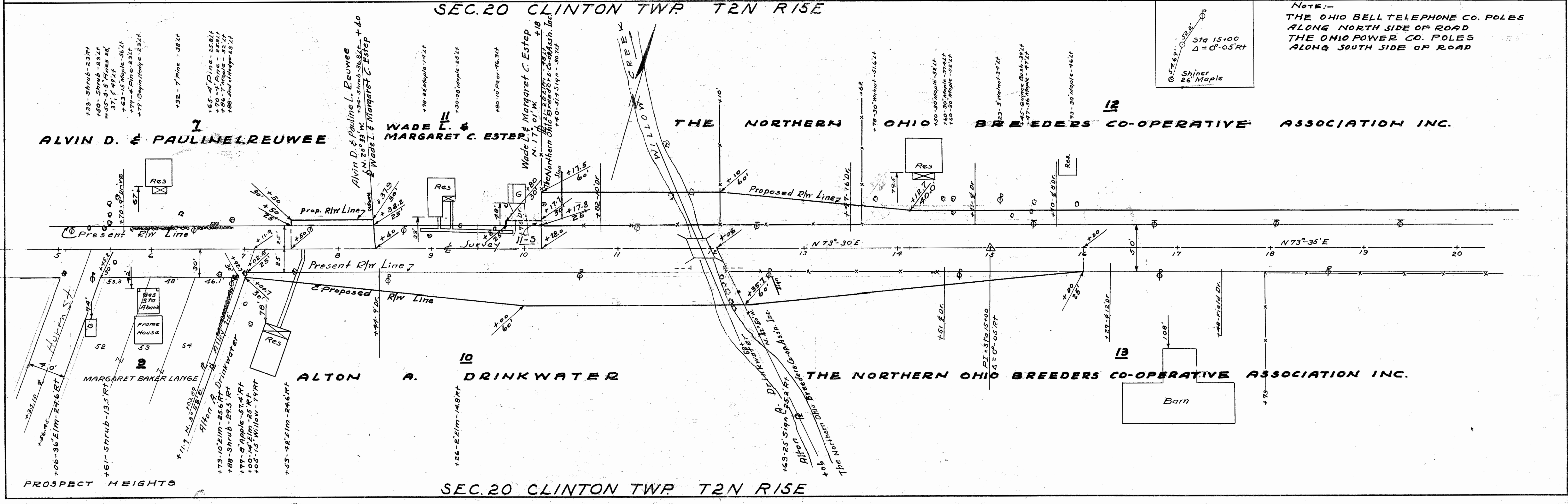
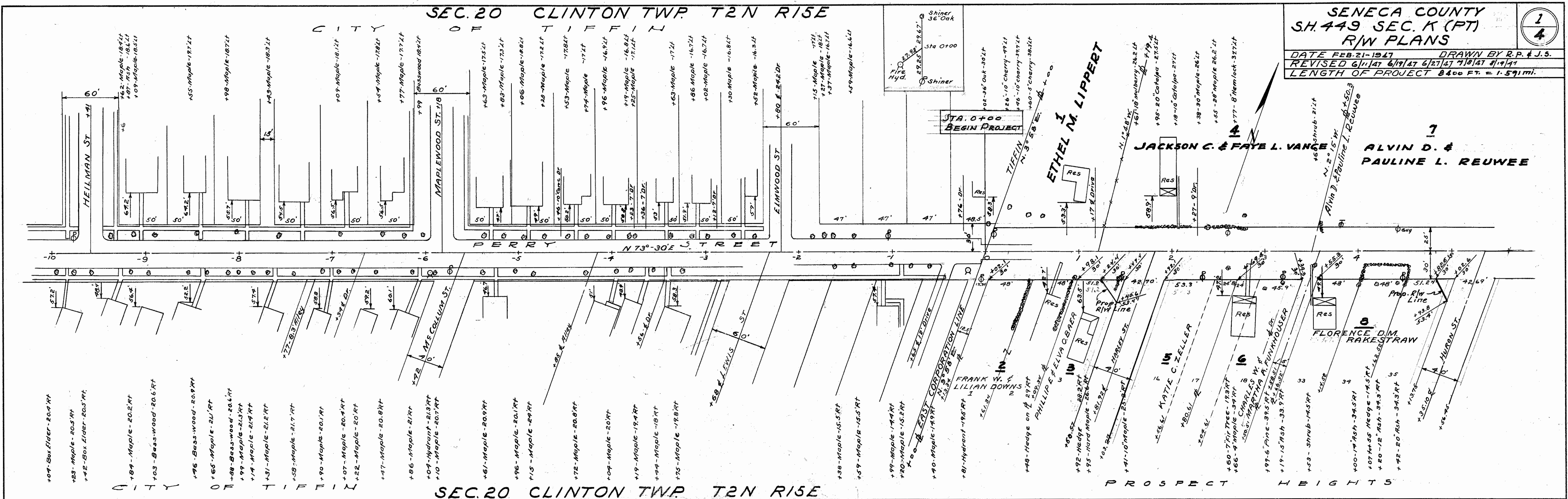

NOTE:—
 THE OHIO BELL TELEPHONE CO. POLES
 ALONG NORTH SIDE OF ROAD
 THE OHIO POWER CO. POLES
 ALONG SOUTH SIDE OF ROAD

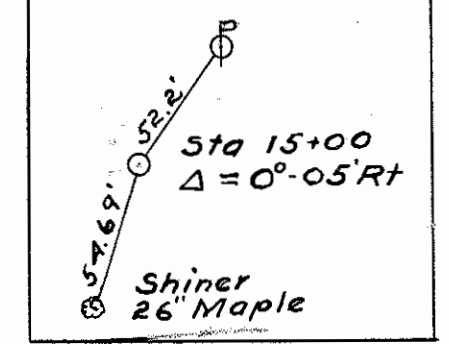

PROSPECT HEIGHTS

SEC. 20 CLINTON TWP. T2N R15E

Scanned July 10, 1997

SEC. 20

CLINTON TWP. T. 2 N. R. 15 E.

SEC. 21

SENECA COUNTY
S.H. 449 SEC. K (PT.)
R/W PLANS

2
4

DATE: FEB. 21-1947 DRAWN BY J.S.
REVISED: 6/11/47 6/19/47
LENGTH OF PROJECT 8400 FT. = 1.591 MI.

12
THE NORTHERN OHIO BREEDERS CO-OPERATIVE ASSOCIATION INC.

16
HARVEY W. & MAYME BOWSER

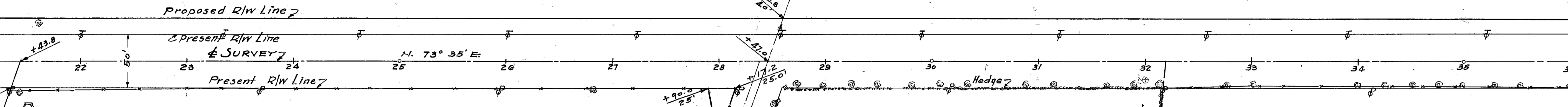

13
THE NORTHERN OHIO BREEDERS CO-OPERATIVE ASSOCIATION INC.

17
BISHOP KARL J. ALTER
ST. MARY'S CEMETERY

18
WILLIAM R. ENGLE

SEC. 20 CLINTON TWP. T. 2 N. R. 15 E. SEC. 21 CLINTON TWP. T. 2 N. R. 15 E. SEC. 21

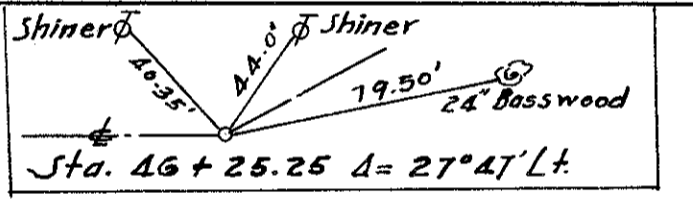
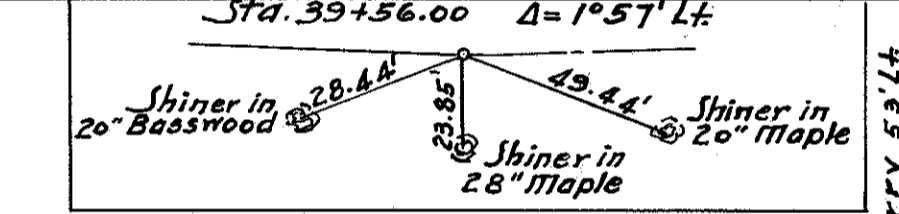

16
HARVEY W. & MAYME BOWSER

20
STATE OF OHIO

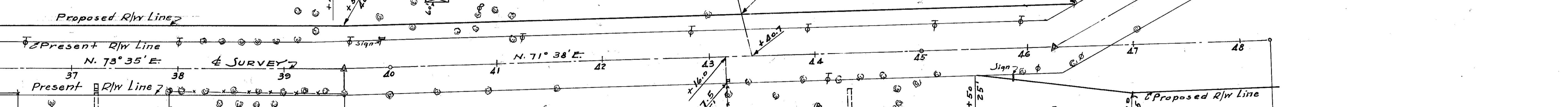

18
WILLIAM R. ENGLE

19
RALPH & NELLIE RENNINGER

21
GEORGE ROY & RUTH C. IRWIN

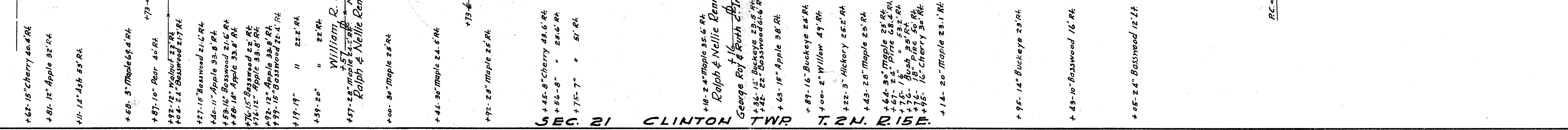

SEC. 21 CLINTON TWP. T. 2 N. R. 15 E.

SENECA COUNTY
S.H. 449 SEC. K (PT.)
R/W PLANS

DATE: FEB. 21-1947 DRAWN BY J.S.
 REVISED: 3/1/47 6/21/47 9/16/47
 LENGTH OF PROJECT 8400 FT. = 1.571 MI.

3
4

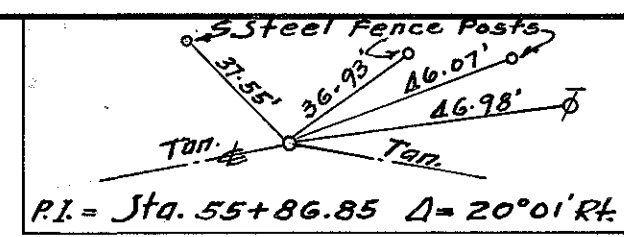
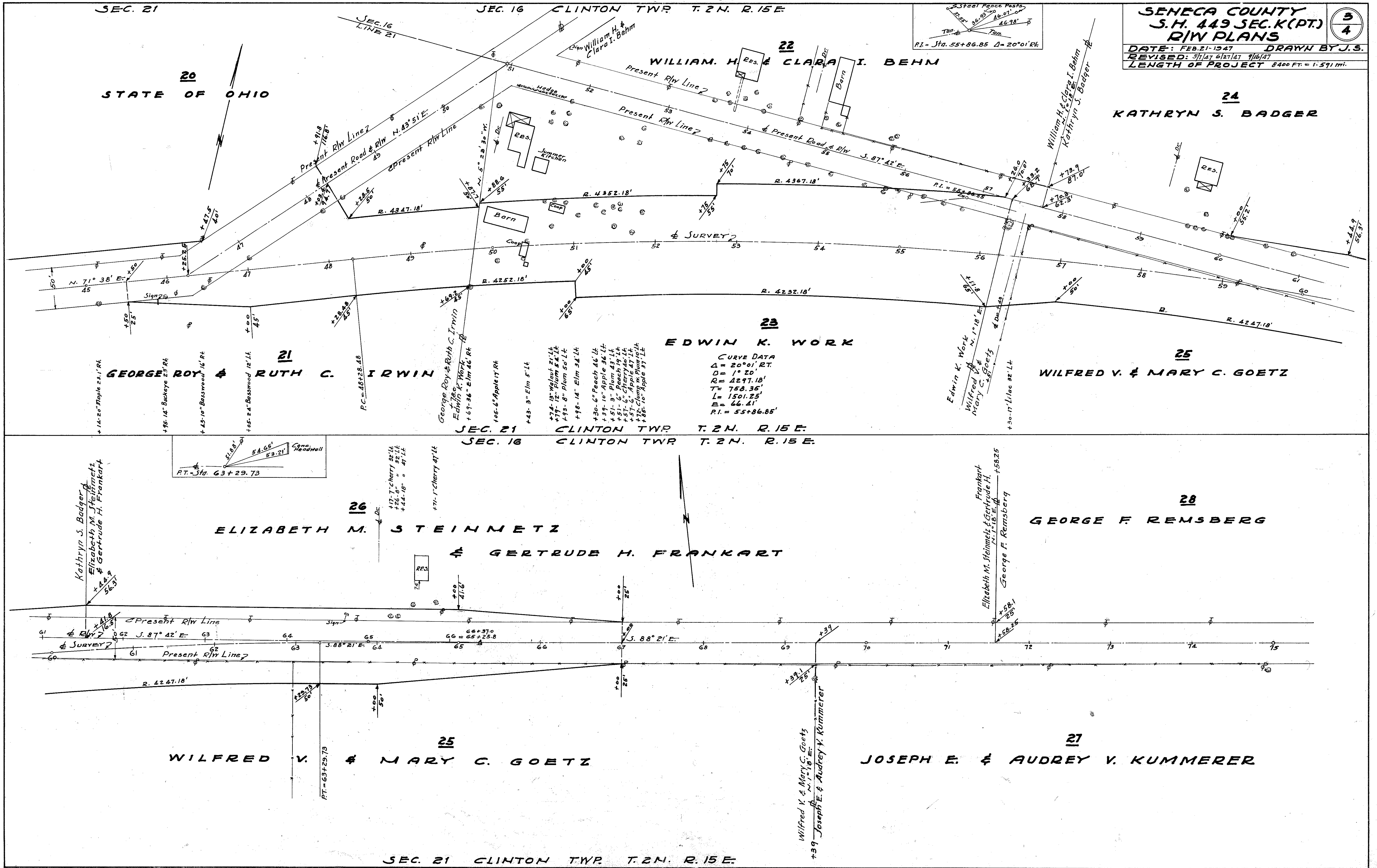

CURVE DATA
 Δ = 20° 01' RT.
 D = 1° 20'
 R = 4297.18'
 T = 758.35'
 L = 1501.25'
 E = 66.41'
 P.I. = 55+86.85'

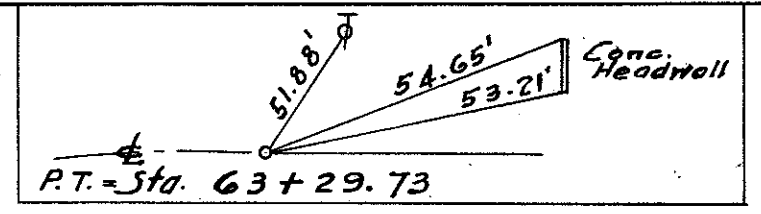

SEC. 16 CLINTON TWP. T2N R15E

SEC. 15 CLINTON TWP. T2N R15E

SENECA COUNTY
S.H. 449 SEC K (PT)
R/W PLANS



DATE Feb. 21-1947 DRAWN BY R.P. J.S.
REVISED 5/11/47 9/16/47
LENGTH OF PROJECT 8400 FT. = 1.591 MI.

