

Scanned July 1997

SEC.16 CLINTON TWP T.2N. R.15E.

SEC.15 CLINTON TWP T.2N. R.15E.

SENECA COUNTY
SEN.18-(16.76-22.31)
R/W PLANS

DATE: 3-15-50 DRAWN BY R.F.F.J.S.
REVISED: 5/1/50 8/14/50
LENGTH OF PROJECT: 6.035 MILES

RECORDED: Vol 2
Pg 39

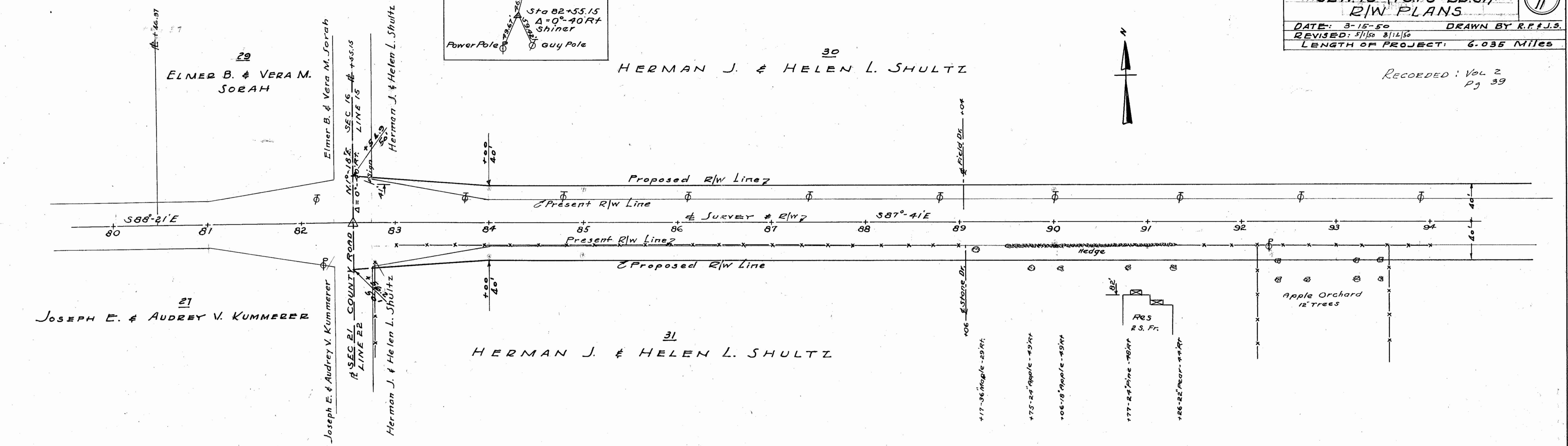
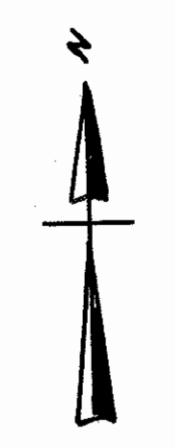
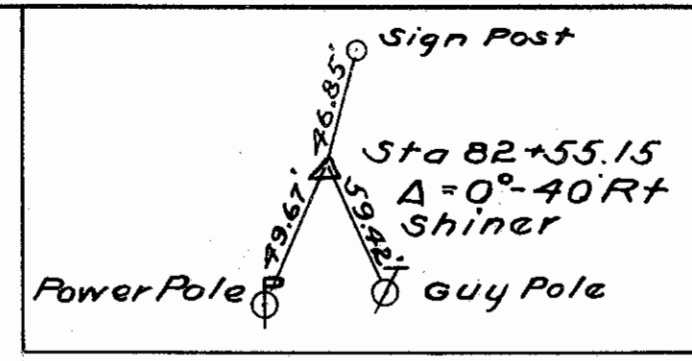

SEC.21 CLINTON TWP T.2N. R.15E.

SEC.22 CLINTON TWP T.2N. R.15E.
SEC.15 CLINTON TWP T.2N. R.15E.

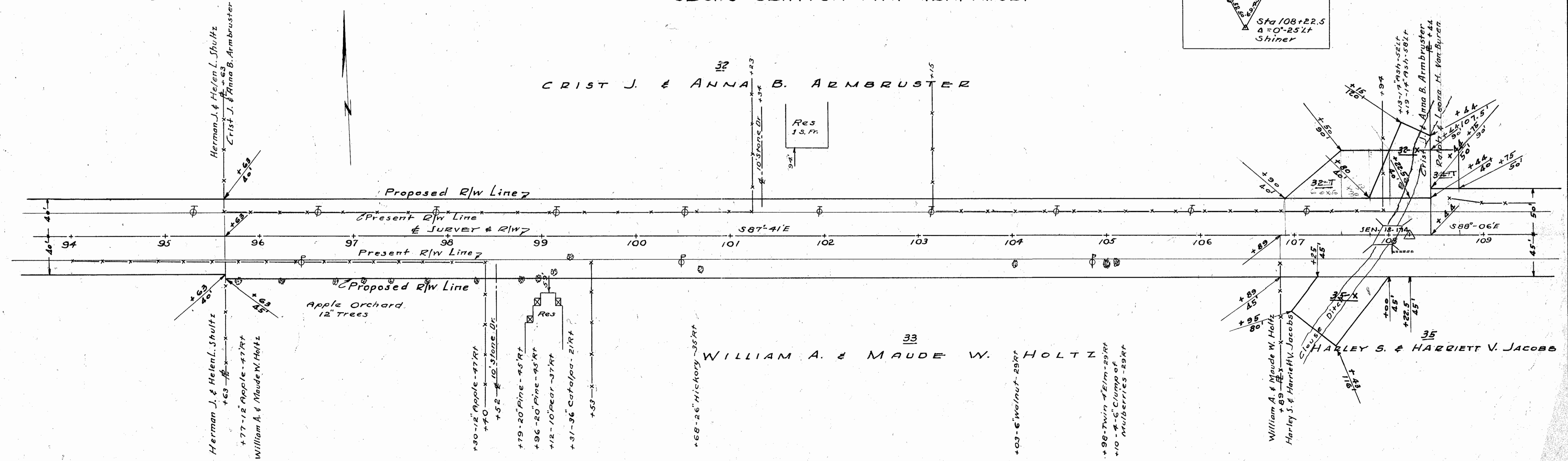
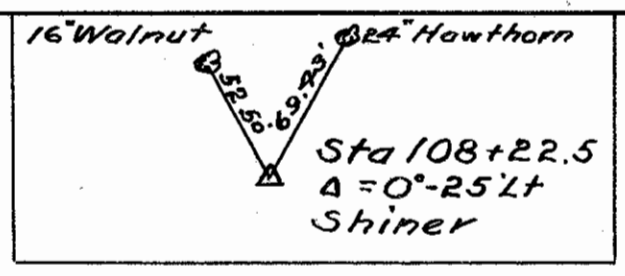

SEC.22 CLINTON TWP T.2N. R.15E.

SEC. 13 CLINTON TWP. T.2N. R.15E.

SENECA COUNTY
 SEN 18-(16.76-22.31)
 R/W PLANS

DATE: 3-15-50 DRAWN BY: R.P. & J.S.
 REVISED: 5/13/50 G.H.
 LENGTH OF PROJECT: 6.035 Miles

FIGURE NO. 5
 11

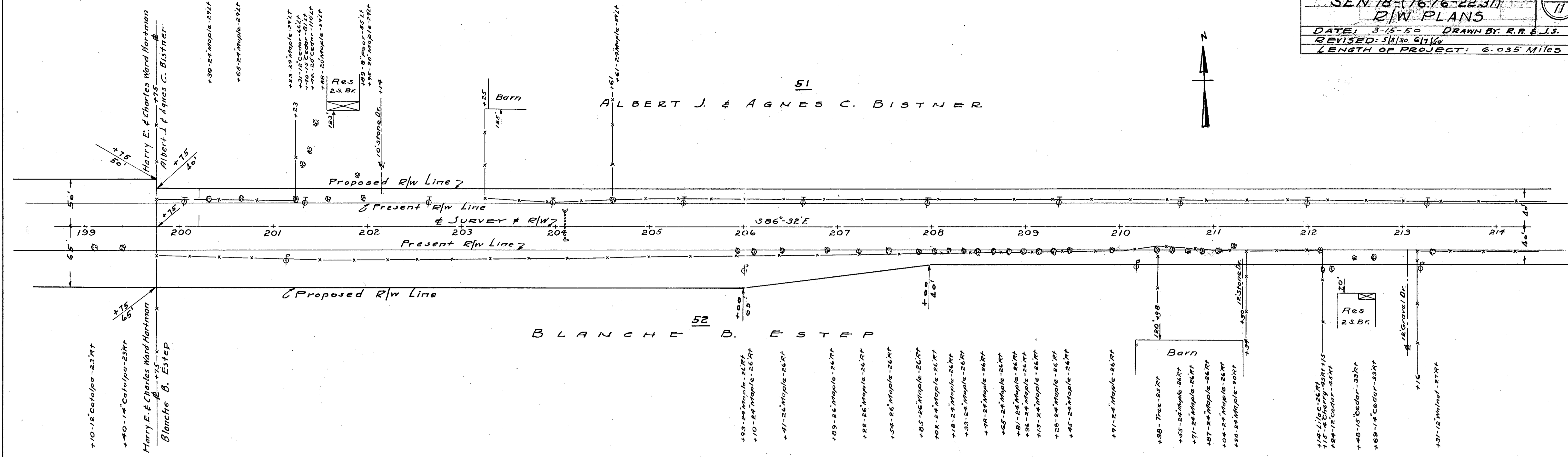

SEC. 24 CLINTON TWP. T.2N. R.15E.
SEC. 13 CLINTON TWP. T.2N. R.15E.

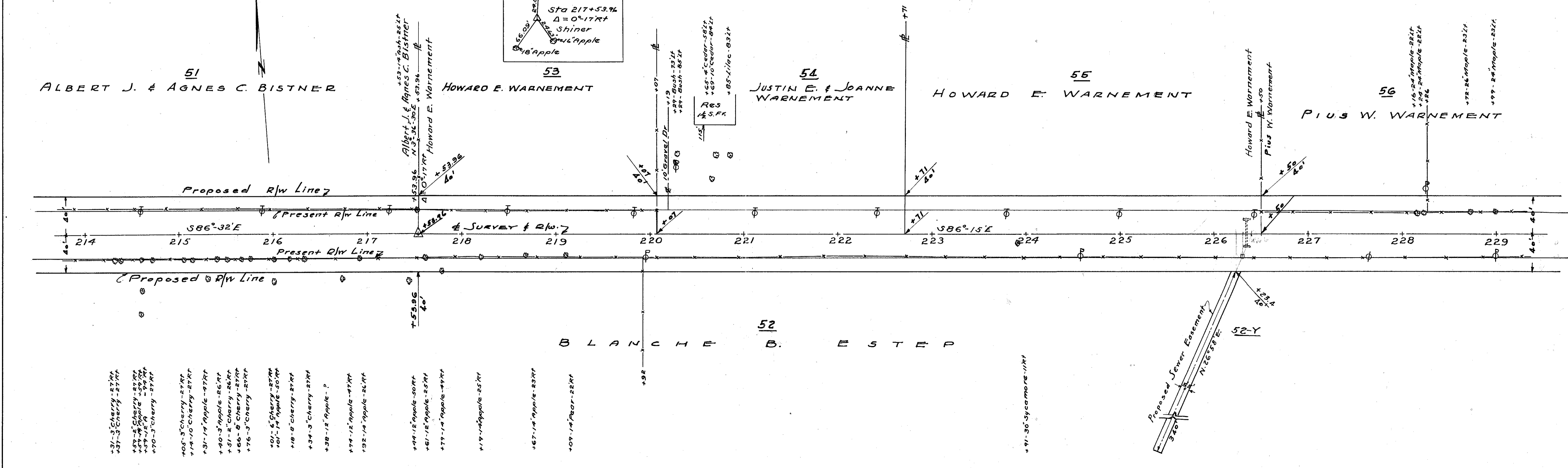

SEC. 24 CLINTON TWP. T.2N. R.15E.

FOR ANY QUESTIONS PLEASE CONTACT ODOT DISTRICT 2 REAL ESTATE AT 419-353-8131

SEC. 18 SCIPIO TWP T. 2N. R. 16E.

Sta. 268+84.38
4" = 0'07" Lt.
R. P. Spike

SENECA COUNTY
SEN 18-(16.76-22.31)
R/W PLANS

DATE: 3-15-58 DRAWN BY R.P. & J.S.
REVISED: 6/7/58
LENGTH OF PROJECT 6.035 Miles

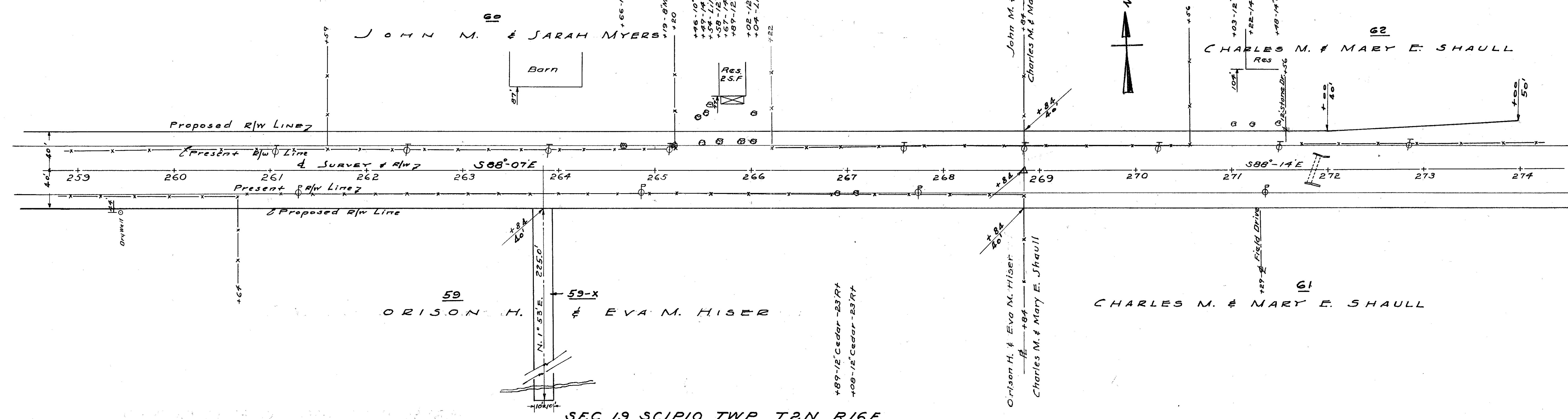

SEC. 19 SCIPIO TWP T. 2N. R. 16E.
SEC. 18 SCIPIO TWP T. 2N. R. 16E.

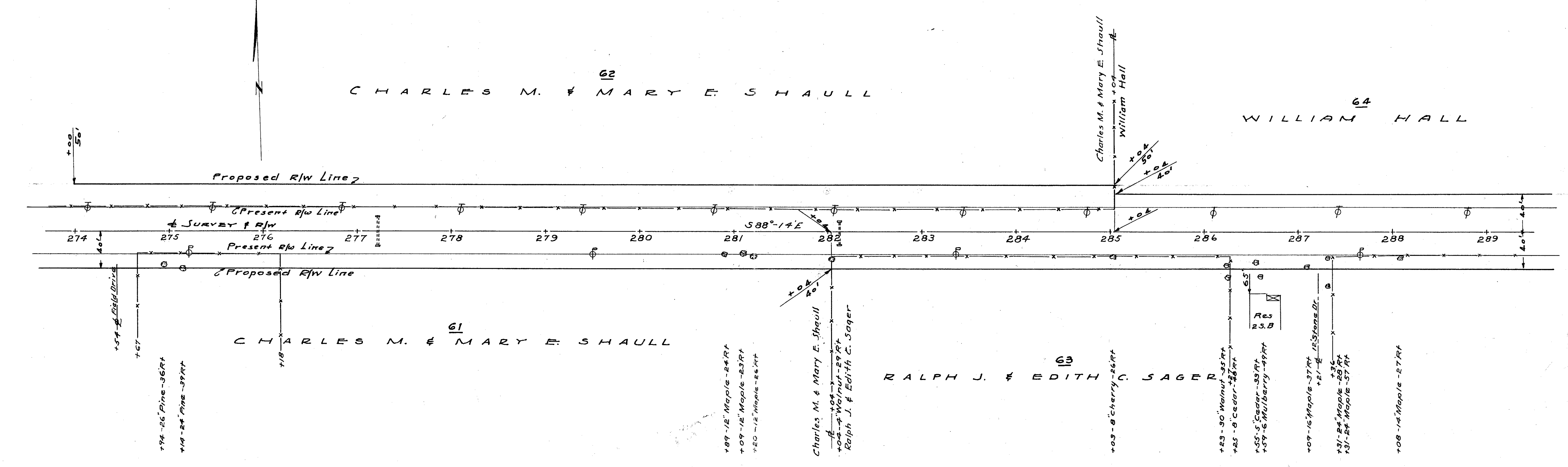

SEC. 19 SCIPIO TWP T. 2N. R. 16E.

SEC. 18 SCIPIO TWP. T.2N. R.16E.

SEC. 17 SCIPIO TWP. T.2N. R.16E.

SENECA COUNTY
SEN. 18-(16.76-22.31)
R/W PLANS

DATE: 3-15-50 DRAWN BY R.F. & J.S.
REVISED: 5/26/50 6/7/50
LENGTH OF PROJECT 6.035 Miles

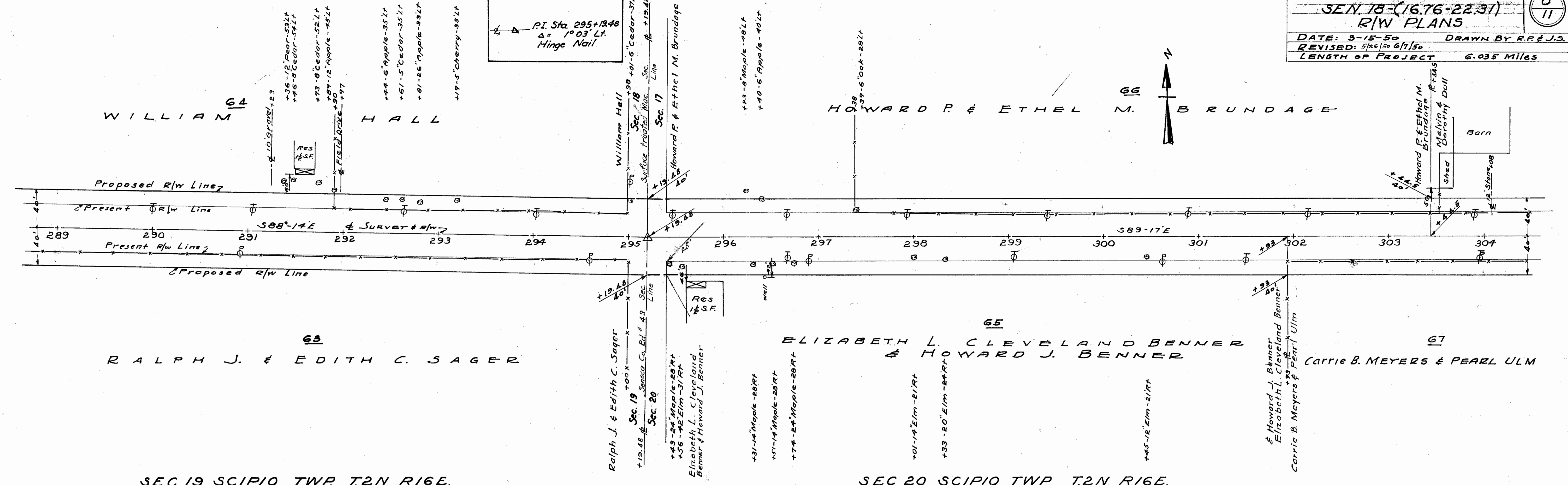

SEC. 19 SCIPIO TWP. T.2N. R.16E.

SEC. 20 SCIPIO TWP. T.2N. R.16E.

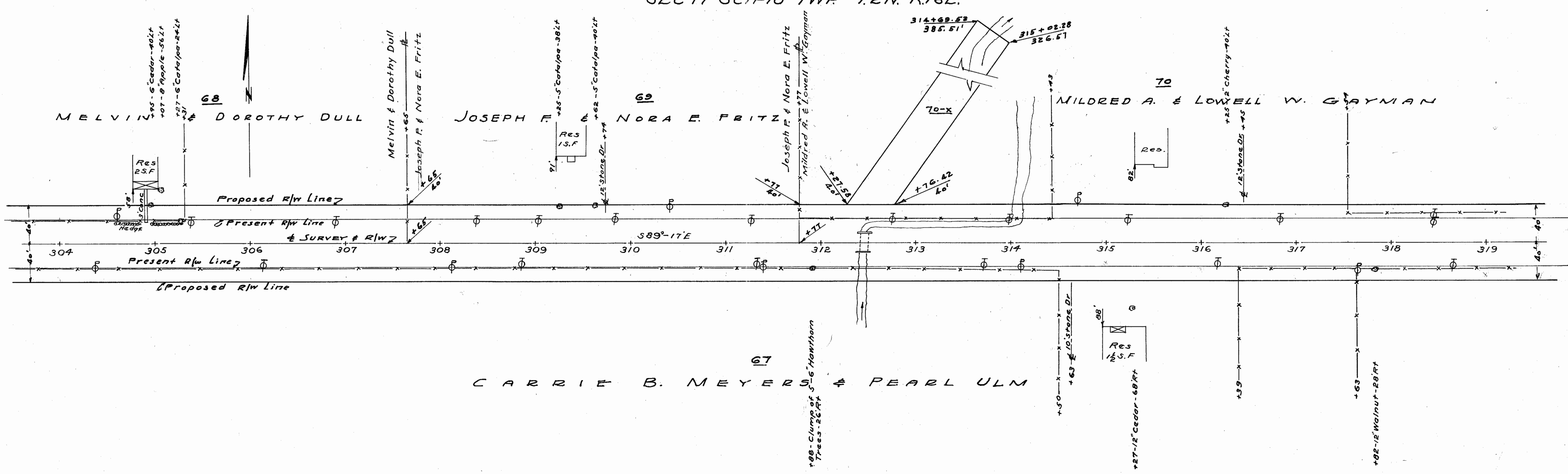

SEC. 20 SCIPIO TWP. T.2N. R.16E.

SEC. 17 SCIPIO TWP. T.2N. R.16E.

SENECA COUNTY
 SEN. 18 - (16.76-22.31)
 R/W PLANS

DATE: 3-15-56 DRAWN BY E.P. & J.S.
 REVISED: 6/26/56 6/7/56
 LENGTH OF PROJECT 6.035 Miles

70
MILDRED A. & LOWELL W. GAYMAN

72
CURTIS L. OAKLEAF

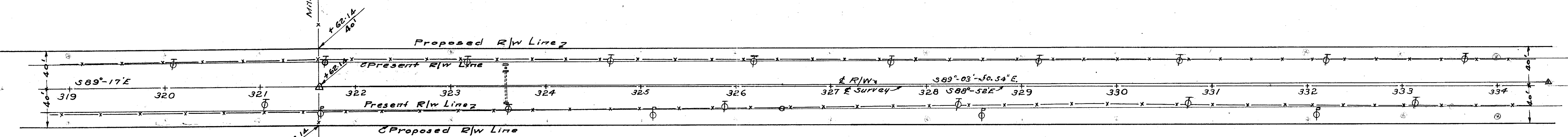

67
CARRIE B. MEYERS & PEARL ULM

71
CHARLES C. CALDWELL

SEC. 20 SCIPIO TWP. T.2N. R.16E.
 SEC. 17 SCIPIO TWP. T.2N. R.16E.

Shiner
 R.I. Sta 334+54.20
 Δ = 0°23'13.93" E. (R/W) Computed
 Shiner 4.45' N. of g of Survey

R.I. Sta 347+97.61
 Δ = 0°20' E. (Survey)
 Δ = 0°08'36.61" E. (R/W) (comp)
 Hinge Nail

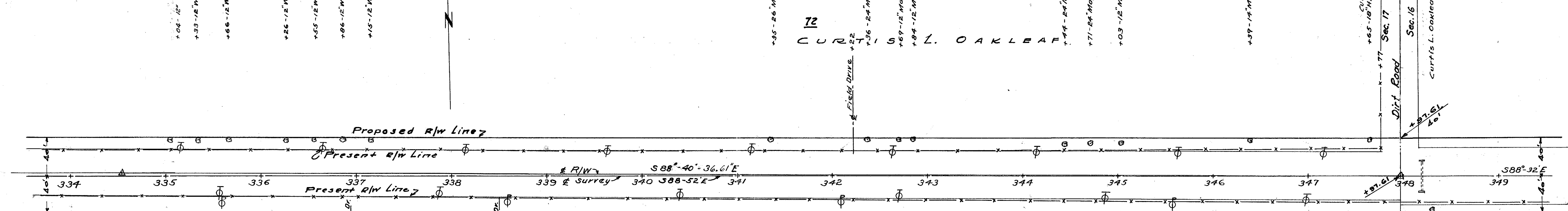

71
CHARLES C. CALDWELL

SEC. 20 SCIPIO TWP. T.2N. R.16E.

Seneca County 10/17

SEC. 16 SCIPIO TWP T2N. R16E. VILLAGE OF REPUBLIC

SENECA COUNTY SEN. 18 - (16.76-22.31) R/W PLANS

11/11

PI = 391+72.20
A = 0°48' E
R.R. Spike

DATE: 3-15-56 DRAWN BY R.F. J.S.
REVISED: 6/7/60 7/16/61
LENGTH OF PROJECT: 6.035 MILES

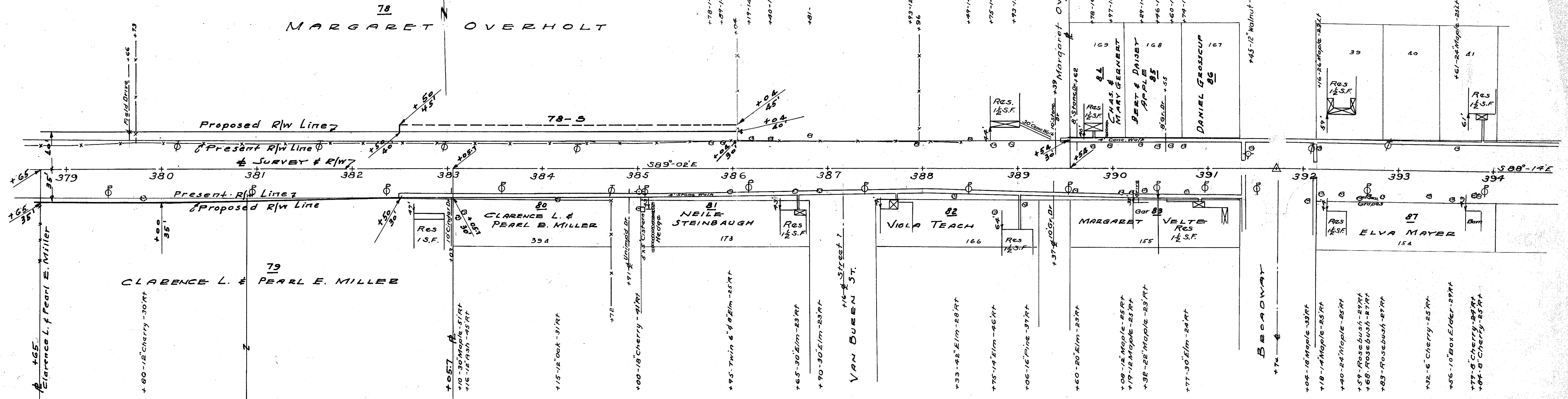

SEC. 21 SCIPIO TWP T2N. R16E.

SEC. 16 SCIPIO TWP T2N. R16E. VILLAGE OF REPUBLIC

SEC. 16 SCIPIO TWP T2N. R16E

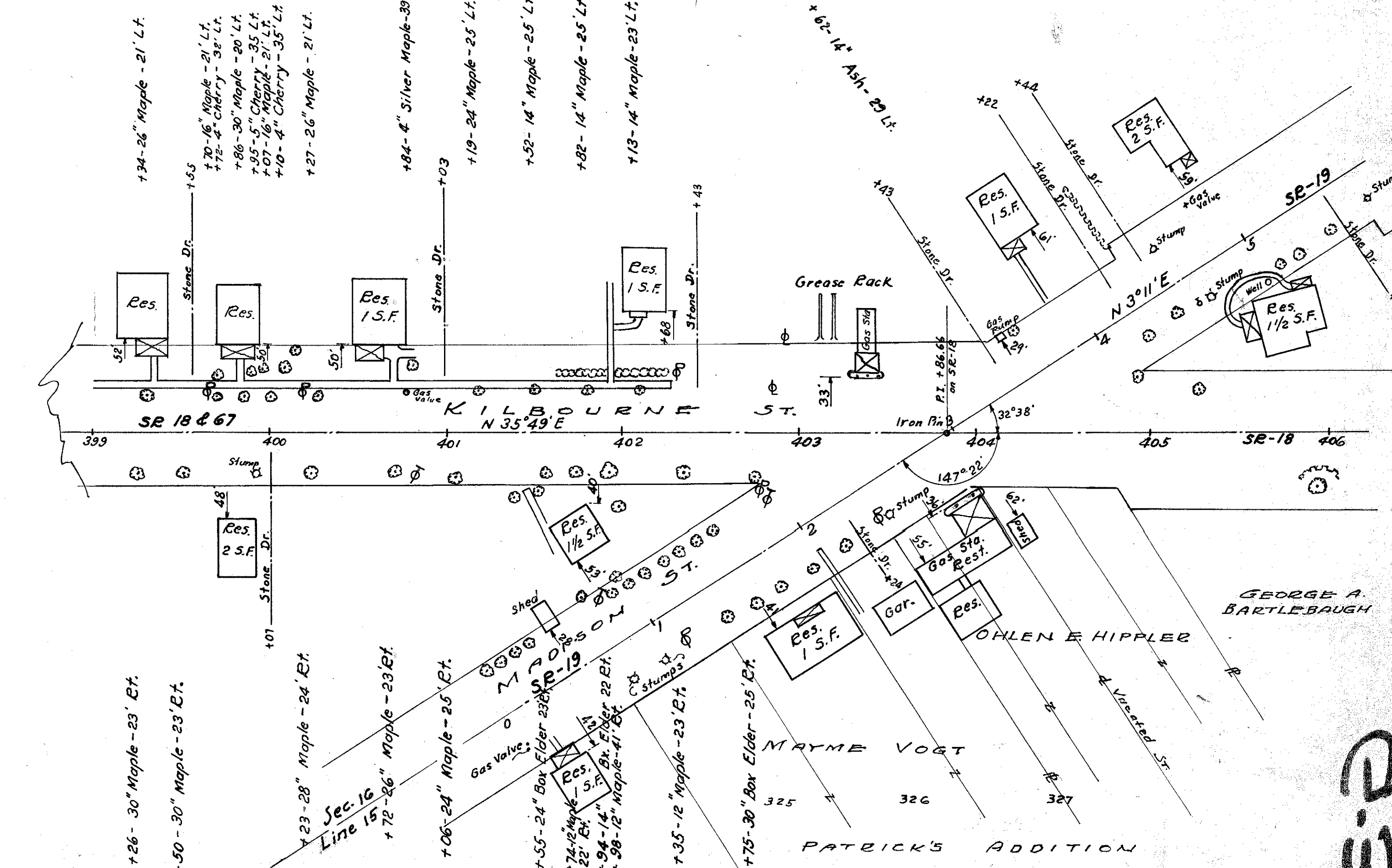
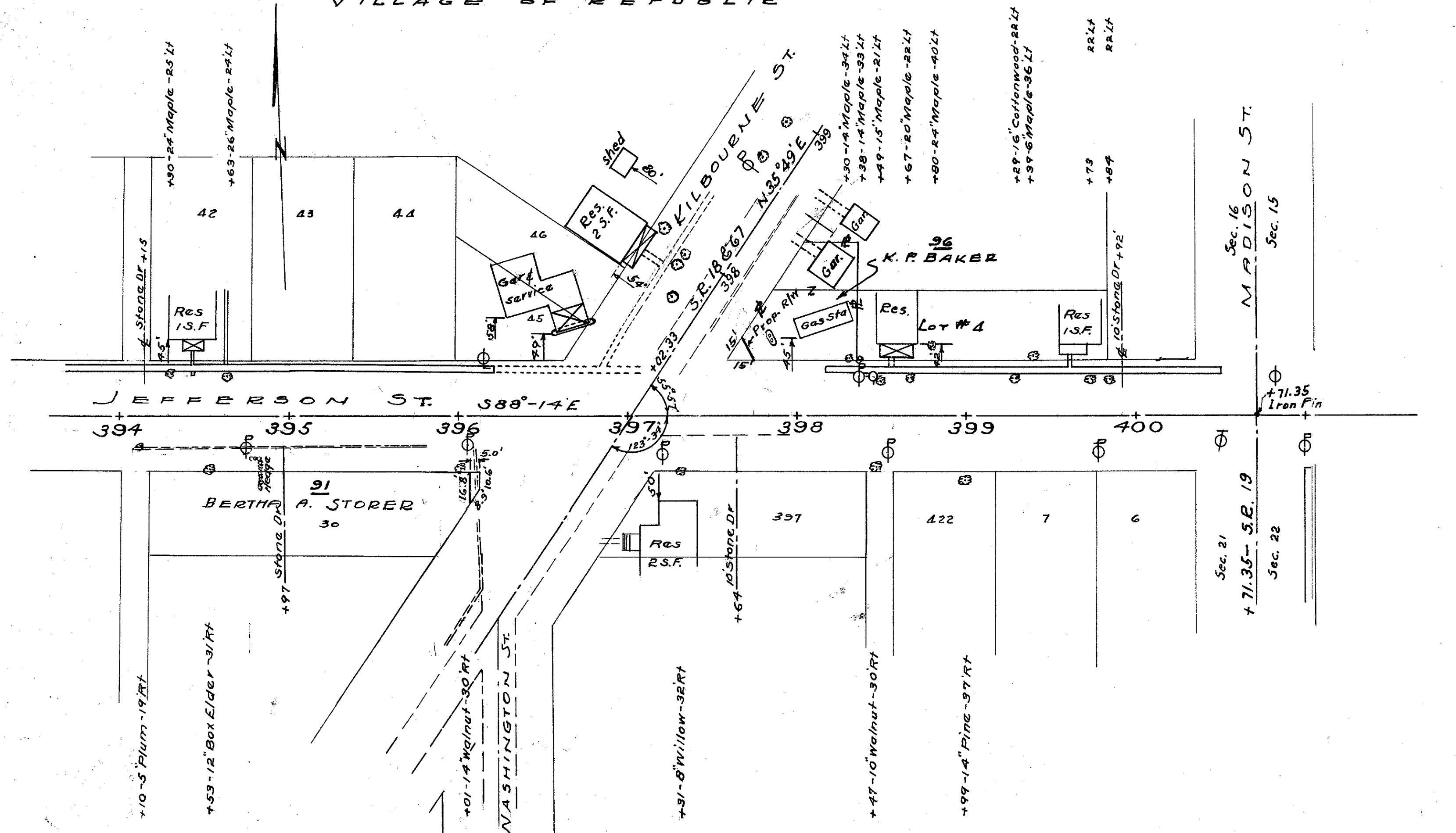

SEC. 21 SCIPIO TWP T2N. R16E.

SEC. 15 SCIPIO TWP T2N. R16E.

RE-D