

O.D.O.T. DISTRICT 2 SURVEY OFFICE (USE ONLY)

PERSONNEL	REFERENCE NO. <u>3 A</u>	SHEET <u>4</u> OF <u>6</u>
NOTES <u>BARNHESEL</u>	DATE <u>7/10/97</u>	ROUTE <u>SR 18</u>
H.C. <u>CANTERBURY</u>	WEATHER <u>CLOUDY</u>	COUNTY <u>SENECA</u>
R.C. <u>WEAVER</u>	TEMP. <u>70°</u>	TOWNSHIP <u>LOUDON</u>
<u>ROUSOS</u>		SECTION <u>8</u>
DWG BY <u>NIESE</u>	PID _____	T <u>2</u> N R <u>13</u> E

TYPE MONUMENT P.K./WASHER  
 ON SURFACE - ~~BELOW~~ ON  
 OFFSET  $\text{C}$  PAVEMENT 8.3'  $\text{RT}$  :  $\text{RT}$   
3.7' TO RT EDGE PAVEMENT  
 STATION: 128+14.63

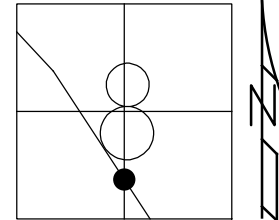

HORZ. DATUM: \_\_\_\_\_ GEOID: \_\_\_\_\_  
 GRID: NORTHING: \_\_\_\_\_ EASTING: \_\_\_\_\_

RECORD:  
 POINT UNKNOWN  
 FD P.K./WASHER  
 7/10/97, MRC  
 SET P.K./WASHER  
 9/10/97, MRC

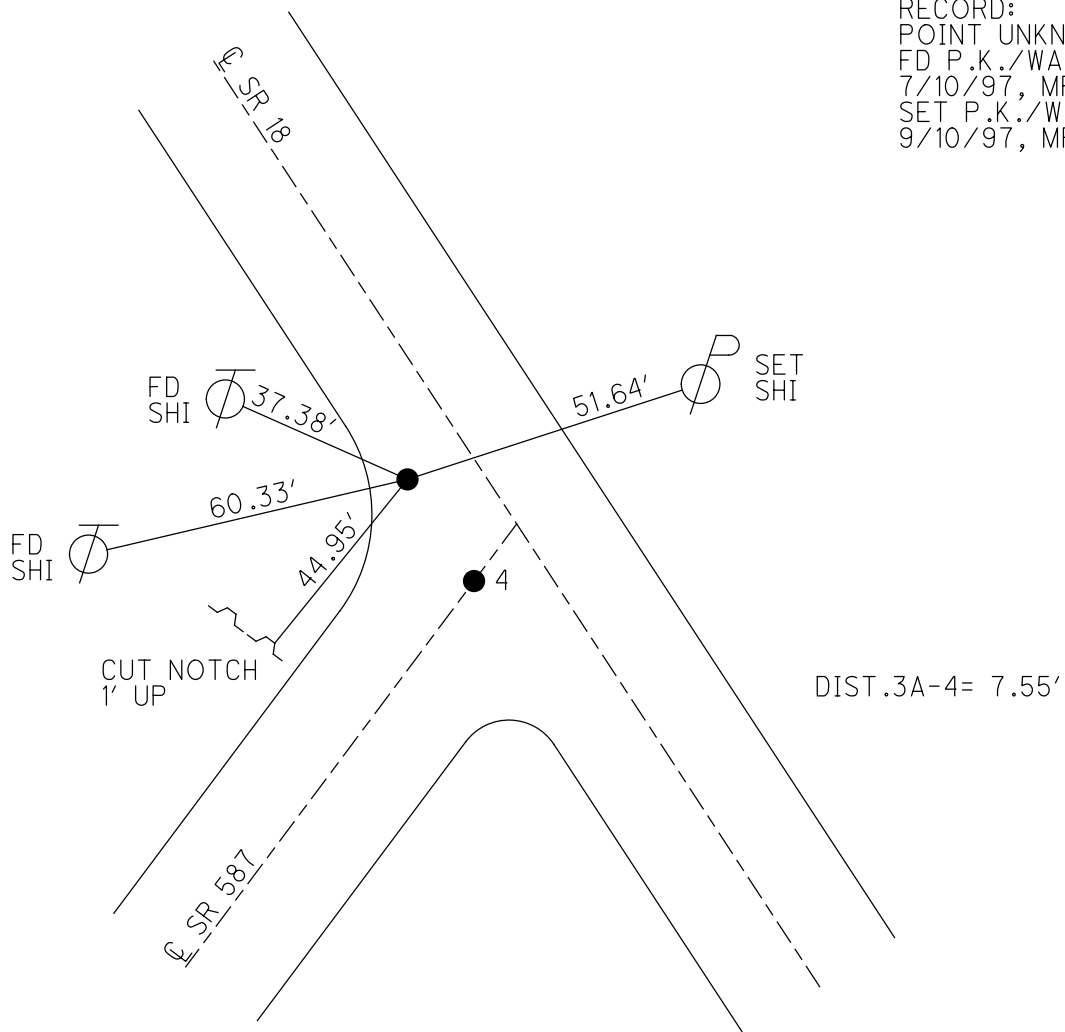

# O.D.O.T. DISTRICT 2 SURVEY OFFICE

PERSONNEL

REFERENCE NO. 4

SHEET 4 OF 22

NOTES BARNHISEL

H.C. CANTERBURY

DATE 7/10/97

ROUTE #18

R.C. WEAVER

WEATHER CLOUDY

COUNTY SENECA

Rousos

TEMP. +70°

TOWNSHIP LOUDON

DRAWING CANTERBURY

SECTION 8

T Z N R 13 E

TYPE MONUMENT P.K. & WASHERS

ON SURFACE - ~~BELOW~~ SURFACE

LEFT - ~~Q~~ PAN'T. - RIGHT 8.3 RIGHT

3.7 TO RT EDGE PAVEMENT

S.L.M. 3+908.2

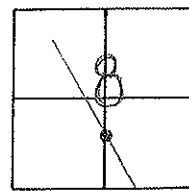

RESET P.K. & WASHERS  
9/10/97 M.R.C.

RECORD:  
P.I. 115+96.07  
 $\Delta = 00^\circ 47' 00''$  LT.

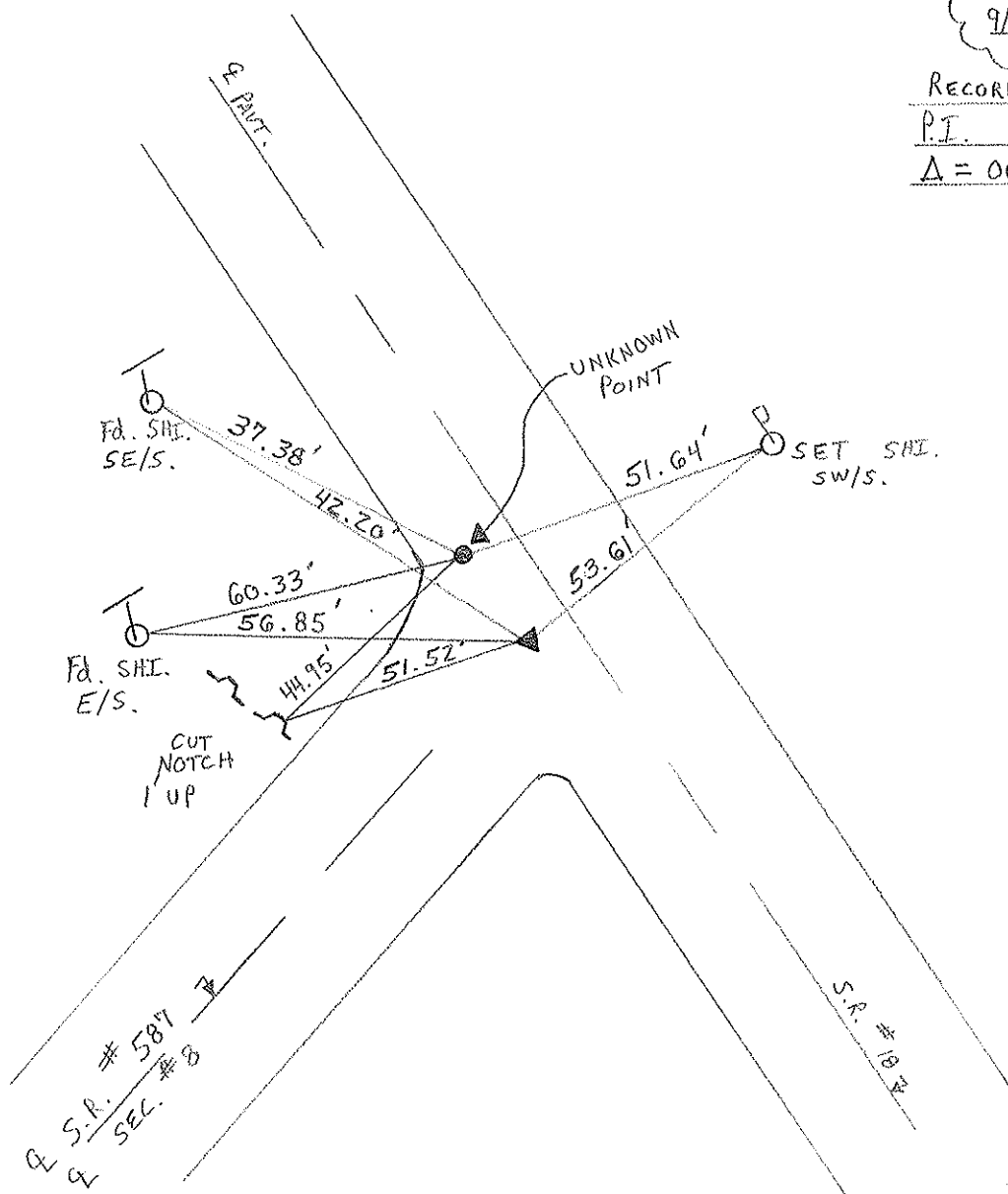

# O.D.O.T. DISTRICT 2 SURVEY OFFICE

PERSONNEL

REFERENCE NO. 4

SHEET 4 OF       

NOTES CROWIN

H.C. RIPPLE

R.C. BARBOUR

GEYMAN

DATE 01/18/90

WEATHER OVERCAST - MIST

TEMP. 38°

ROUTE #18

COUNTY SENECA

TOWNSHIP LODDON

SECTION 8

T 2 N R 13 E

TYPE MONUMENT R.R SPIKE

ON SURFACE - BELOW 2'±

LEFT - ¢ PAV'T. - RIGHT 8.7±

       TO        EDGE PAVEMENT

S.L.M.       

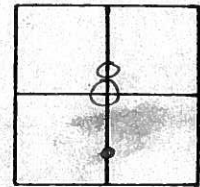

P.I. SURVEY  
115 + 96.087  
A = 00° 47' 00" Lt.

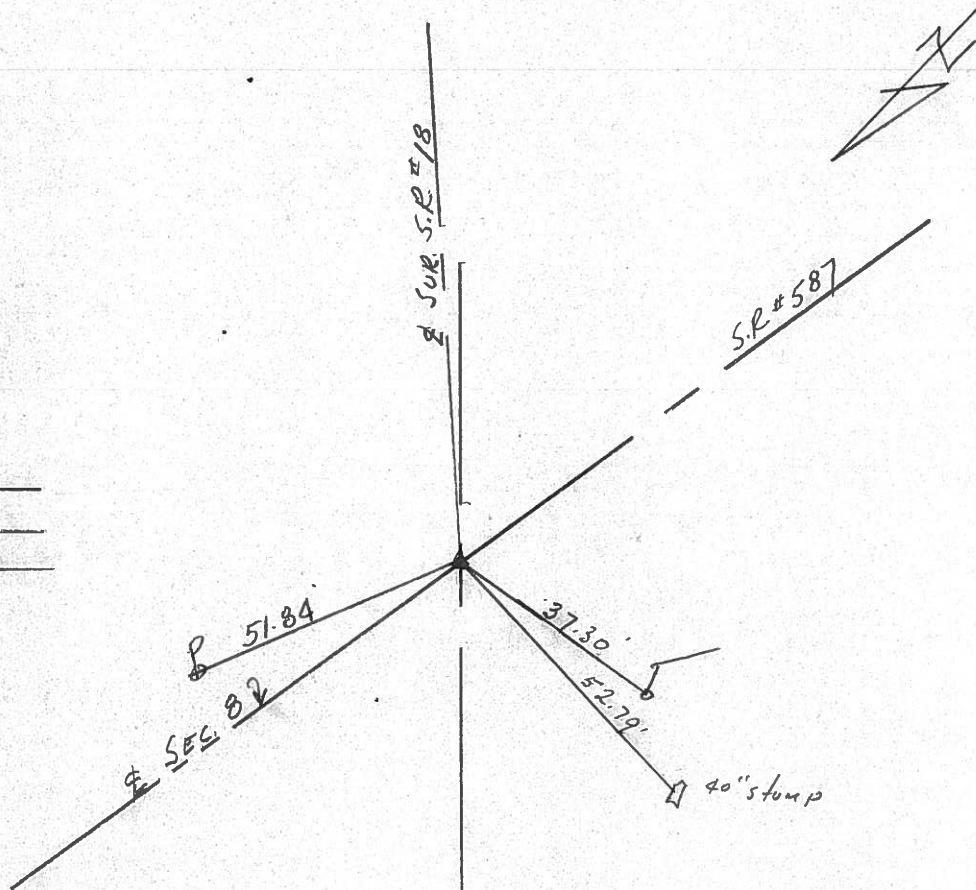

PERSONNEL TITLE PERSONNEL TITLE

COUNTY Seneca DATE 11-16-65

Schneider

S. R. 18 WEATHER Fair-windy

Musser

Rocheur

SEC. Eastern to Bascom TEMP. 70'

Patte

DESCRIPTION Ties for control points JOB NO. \_\_\_\_\_

LEFT CENTER LINE RIGHT

6

P.T.  
142+40.63 survey  
R.R. spk.

8095

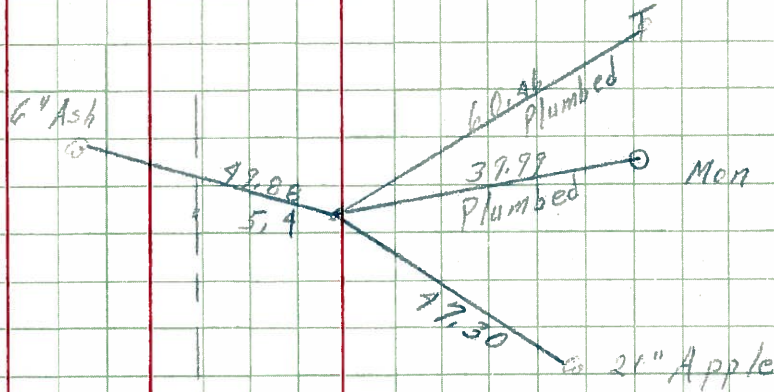

5

P.C.  
127+98.63  
R.R. spk.

8094

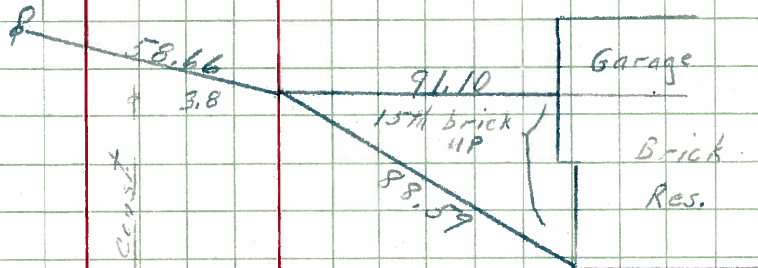

4

P.C.T. 116+79 survey  
116+03.58

8093

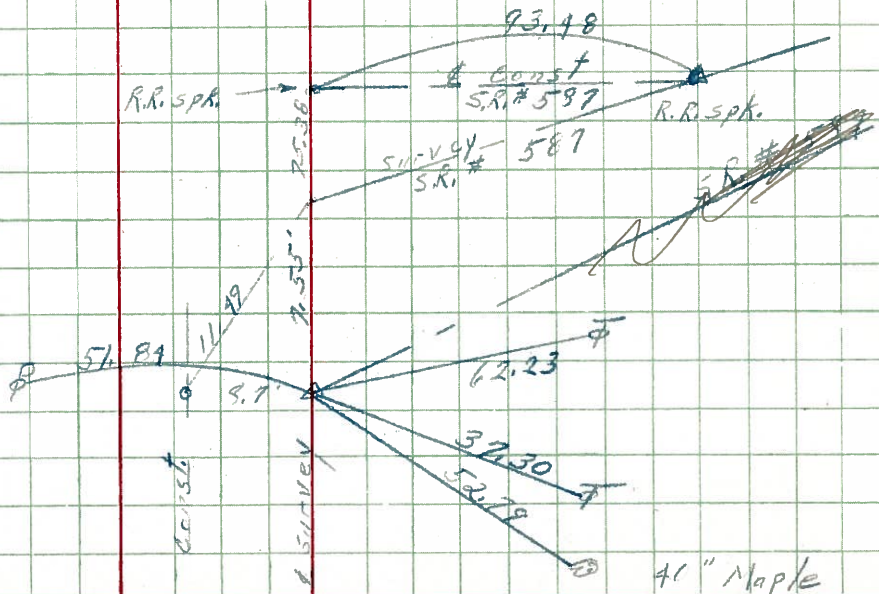

PERSONNEL TITLE PERSONNEL TITLE

COUNTY Seneca DATE 10-16-68

Schneider

Mosser

Barbour

Potts

S. R. 18 WEATHER Fair - windy

SEC. Fostoria to Boscom TEMP. 70°

DESCRIPTION Ties for control points JOB NO. \_\_\_\_\_

LEFT CENTER LINE RIGHT

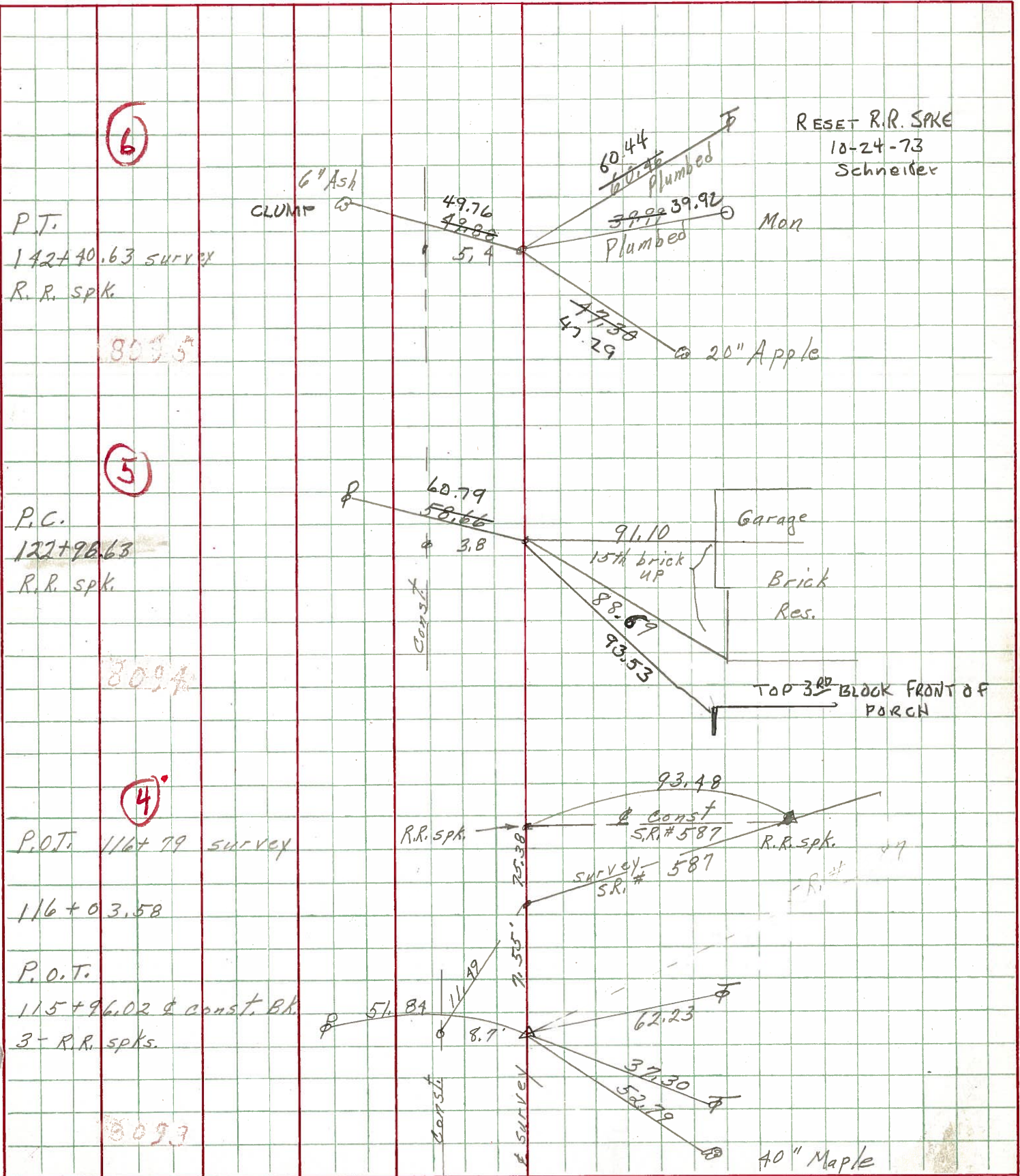

6

5

4

8095

8094

8093

PERSONNEL TITLE PERSONNEL TITLE

Hsh  
Cronin  
Ripple

Leemaster  
Lahr

COUNTY Seneca

DATE Nov. 12, '58

S. R. #18 Foster's - Bascom Rd

WEATHER Clear

SEC. Sen.-18-(1.79-8.60)

TEMP. 50°

DESCRIPTION

Control Point ties - Survey & Const.

JOB NO.

LEFT

CENTER LINE

Survey

RIGHT

5

9/27/65

Found. R.R. Spk & Sur. @ P.C.  
Checked by Cronin & Crew

Const. Curve

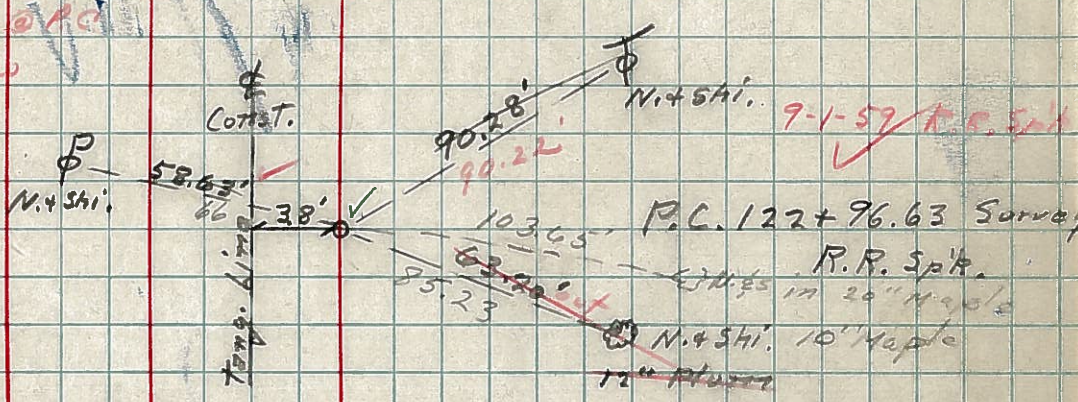

9-1-59 R.R. Spk.

T.S. 121+09.17 Plam =  
T.S. 121+10.37 Const.  
P.K. Nail & Shi.

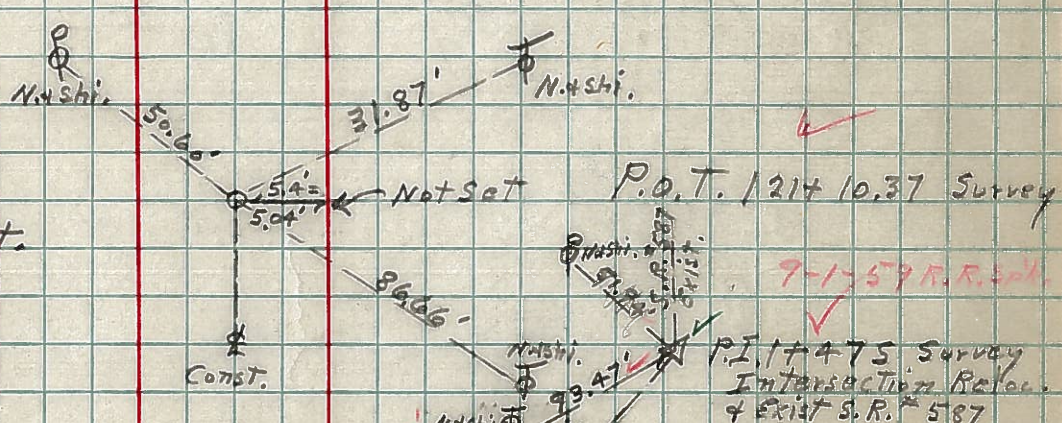

Const. Tang.

4

9-1-59 R.R. Spk.

P.O.T. 115+96.02 Const. Bk =  
115+96.07 Const. Hhd.  
P.K. Nail & Shi.

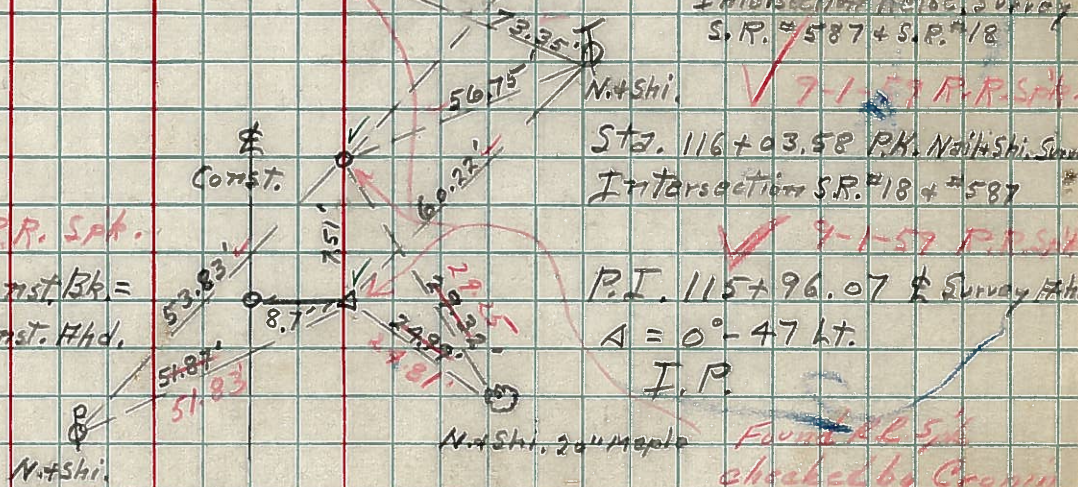

P.I. 115+96.07 Const. Hhd.  
A = 0° - 47 ht.  
I.P.

Found. R.R. Spk.  
checked by Cronin  
& Crew 9/27/65