

O.D.O.T. DISTRICT 2 SURVEY OFFICE (USE ONLY)

PERSONNEL

REFERENCE NO. 5

SHEET 6 OF 6

NOTES BARNHEISEL

DATE 7/10/97

ROUTE SR 18

H.C. CANTERBURY

WEATHER SUNNY

COUNTY SENECA

R.C. WEAVER

TEMP. 75°

TOWNSHIP LOUDON

ROUSOS

SECTION 8

DWG BY NIESE PID _____

T 2 N R 13 E

TYPE MONUMENT R.R. SPIKE

~~ON SURFACE~~ - BELOW 4"

OFFSET \varnothing PAVEMENT 5.1' ~~LT~~ : RT

6.6' TO RT EDGE PAVEMENT

STATION: 135+22

HORIZ.DATUM: _____

GEOID: _____

GRID: NORTHING: _____

EASTING: _____

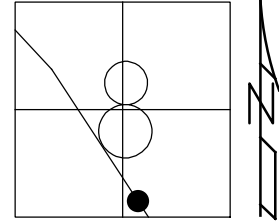

RECORD: P.C.
STA 122+96.63
FD R.R.SPIKE
4" DOWN
7/10/97, MRC
SET P.K./WASHER
9/10/97, MRC

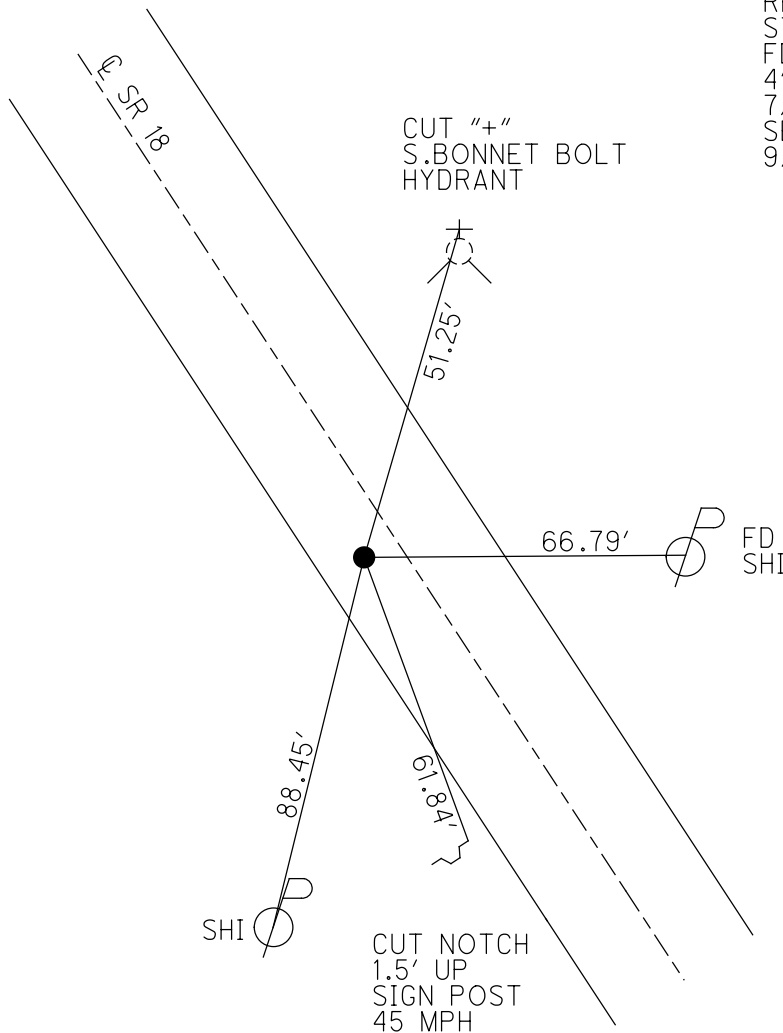

O.D.O.T. DISTRICT 2 SURVEY OFFICE

PERSONNEL

REFERENCE NO. 5

SHEET 5 OF 22

NOTES Barringer

H.C. CANTERBURY

R.C. WENGER

Rousos

Drawn BY Rousos

DATE 7-10-97

WEATHER Sunny

TEMP. +75°

ROUTE 18

COUNTY SENECA

TOWNSHIP LOUDON

SECTION 8

T2 N R 13 E

TYPE MONUMENT Rd SPIKE

ON SURFACE BELOW 4" BELOW

~~LEFT~~ - PAV'T. - RIGHT 5.1 RT

6.6 TO RT EDGE PAVEMENT

S.L.M. 4+121.6 SLK

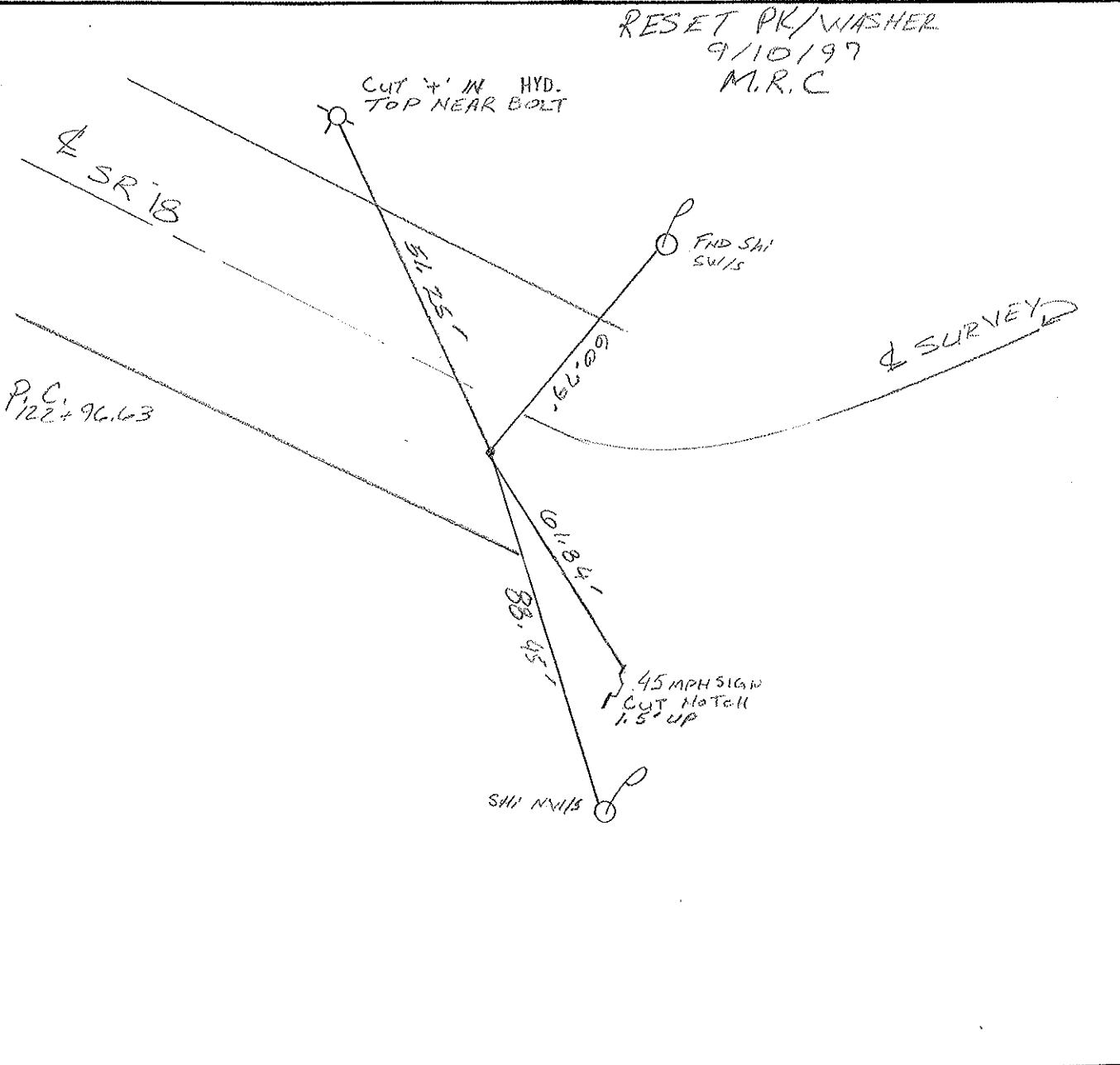
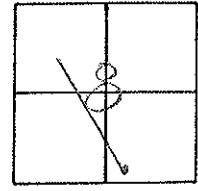

O.D.O.T. DISTRICT 2 SURVEY OFFICE

PERSONNEL

NOTES CRONIN (DRAW)

H.C. RIPPLE

R.C. BARBOUR & MEAS.

GEYMAN

REFERENCE NO. 5

DRAWN 1/16/90

DATE 11/12/87

WEATHER OVERCAST

TEMP. 39°

SHEET 5 OF

ROUTE #18

COUNTY SENECA

TOWNSHIP LOUDBON

SECTION 8

T 2 N R 13 E

TYPE MONUMENT R.R. SPIKE

ON SURFACE - BELOW 2"±

LEFT- & PAV'T. - RIGHT 5.0±

 TO EDGE PAVEMENT

S.L.M.

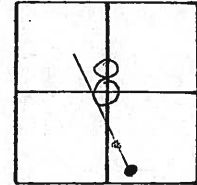

P.C.
122+96.63
DIG WHEN NEEDED
TIES MAY NOT BE TRUE
DIRECTION

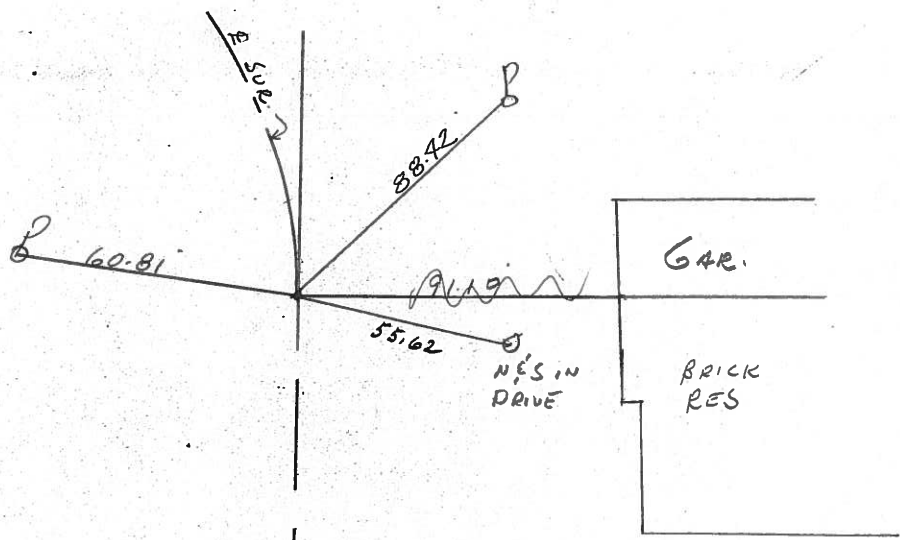

PERSONNEL	TITLE	PERSONNEL	TITLE
Schwartz			
Mrs. G. T.			
Barbour			
P. H.			

COUNTY Sanford DATE 10-11-65
 S. R. 18 WEATHER Fair-windy
 SEC. East to Barbour TEMP. 76°

DESCRIPTION Ties for control points JOB NO. _____

6

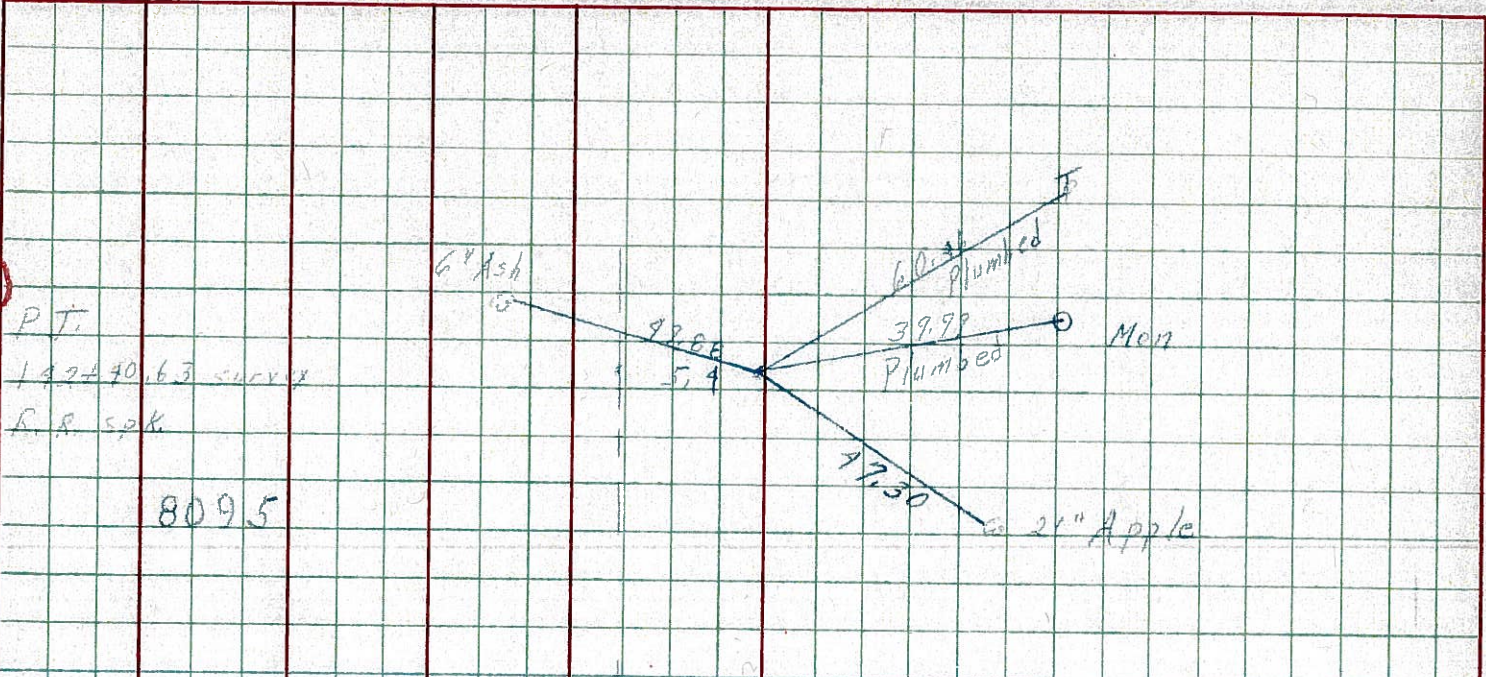

5

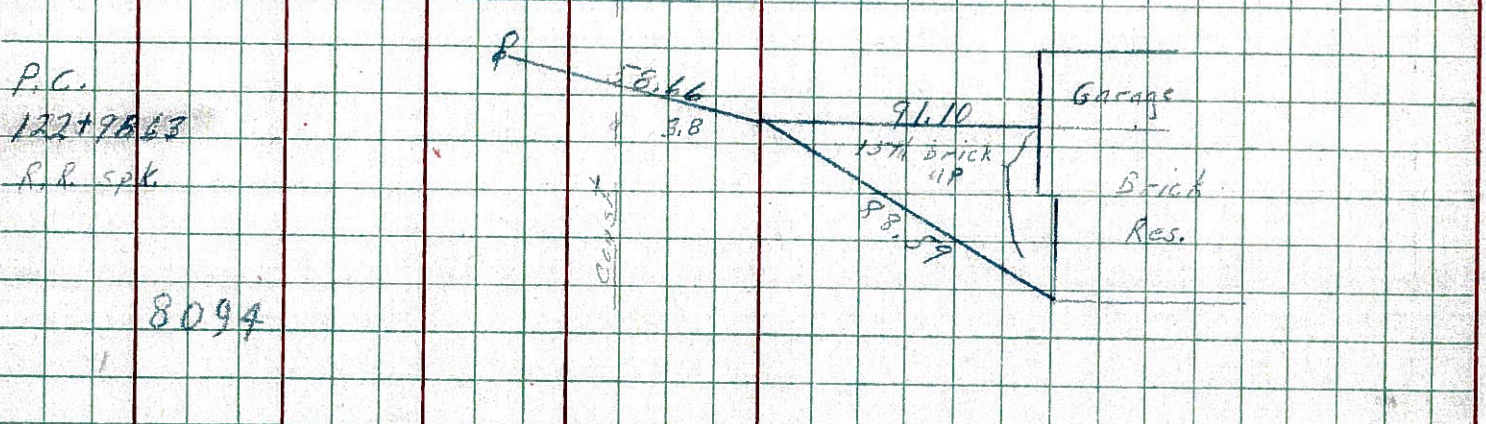

4

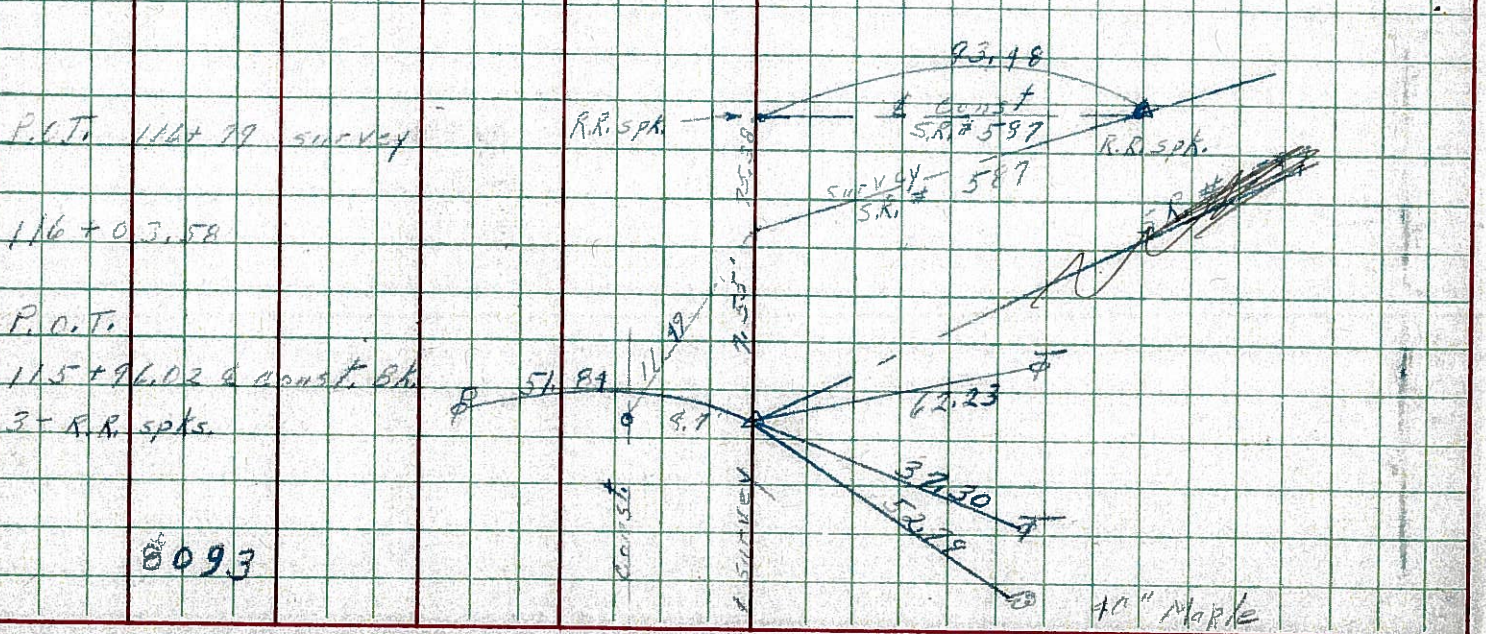

PERSONNEL	TITLE	PERSONNEL	TITLE	COUNTY	DATE
Schneider				Seneca	10-16-68
Mosser				S. R. 18	WEATHER Fair - windy
Barbour				SEC. Eastoria to Bascom	TEMP. 70°
Potts					

DESCRIPTION Ties for Control Points LEFT CENTER LINE RIGHT JOB NO.

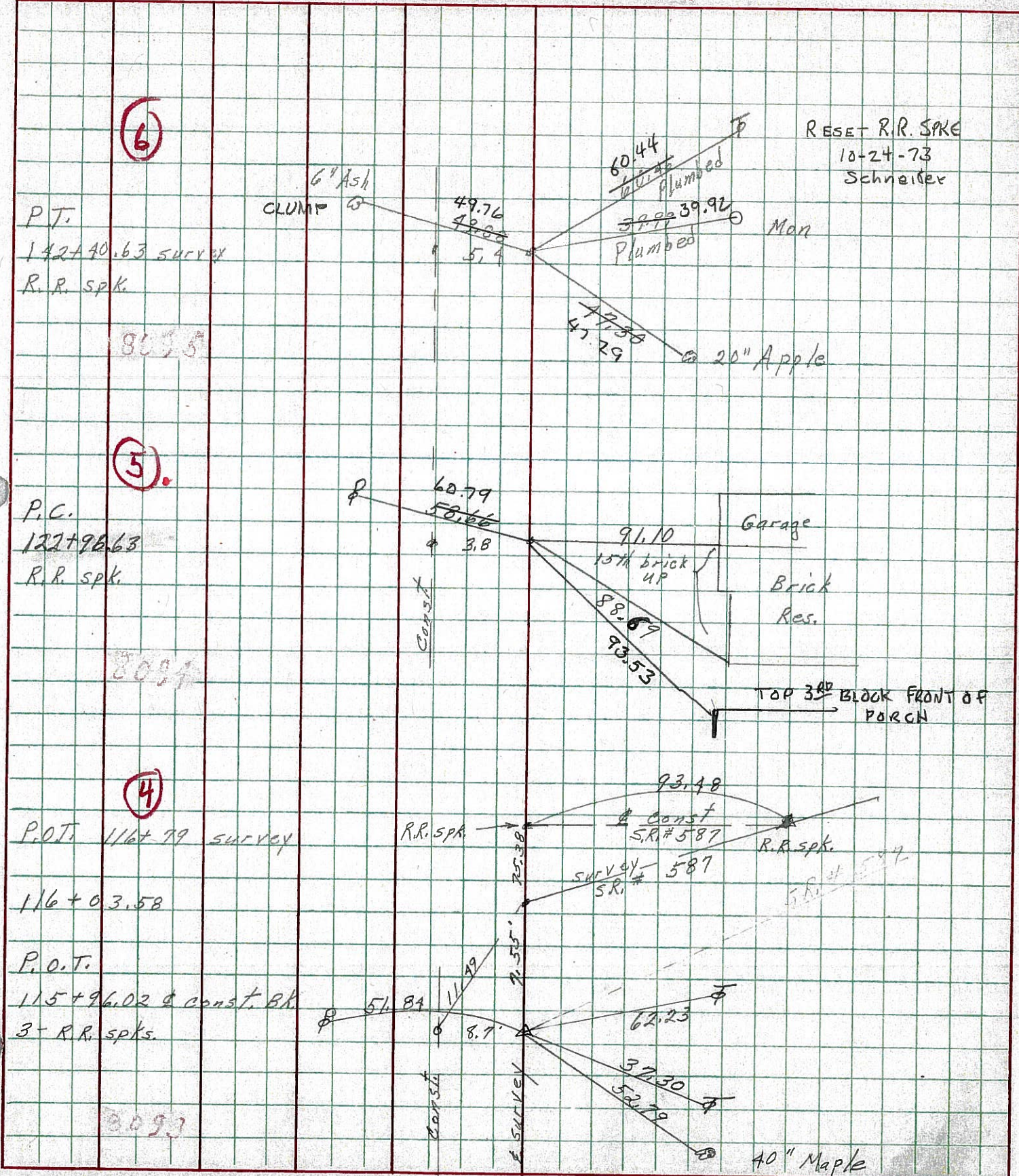

6

5

4

8035

8034

8093

PERSONNEL TITLE PERSONNEL TITLE

COUNTY Seneca DATE Nov. 12, '58

Hsh
Cronin
Ripple
Leemaster
Lahr

S. R. #18 Fortaria-Bascom Rd WEATHER Clear

SEC. Sen.-18-(1.79-860) TEMP. 50°

DESCRIPTION Control Point ties - Survey & Const. JOB NO.

LEFT CENTER LINE SURVEY RIGHT

