

O.D.O.T. DISTRICT 2 SURVEY OFFICE (USE ONLY)

PERSONNEL _____ REFERENCE NO. 8 SHEET 3 OF 48
 NOTES AUBLE DATE 9/1/21 ROUTE SR 18
 H.C. NIESE WEATHER WINDY COUNTY SENECA
 R.C. AUBLE TEMP. 72° TOWNSHIP LOUDON
 DWG BY RHOADES PID PVTRAIN SECTION 16
 T 2 N R 13 E

TYPE MONUMENT P.K./WASHER
 ON SURFACE - ~~BELOW~~ ON
 OFFSET ☉ PAVEMENT 9.3' ± : RT
3.1' TO RT EDGE PAVEMENT
 STATION: 161+11.28

HORZ.DATUM: NAD83(2011) GEOID: 2012A
 GRID: NORTHING: 536177.168 EASTING: 1726660.515

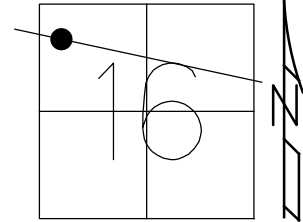

RECORD: P.I.
 STA. 161+11.28
 $\Delta = 4^{\circ}32'00''$ LT
 FD P.K./WASHER
 ATOP MINE SPIKE
 FD P.K.SHANK
 7/10/97, MB
 SET P.K./WASHER
 10/22/97, TR
 FD P.K./WASHER
 REF8
 4/22/19
 8/19/19
 2/15/22, JFO
 2/10/23, JMR

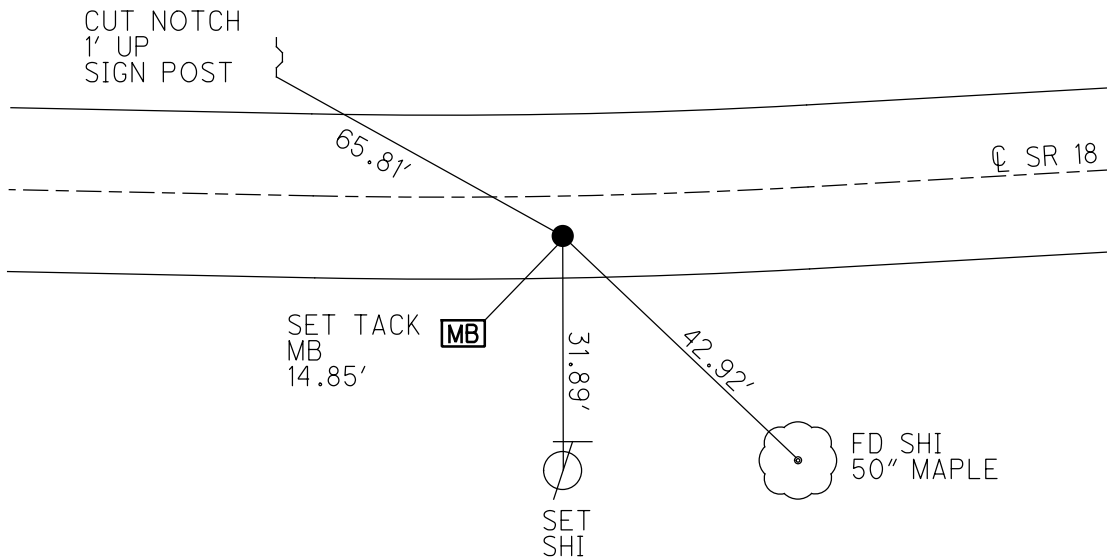

O.D.O.T. DISTRICT 2 SURVEY OFFICE (USE ONLY)

PERSONNEL _____ REFERENCE NO. 8 SHEET 3 OF 48
 NOTES AUBLE DATE 9/1/21 ROUTE SR 18
 H.C. NIESE WEATHER WINDY COUNTY SENECA
 R.C. AUBLE TEMP. 72° TOWNSHIP LOUDON
 SECTION 16
 DWG BY RHOADES PID PVTRAIN T 2 N R 13 E

TYPE MONUMENT P.K./WASHER
 ON SURFACE - ~~BELOW~~ ON
 OFFSET ☉ PAVEMENT 9.3' ~~LT~~ : RT
3.1' TO RT EDGE PAVEMENT
 STATION: 161+11.28

HORZ.DATUM: NAD83(2011) GEOID: 2012A
 GRID: NORTHING: 536177.168 EASTING: 1726660.515

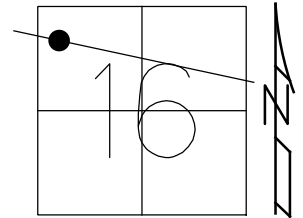

RECORD: P.I.
 STA. 161+11.28
 $\Delta = 4^{\circ}32'00''$ LT
 FD P.K./WASHER
 ATOP MINE SPIKE
 FD P.K.SHANK
 7/10/97, MB
 SET P.K./WASHER
 10/22/97, TR
 FD P.K./WASHER
 REF8
 4/22/19
 8/19/19
 2/15/22, JFO

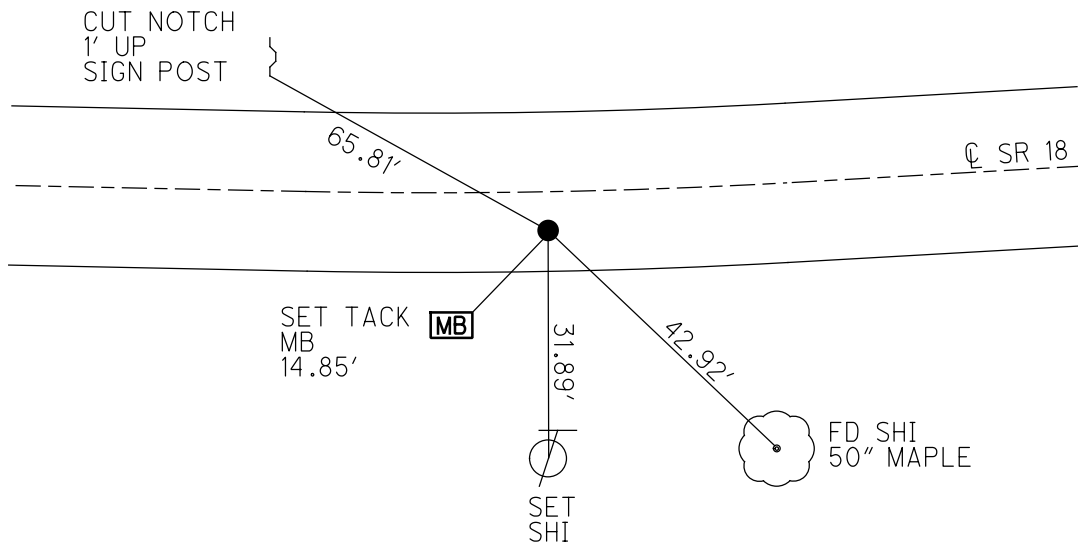

O.D.O.T. DISTRICT 2 SURVEY OFFICE (USE ONLY)

PERSONNEL _____ REFERENCE NO. 8 SHEET 3 OF 48
 NOTES BARNHISEL DATE 7/10/97 ROUTE SR 18
 H.C. CANTERBURY WEATHER SUNNY COUNTY SENECA
 R.C. WEAVER TEMP. 75° TOWNSHIP LOUDON
ROUSOS SECTION 16
 DWG BY NIESE PID NO PID T 2 N R 13 E

TYPE MONUMENT P.K.SHANK
 ON SURFACE - ~~BELOW~~ ON
 OFFSET ☉ PAVEMENT 9.3' ~~±~~ : RT
3.1' TO RT EDGE PAVEMENT
 STATION: 161+11.28

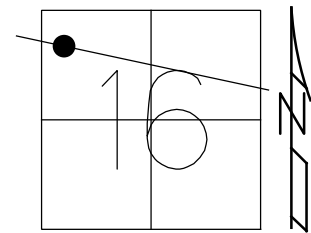

HORZ.DATUM: NAD83(2011) GEOID: 2012A
 GRID: NORTHING: 536177.168 EASTING: 1726660.515

RECORD: P.I.
 STA.161+11.28
 $\Delta=4^{\circ}32'00''$ LT
 FD P.K./WASHER
 ATOP MINE SPIKE
 FD P.K.SHANK
 7/10/97, MB
 SET P.K./WASHER
 10/22/97, TR
 FD P.K./WASHER
 REF8
 4/22/19
 8/19/19, JFO

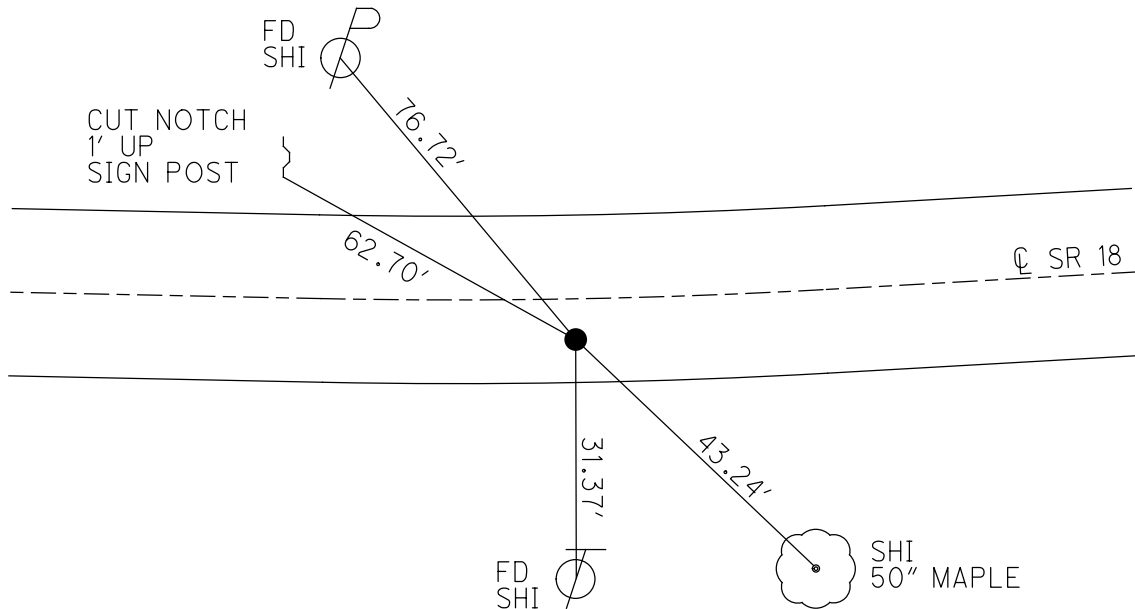

O.D.O.T. DISTRICT 2 SURVEY OFFICE

PERSONNEL

REFERENCE NO. 8

SHEET 8 OF 22

NOTES BARNHISEL

H.C. CANTERBURY

R.C. WEAVER

ROUSAI

DRAWN BY ROUSAI

DATE 7/10/99

WEATHER SUNNY

TEMP. +25°

ROUTE 18

COUNTY SENECA

TOWNSHIP LOUDBON

SECTION 16

T2 N R13 E

TYPE MONUMENT P.K. WASHER (FWD. P.K. SHANK)

ON SURFACE - BELOW SURFACE

LEFT - 0 PAV'T. - RIGHT 9.3'

3.1 TO RT EDGE PAVEMENT

S.L.M. 5.286.9 SLK

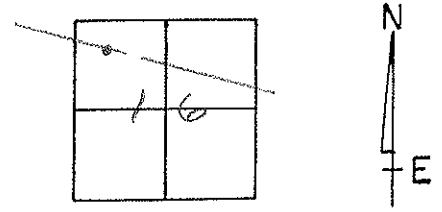

RESET P.K. WASHER
10-22-99
TR

161+11.28
P.I. SURVEY
Δ = 04° 32' 00" LT
PK WASHER
ATOP MINE SPICE

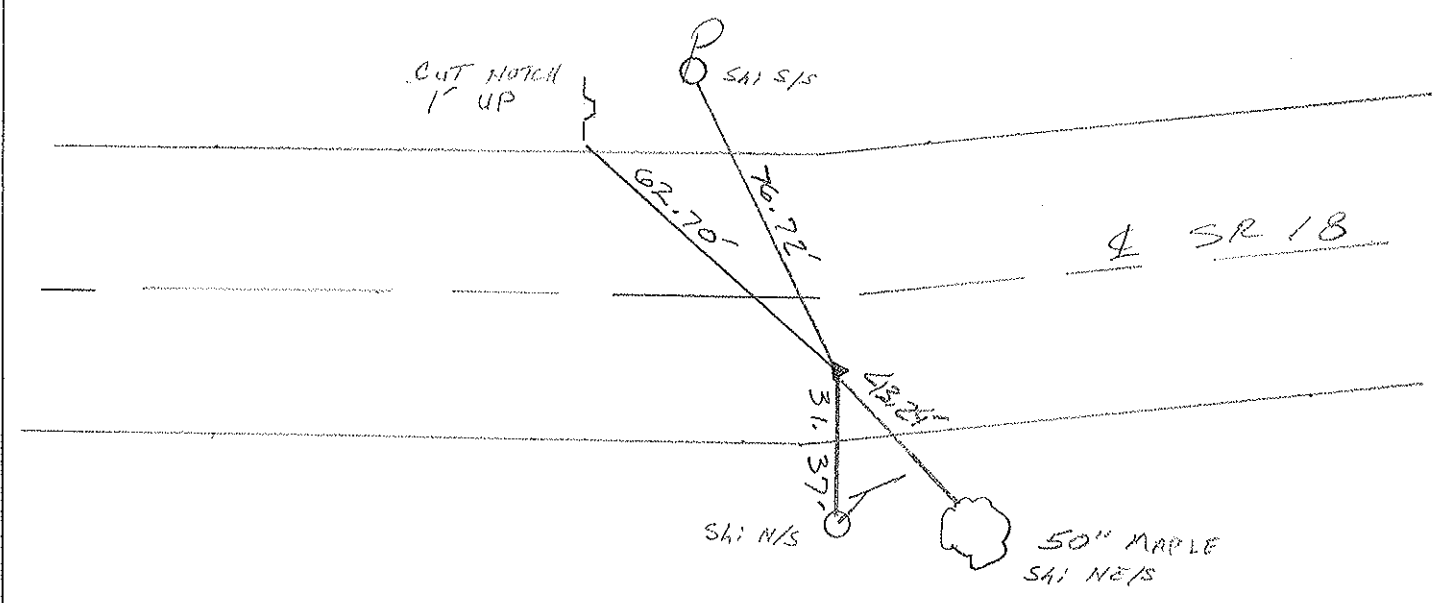

O.D.O.T. DISTRICT 2 SURVEY OFFICE

PERSONNEL	REFERENCE NO. <u>8</u>	SHEET <u>8</u> OF <u> </u>
NOTES <u>CRONIN</u>	DRAWN <u>1/16/90</u>	
H.C. <u>RIPPLE</u>	DATE <u>1/18/90</u>	ROUTE <u>#18</u>
R.G. <u>BARBOUR</u>	WEATHER <u>OVERCAST-MIST</u>	COUNTY <u>SENECA</u>
<u>GEYMAN</u>	TEMP. <u>38°</u>	TOWNSHIP <u>LOODON</u>
		SECTION <u>16</u>
		T. <u>2</u> N. R. <u>13</u> E.

TYPE MONUMENT P.K. & WASHER
 ON SURFACE - BELOW
 LEFT- & PAV'T. - RIGHT 40' E
 TO EDGE PAVEMENT
 S.L.M.

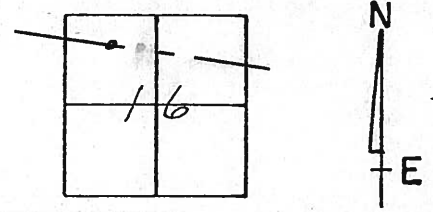

161+11.28
P.I. SURVEY
A = 04°32'00" Lt
P.K. & WASHER
Atop MINE SPIKE

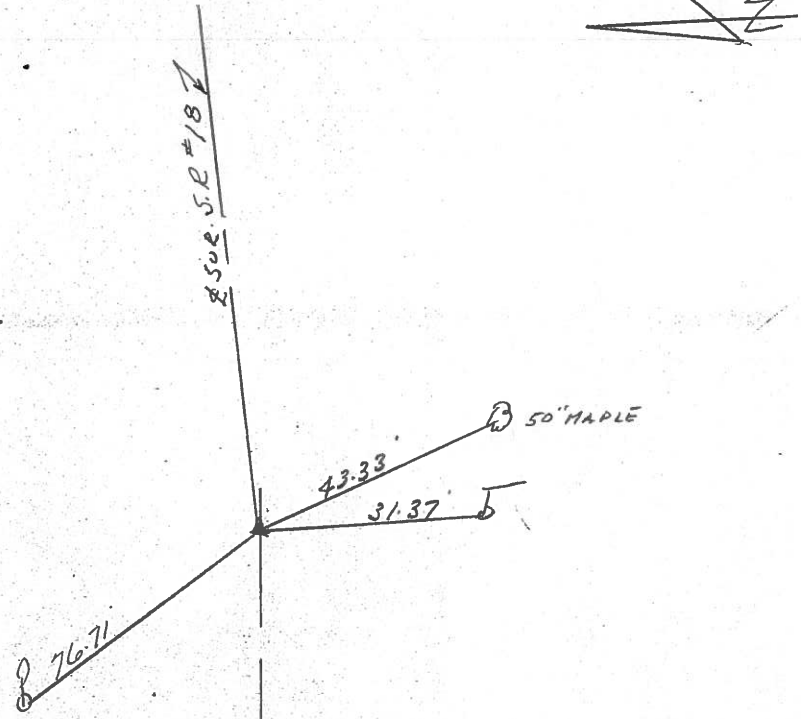

PERSONNEL	TITLE	PERSONNEL	TITLE
Schneider			
Mosser			
Barbour			
Potts			

COUNTY Seneca DATE 10-16-68
 S. R. 18 WEATHER Fair-Windy
 SEC. Eastoria to Bascom TEMP. 78°

DESCRIPTION Ties for Control Points JOB NO. _____

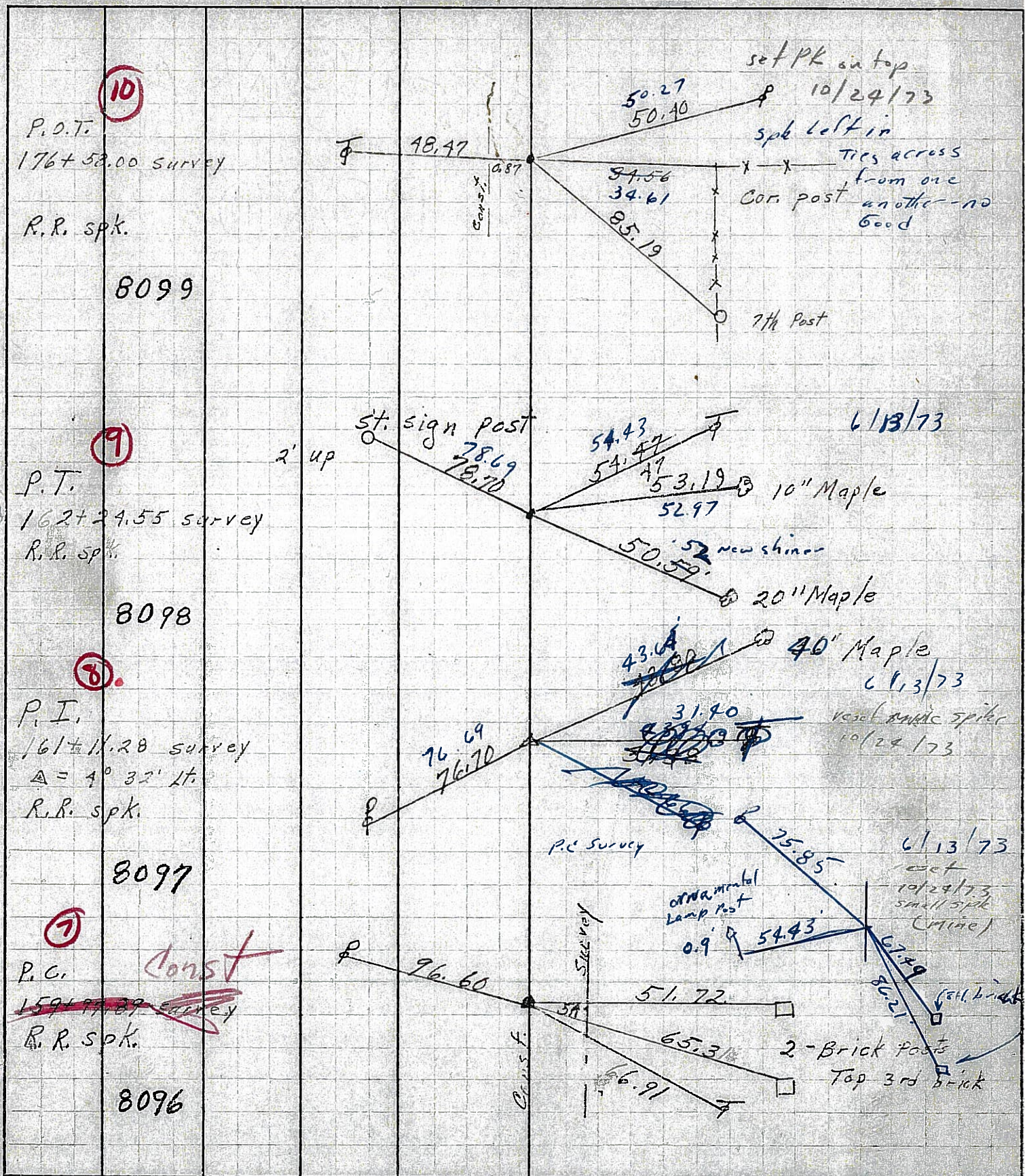

PERSONNEL TITLE PERSONNEL TITLE

Schneider COUNTY Seneca DATE 10-16-68

Messner S. R. 18 WEATHER Fair-Windy

Bohrer SEC. Fostoria to Bascom TEMP. 78°

DESCRIPTION Ties for Control Points LEFT CENTER LINE RIGHT JOB NO.

10

P.O.T.
176+58.00 survey
R.R. spk.
8099

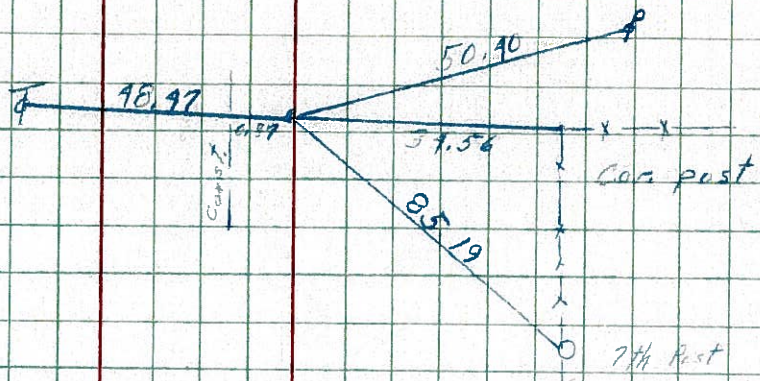

9

P.T.
162+29.55 survey
R.R. spk.
8098

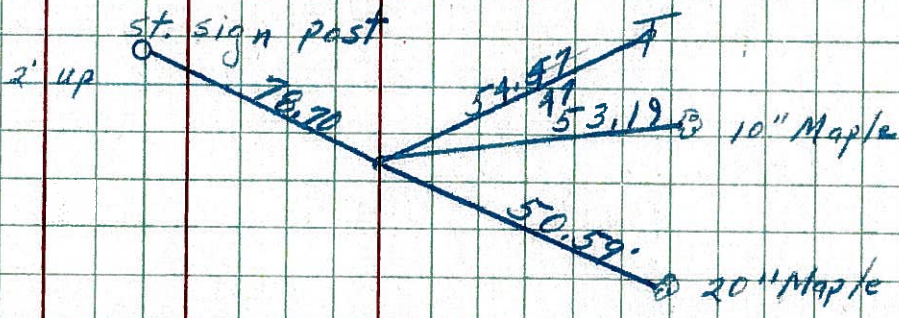

8

P.T.
161+14.26 survey
 $\Delta = 9^\circ 32' 11''$
R.R. spk.
8097

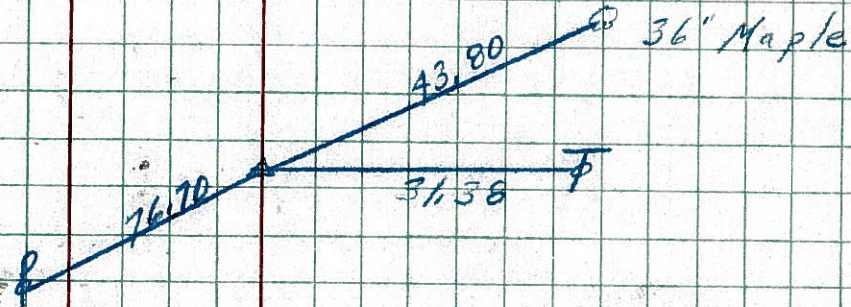

7

P.C.
159+77.89 survey
R.R. spk.
8096

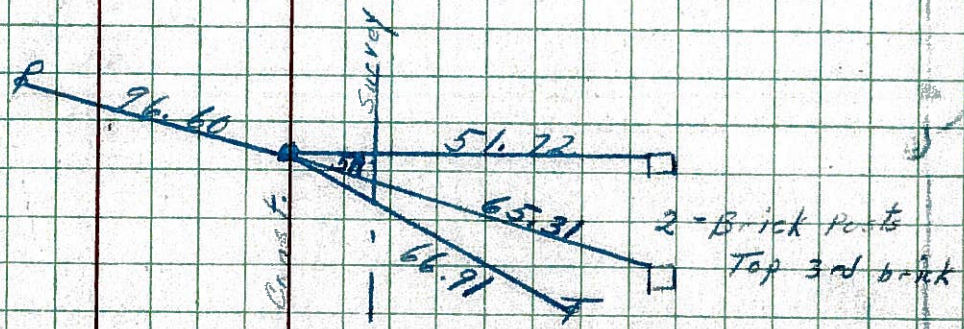

PERSONNEL TITLE PERSONNEL TITLE

COUNTY Seneca DATE 10-16-68

Schneider

S. R. 18 WEATHER Fair-Windy

Mosser

Barbour

SEC. Fostoria to Bascom TEMP. 78°

Potts DESCRIPTION Ties for Control Points

JOB NO.

LEFT CENTER LINE RIGHT

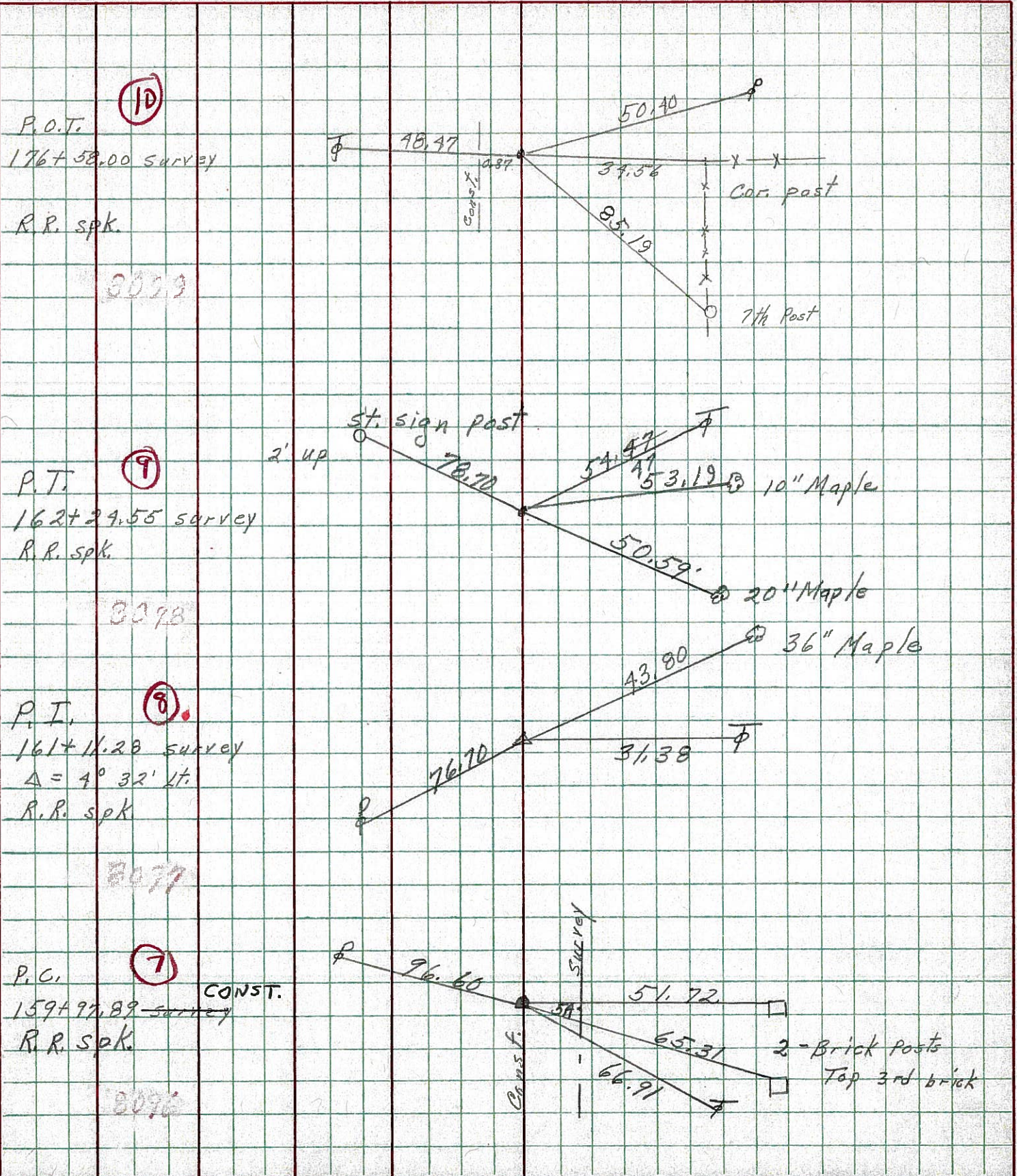

PERSONNEL TITLE PERSONNEL TITLE

COUNTY Seneca

DATE Dec. 3, '58

Hsh
Cronin
Leemaster
Lahr
John K.

S. R. #18 Factor's - Bascom Rd. WEATHER Cloudy

SEC 50718 - (1.79-8.60) TEMP 35°

DESCRIPTION Control Point Ties - Survey & Const.

JOB NO.

LEFT CENTER LINE Survey RIGHT

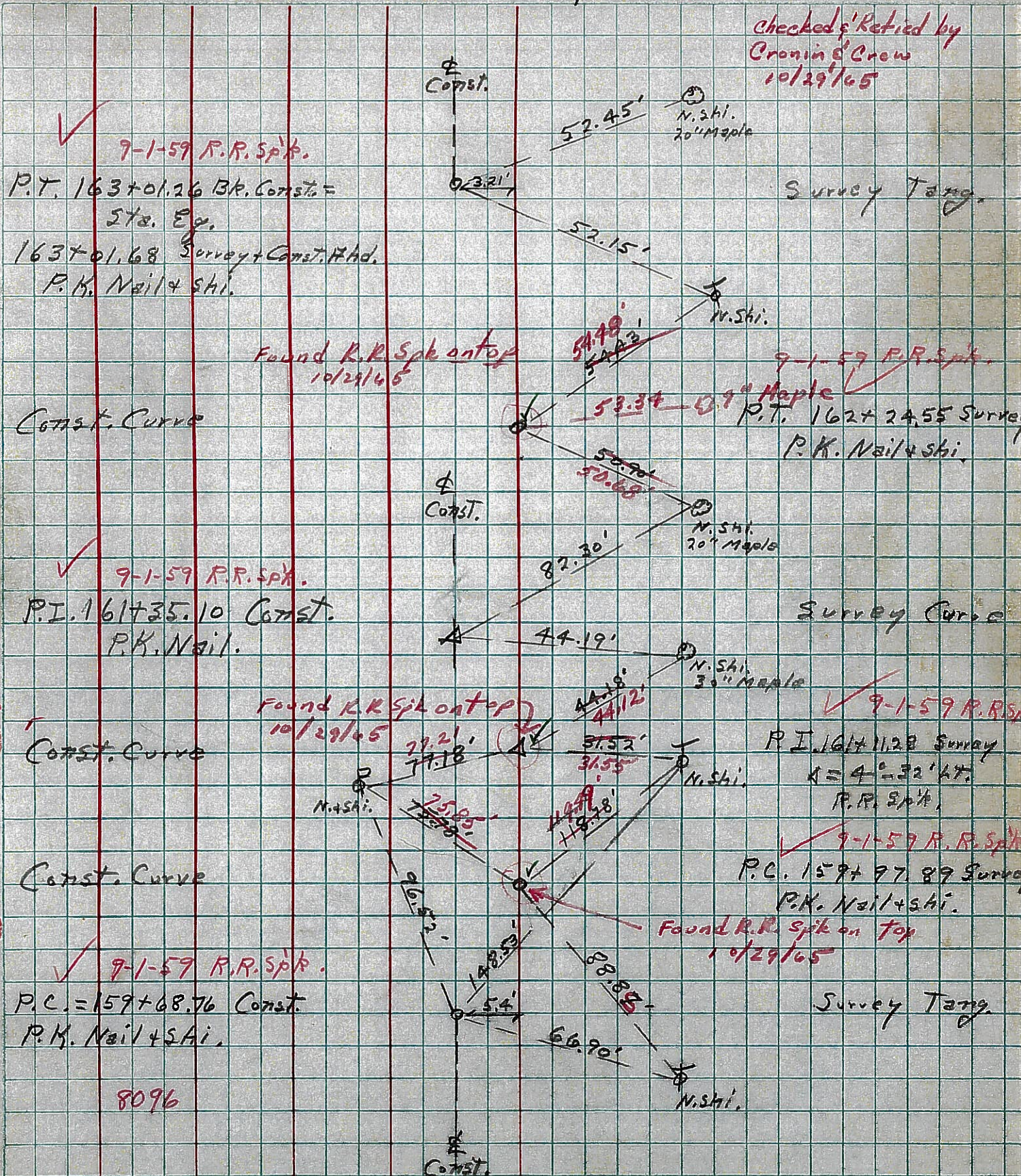

9-1-59 R.R. Spk.

P.T. 163+01.26 Bk. Const. = Sta. Eq.

163+01.68 Survey + Const. H.A.D. P.K. Nail & Shi.

Checked & Retied by Cronin & Crew 10/29/65

Survey Tang.

Found R.R. Spk on top 10/29/65

9-1-59 R.R. Spk.

Const. Curve

53.34 - 27° Maple P.T. 162+24.55 Survey P.K. Nail & Shi.

9-1-59 R.R. Spk.

P.I. 161+35.10 Const. P.K. Nail.

Survey Curve

Found R.R. Spk on top 10/29/65

9-1-59 R.R. Spk.

Const. Curve

P.I. 161+11.28 Survey $\Delta = 4^{\circ} 32' 47''$ R.R. Spk.

Const. Curve

9-1-59 R.R. Spk. P.C. 159+97.89 Survey P.K. Nail & Shi.

Found R.R. Spk on top 10/29/65

Survey Tang.

8096