

O.D.O.T. DISTRICT 2 SURVEY OFFICE (USE ONLY)

PERSONNEL _____ REFERENCE NO. 10 SHEET 5 OF 48
 NOTES BARNHEISEL DATE 7/10/97 ROUTE SR 18
 H.C. CANTERBURY WEATHER SUNNY COUNTY SENECA
 R.C. WEAVER TEMP. +75° TOWNSHIP LOUDON
ROUSOS SECTION 16
 DWG BY NIESE PID NO PID T 2 N R 13 E

TYPE MONUMENT P.K. SHINER
 ON SURFACE - ~~BELOW~~ ON
 OFFSET 0.5' ~~LT~~ : RT
11.6' TO RT EDGE PAVEMENT
 STATION: 176+58

HORZ.DATUM: NAD83(2011) GEOID: 2012A
 GRID: NORTHING: 536069.864 EASTING: 1728203.030

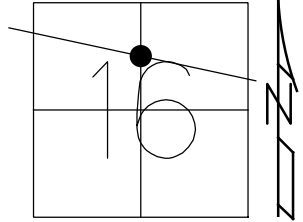

RECORD: P.O.T.
 STA.176+58
 FD P.K.SHINER
 ATOP R.R.SPIKE
 FD P.K./WASHER
 7/10/97, MB
 SET P.K./WASHER
 10/22/97, MRC
 FD P.K./WASHER
 REF10
 4/22/19
 8/19/19, JFO
 FD P.K./WASHER
 2" DOWN
 2/10/23, JMR

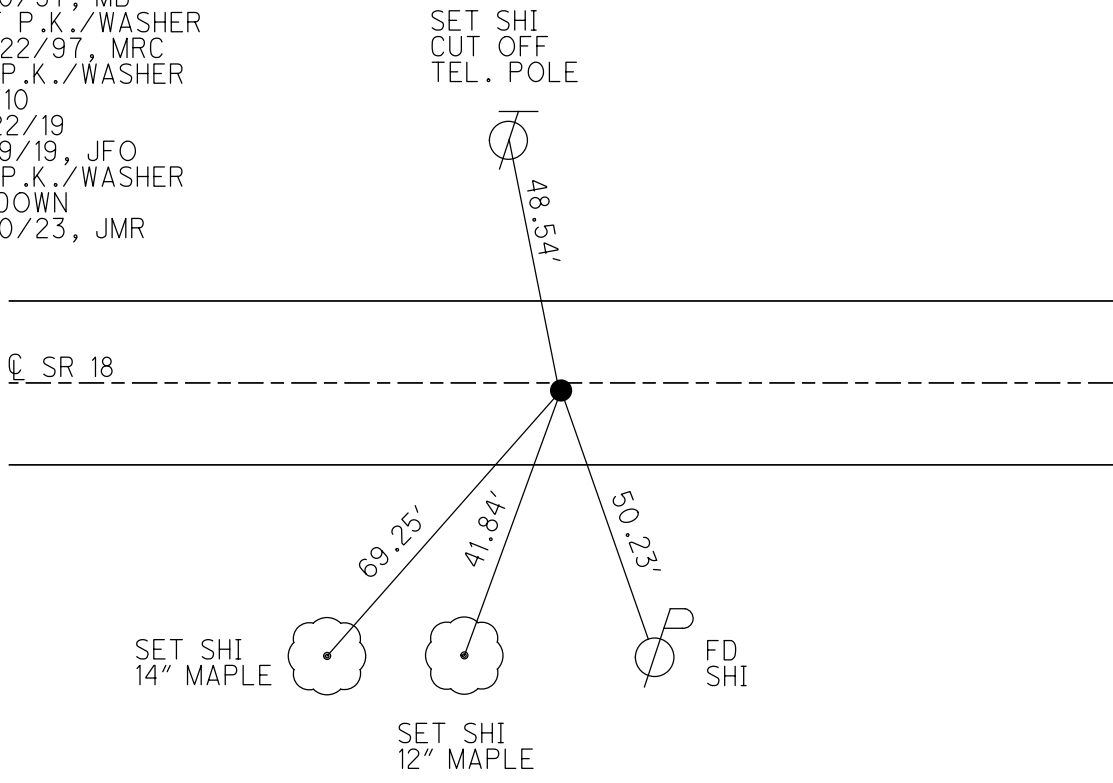

O.D.O.T. DISTRICT 2 SURVEY OFFICE (USE ONLY)

PERSONNEL _____ REFERENCE NO. 10 SHEET 5 OF 48
 NOTES BARNHISEL DATE 7/10/97 ROUTE SR 18
 H.C. CANTERBURY WEATHER SUNNY COUNTY SENECA
 R.C. WEAVER TEMP. +75° TOWNSHIP LOUDON
ROUSOS SECTION 16
 DWG BY NIESE PID NO PID T 2 N R 13 E

TYPE MONUMENT P.K. SHINER
 ON SURFACE - ~~BELOW~~ ON
 OFFSET 0.5' RT : RT
11.6' TO RT EDGE PAVEMENT
 STATION: 176+58

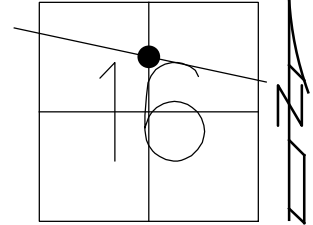

HORZ.DATUM: NAD83(2011) GEOID: 2012A
 GRID: NORTHING: 536069.864 EASTING: 1728203.030

RECORD: P.O.T.
 STA.176+58
 FD P.K.SHINER
 ATOP R.R.SPIKE
 FD P.K./WASHER
 7/10/97, MB
 SET P.K./WASHER
 10/22/97, MRC
 FD P.K./WASHER
 REF10
 4/22/19
 8/19/19, JFO

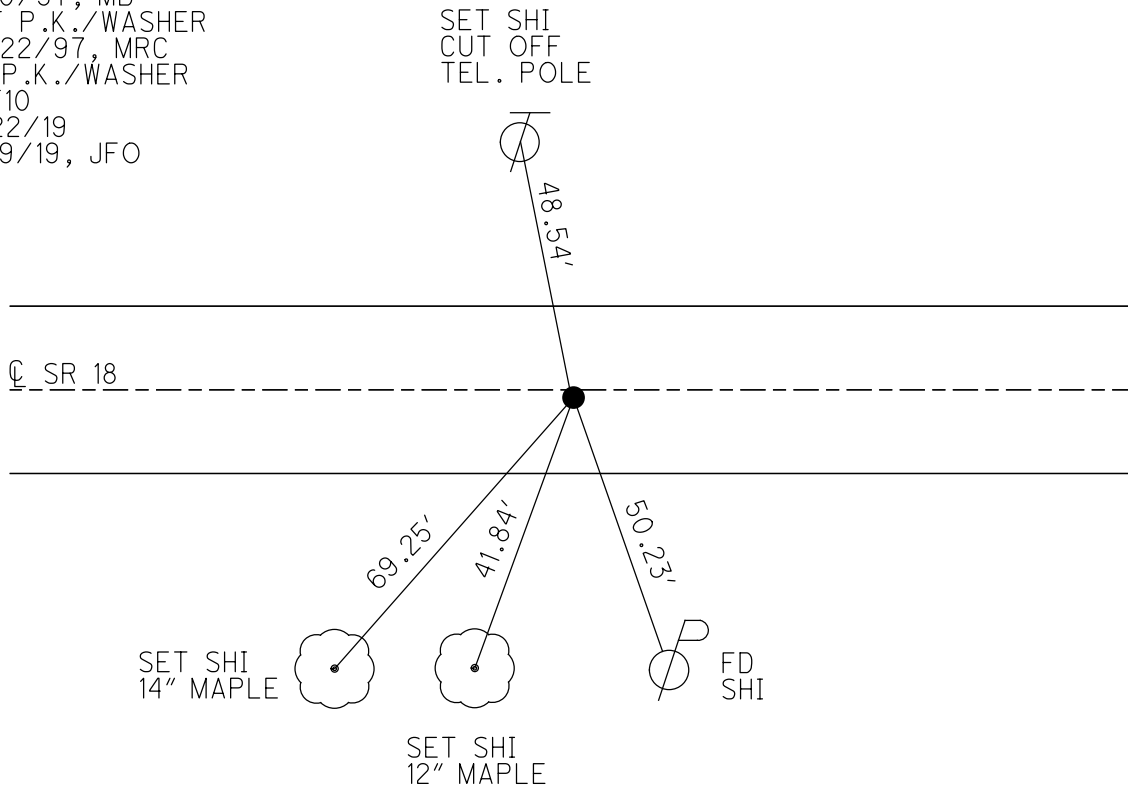

O.D.O.T. DISTRICT 2 SURVEY OFFICE

PERSONNEL

REFERENCE NO. 10

SHEET 10 OF 22

NOTES BARNHISEL

H.C. CANTONBURY

R.C. WEAVER

RANSOR

DRAWN BY RANSOR

DATE 7-10-97

WEATHER SUNNY

TEMP. +75°

ROUTE 18

COUNTY SENECA

TOWNSHIP LODOW

SECTION 16

T2 N R13 E

TYPE MONUMENT P.K. SHINER

ON SURFACE - ~~BELOW SURFACE~~

LEFT - ~~CL~~ PAV'T. - RIGHT 0.5' RT

11.6 TO RT EDGE PAVEMENT

S.L.M. 5+758.5 SLK

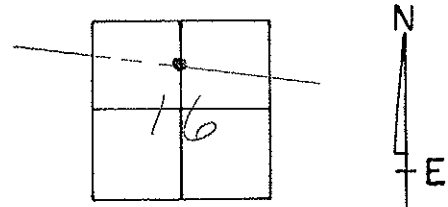

RESET P.K. & WASHER
10/22/97 MRL

P.O.T. SURVEY
176+58.00
P.K. SHINER ATOP
R.R. SPKE

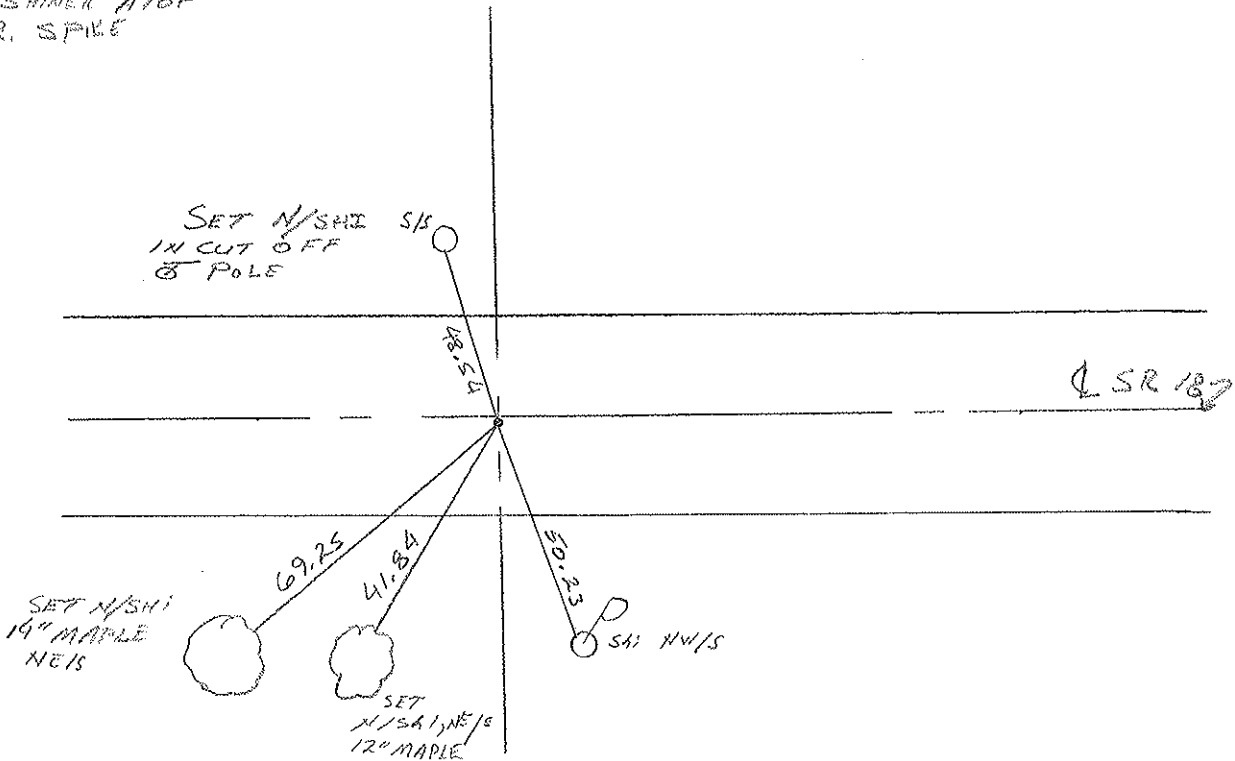

O.D.O.T. DISTRICT 2 SURVEY OFFICE

PERSONNEL

NOTES Cronin (DRAW)

H.C. RIPPLE

R.G. BARBOUR } MEAS.

GEYMAN

REFERENCE NO. 10

DRAWN 1/18/90

DATE 11/12/87

WEATHER OVERCAST

TEMP. 39°

SHEET 10 OF

ROUTE #18

COUNTY SENECA

TOWNSHIP LOUDBON

SECTION 16

T 2 N R 13 E

TYPE MONUMENT P.K. & SHINER

ON SURFACE - BELOW

LEFT - ☉ PAV'T. - RIGHT 1 ±

TO EDGE PAVEMENT

S.L.M.

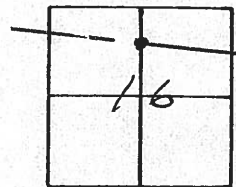

S.P. #18 (SURVEY 12)

P.O.T. SURVEY

176 + 58.00

P.K. & SHINER ATOP

R.R. SPIKE

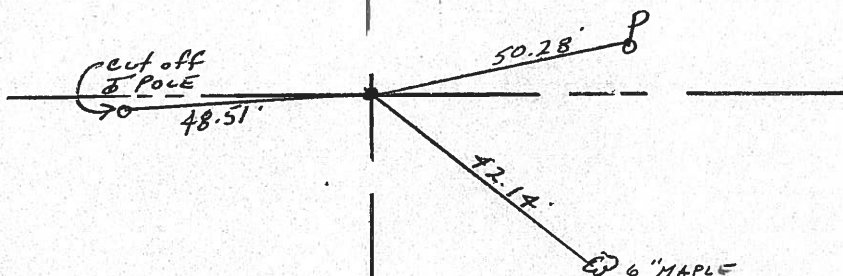

PERSONNEL TITLE PERSONNEL TITLE

Schneider

COUNTY Seneca

DATE 10-16-68

Mosser

S. R. 18

WEATHER Fair-Windy

Barbour

SEC. Fosteria to Bascom

TEMP. 78°

Potts

DESCRIPTION Ties for Control Points

JOB NO.

LEFT CENTER LINE RIGHT

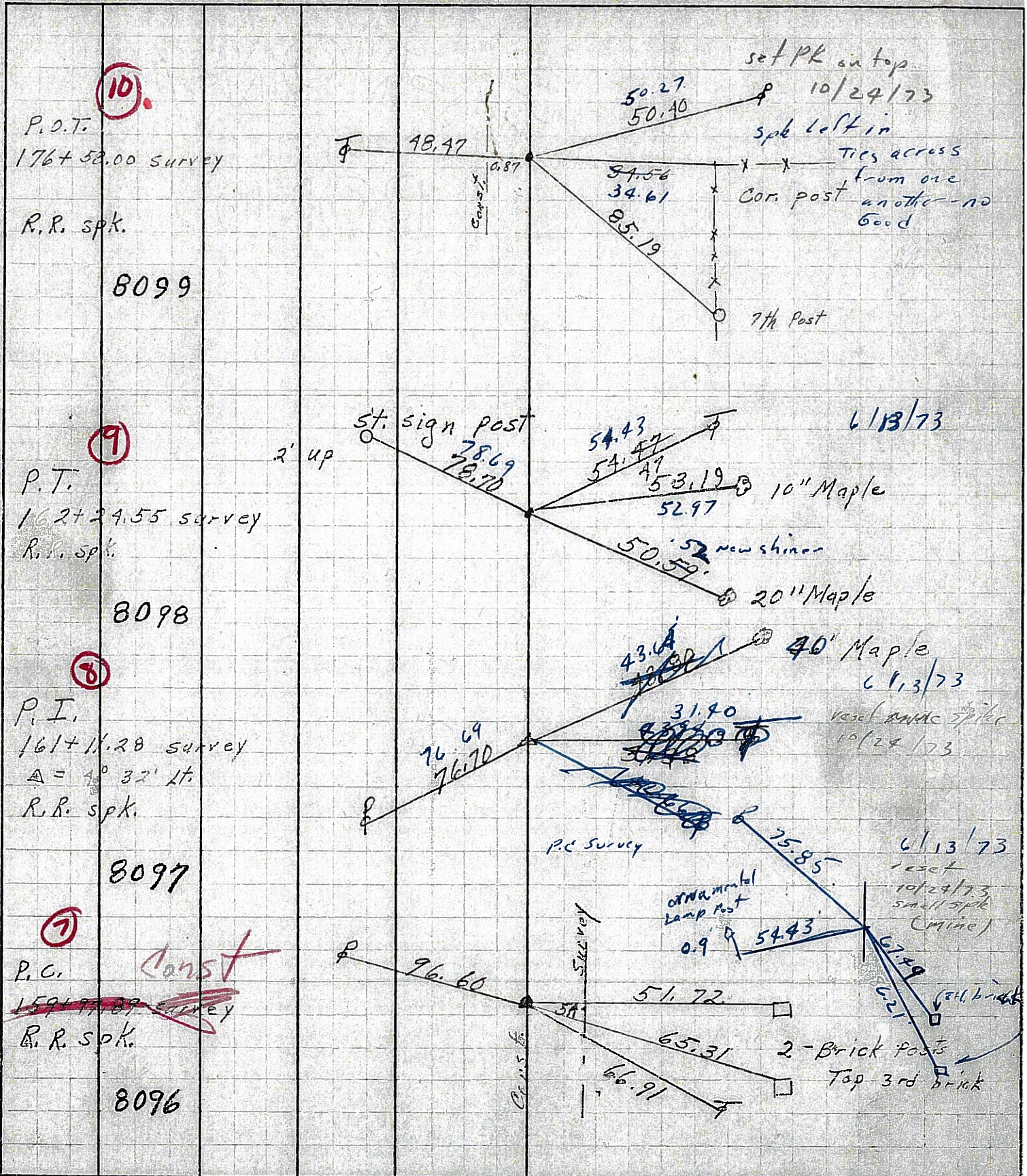

10

P.O.T.
176+58.00 survey
R.R. spk.

8099

9

P.T.
162+24.55 survey
R.R. spk.

8098

8

P.I.
161+11.28 survey
Δ = 4° 32' Lt.
R.R. spk.

8097

7

P.C. *Const*
~~159+77.89 survey~~
R.R. spk.

8096

set PK on top
10/24/73
spk left in
Ties across
from one
Cor. post
another - no
Good

7th Post

6/13/73

10" Maple

new shiner

20" Maple

40" Maple

6/13/73

reset made spike
10/24/73

6/13/73

reset
10/24/73
small spk
(mine)

(set brick)

2-Brick Posts
Top 3rd brick

PERSONNEL	TITLE	PERSONNEL	TITLE
Schneider			
Musser			
Barbour			
Potts			

COUNTY Seneca DATE 10-16-68
 S. R. 18 WEATHER Fair-Windy
 SEC. Fosteria to Bascom TEMP. 78

DESCRIPTION Ties for Control Points JOB NO. _____

10

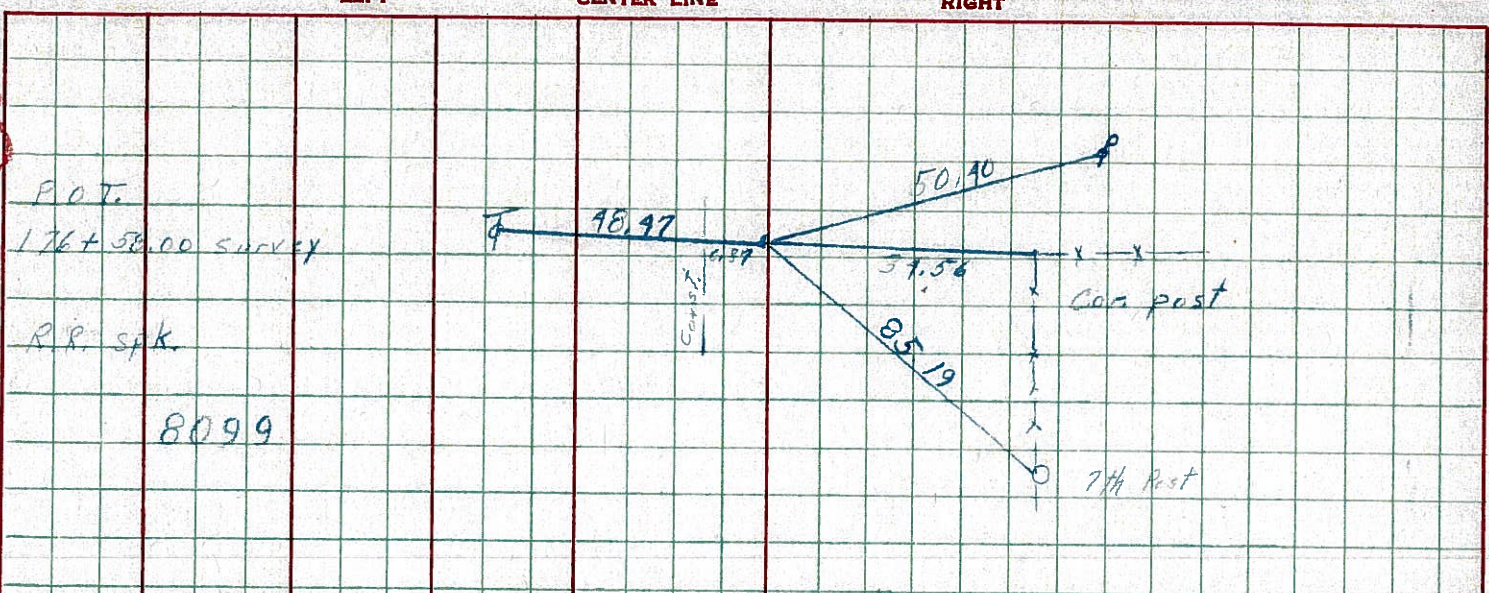

9

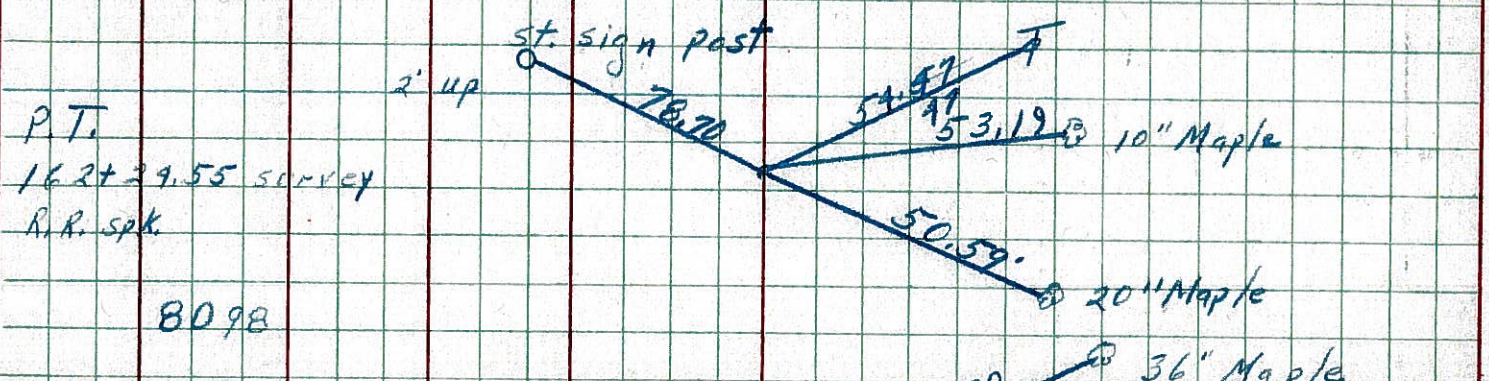

8

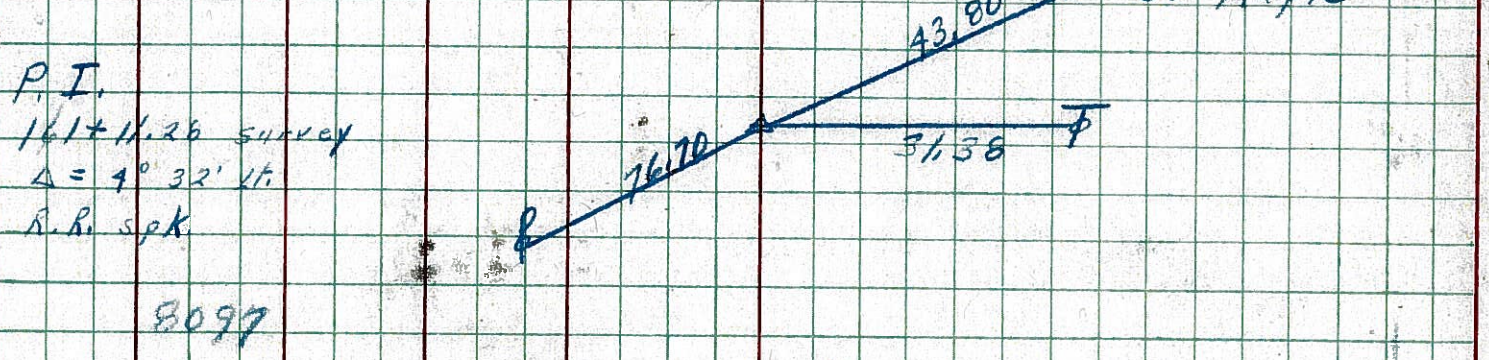

7

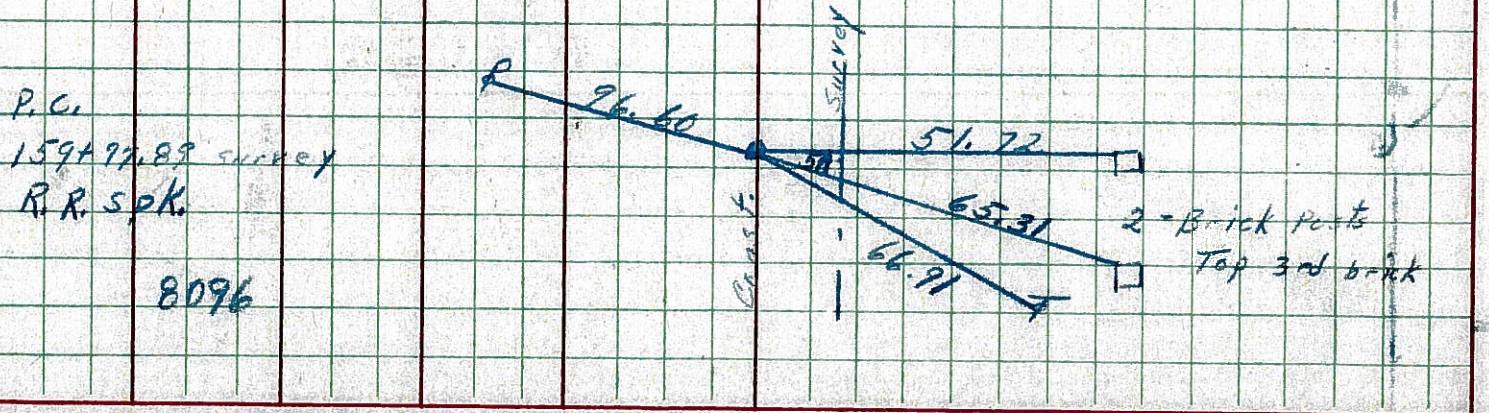

PERSONNEL TITLE PERSONNEL TITLE
 Schneider _____
 Messer _____
 Barbour _____
 Potts _____

COUNTY Seneca DATE 10-16-68

S. R. 18 WEATHER Fair-Windy

SEC. Fostoria to Bascom TEMP. 78°

DESCRIPTION Ties for Control Points LEFT CENTER LINE RIGHT JOB NO.

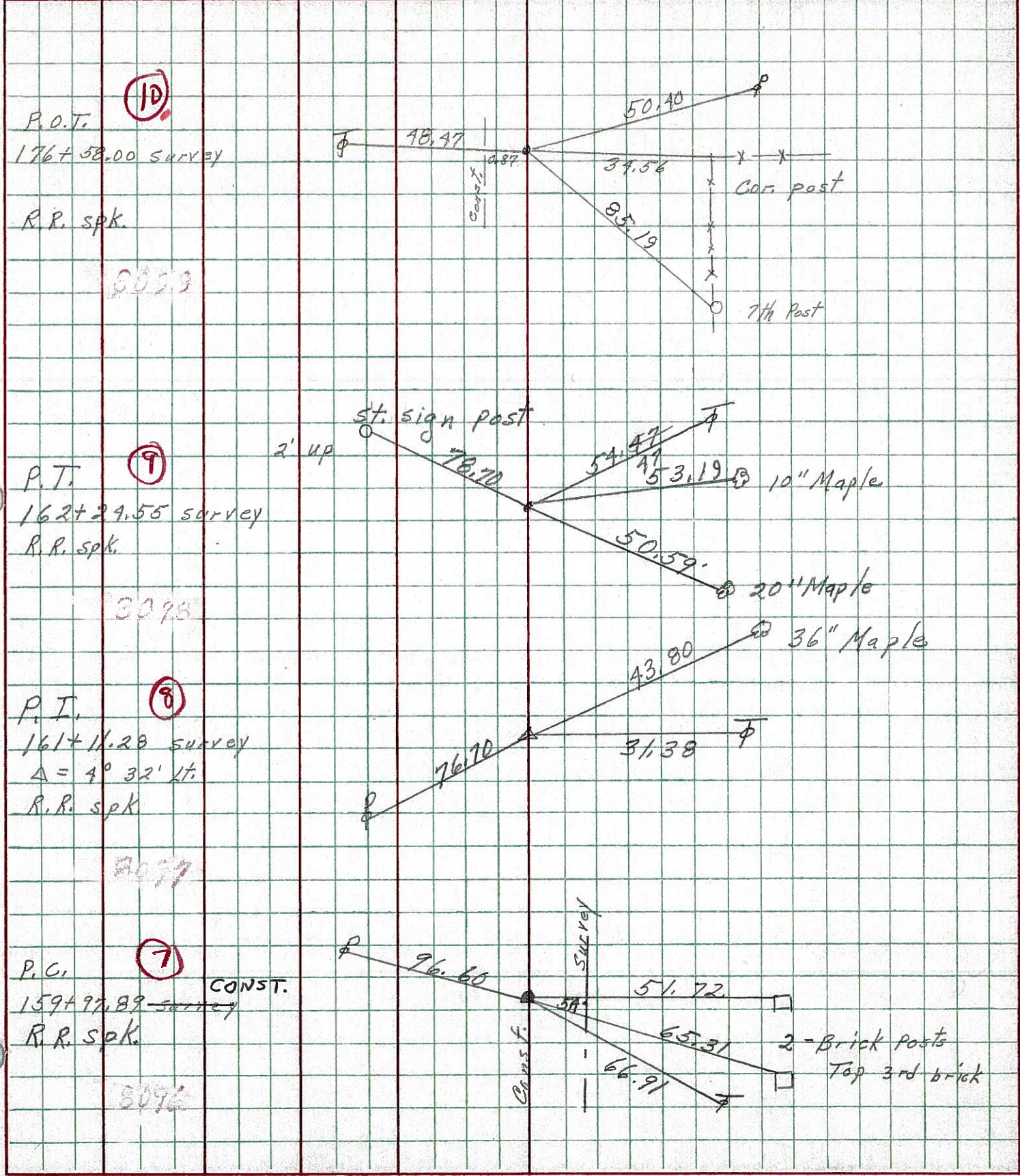

37.81

PERSONNEL TITLE PERSONNEL TITLE

COUNTY Sonoma DATE Dec. 4, '58

Hsh
Cronin
Leemaster

S. R. #18 Fosteria-Boscom Rd. WEATHER Cloudy

Lehr.
John K.

SEC. Sen-18-(179-860) TEMP. 30°

DESCRIPTION Control Point ties - Survey & Const. JOB NO. _____

LEFT CENTER LINE SURVEY RIGHT

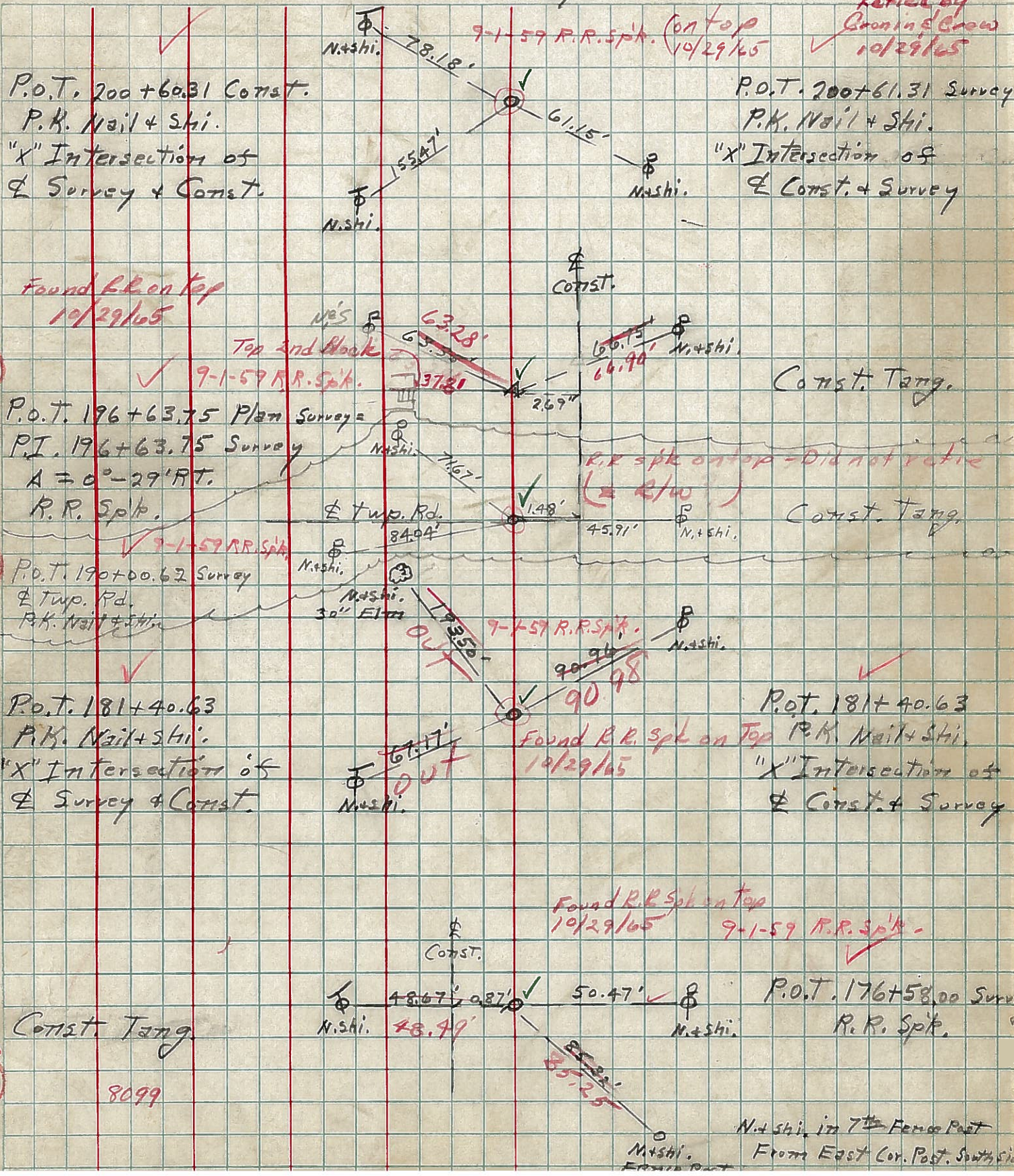

(12)

(11)

(10)

8099