

PERSONNEL TITLE PERSONNEL TITLE

Hs H

COUNTY Seneca

DATE Dec. 29, '58

Cronin

S. R. #18 Fosteria-Bassom Rd WEATHER Clear

Leemaster

Lehr

SEC. 5-18 (1.79-8.60) TEMP. 40°

John K.

DESCRIPTION Control Point ties - Survey + Const. JOB NO. 9-1-59 R.R. Spk.

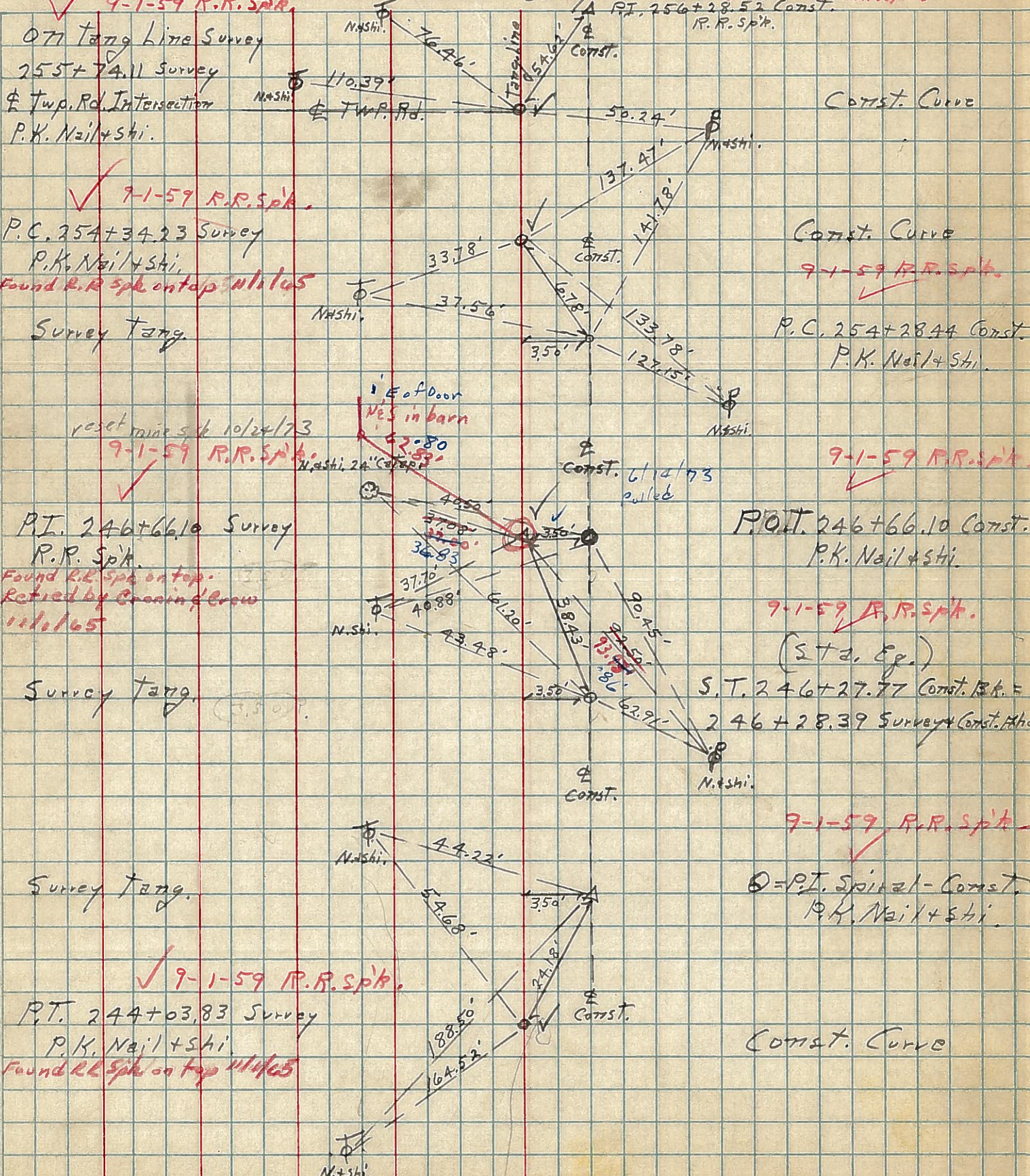

077 Tang Line Survey

255+74.11 Survey

± Twp. Rd. Intersection

P.K. Nail + Shi.

9-1-59 R.R. Spk.

P.C. 254+34.23 Survey

P.K. Nail + Shi.

Found R.R. Spk. on top of hill 11/1/65

Survey Tang.

reset mine s.k. 10/24/73

9-1-59 R.R. Spk.

P.T. 246+66.10 Survey

R.R. Spk.

Found R.R. Spk. on top. Retired by Cronin & Crew 11/1/65

Survey Tang.

Survey Tang.

9-1-59 R.R. Spk.

P.T. 244+03.83 Survey

P.K. Nail + Shi.

Found R.R. Spk. on top 11/1/65

Const. Curve

Const. Curve

9-1-59 R.R. Spk.

P.C. 254+28.44 Const.

P.K. Nail + Shi.

9-1-59 R.R. Spk.

P.O.T. 246+66.10 Const.

P.K. Nail + Shi.

9-1-59 R.R. Spk.

(Sta. E.g.)

S.T. 246+27.77 Const. R.R.

246+28.39 Survey + Const. R.R.

9-1-59 R.R. Spk.

P.T. Spiral - Const. P.K. Nail + Shi.

Const. Curve