

O.D.O.T. DISTRICT 2 SURVEY OFFICE (USE ONLY)

PERSONNEL _____ REFERENCE NO. 17 SHEET 14 OF 48
 NOTES LEU DATE 3/23/18 ROUTE SR 18
 H.C. LEU WEATHER SUNNY COUNTY SENECA
 R.C. AUBLE TEMP. 34° TOWNSHIP LOUDON
 SEAMAN SECTION 14
 DWG BY NIESE PID 101340 T 2 N R 13 E

TYPE MONUMENT 1" IPIN
~~ON SURFACE~~ - BELOW 4"
 OFFSET \odot PAVEMENT 26.5' LT : ~~RT~~
 - TO - EDGE PAVEMENT
 STATION: 274+20.7

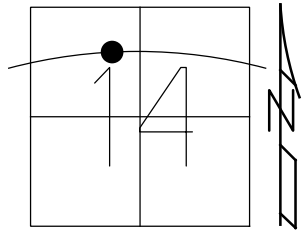

HORIZ.DATUM: NAD83(2011) GEOID: 2012A
 GRID: NORTHING: 536131.902 EASTING: 1737911.598

RECORD: P.I.
 $\Delta = 11^{\circ}08' 00''$ RT
 STA. 274+20.70
 FD IPIN
 1/19/90, CRONIN
 11/6/97
 FD 1" IPIN
 4 1/2" DOWN
 3/23/18, JLL
 REF17
 4/22/19, JFO

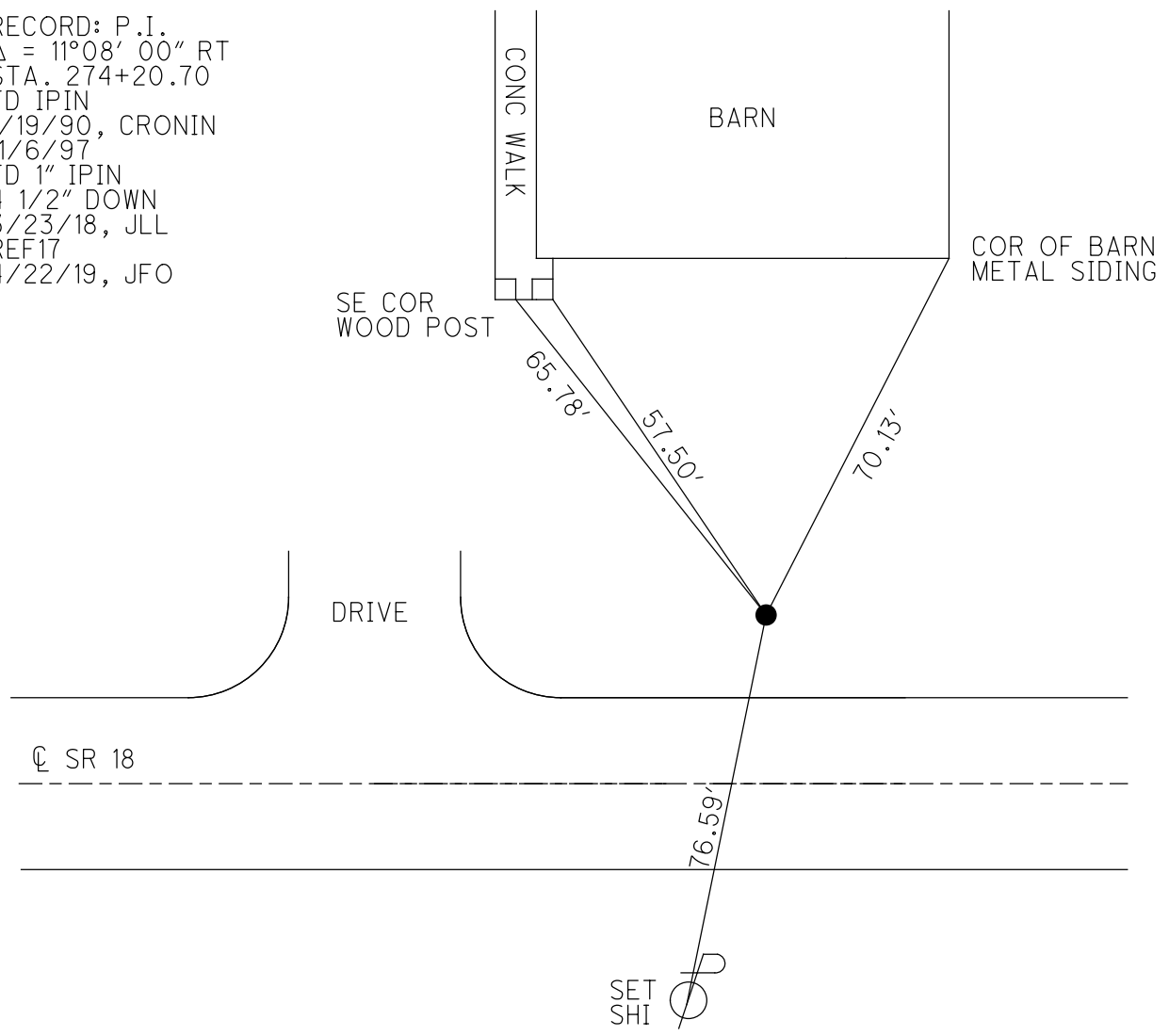

O.D.O.T. DISTRICT 2 SURVEY OFFICE

PERSONNEL _____

REFERENCE NO. 17

SHEET 19 OF 22

NOTES ROWN

DRAWN 1/19/90

H.C. RIPPLE

DATE 1/22/90

ROUTE #18

R.C. BARBOUR

WEATHER OVERCAST

COUNTY SENECA

Geyman

TEMP. 37°

TOWNSHIP LOUDBON

SECTION 14

T 2 N R 13 E

TYPE MONUMENT I. Pin

ON SURFACE - BELOW 4"

LEFT - CL PAV'T. - RIGHT 26.5'

TO EDGE PAVEMENT

S.L.M. _____

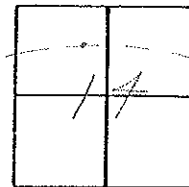

I. Pin o.c. 11-6-97

P.I. SURVEY
A = 11°08'00" RT.
274+20.70

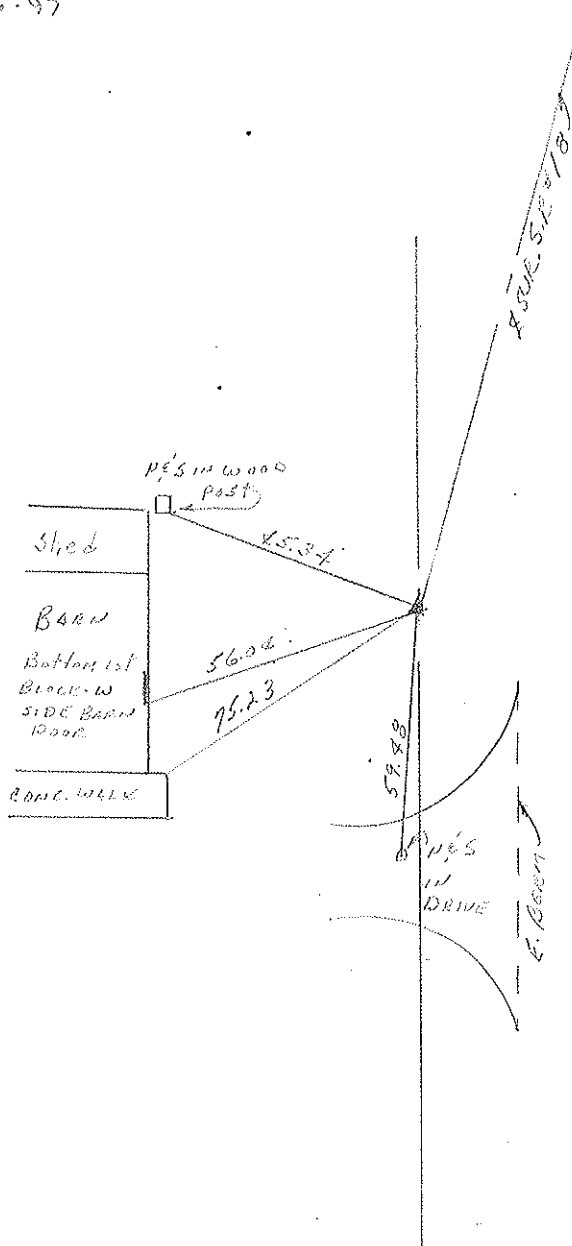

PERSONNEL	TITLE	PERSONNEL	TITLE	COUNTY	DATE
Schneider		Potts		Seneca	10-17-68
Mosser				S. R. 18	WEATHER Cloudy
Barbour				SEC. Fostoria to Bascom	TEMP. 60°
Redding					
DESCRIPTION Ties for Control Points					JOB NO.

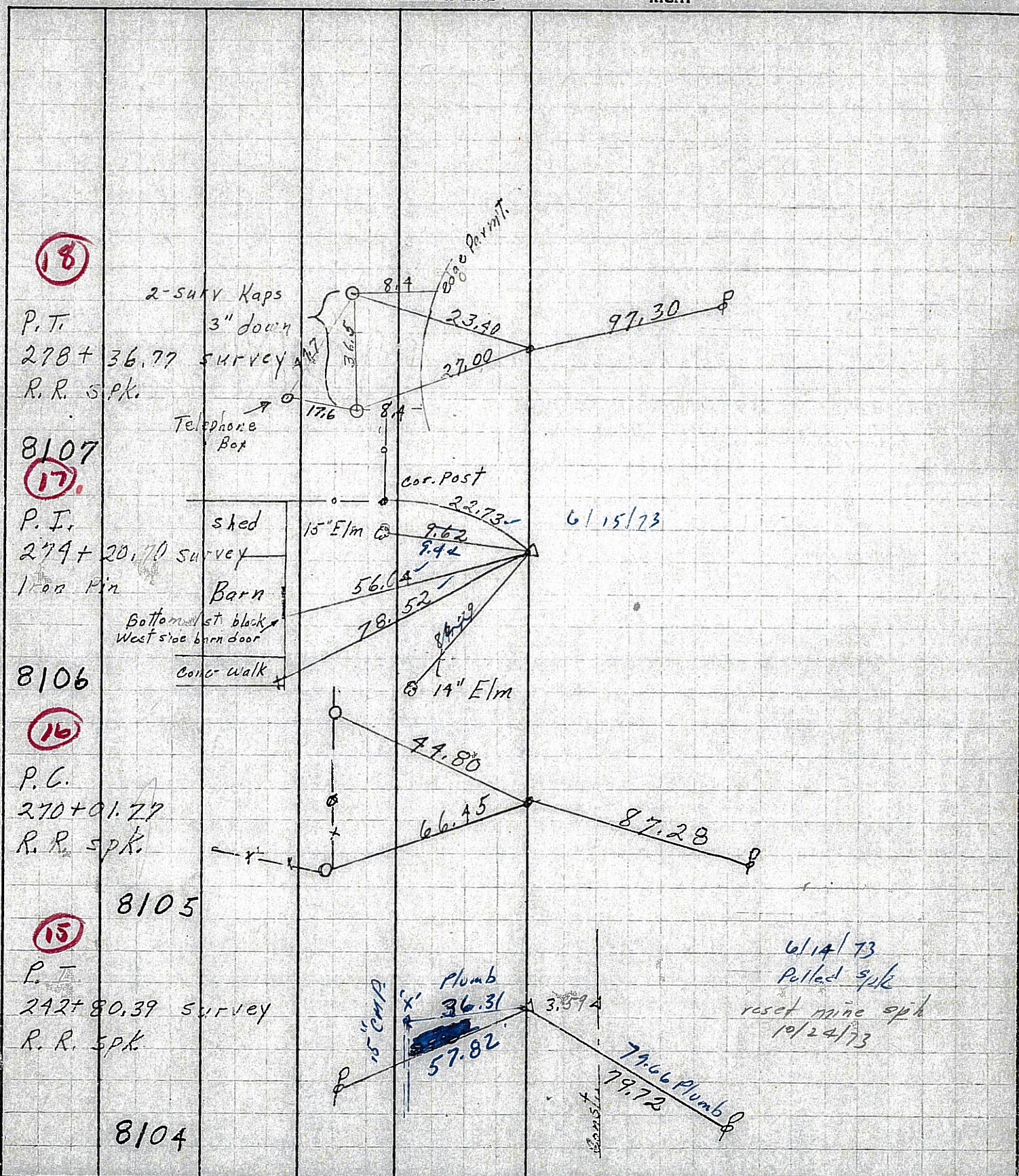

18

2-survey Kaps
P.T.
278+36.77 survey
R.R. spk.

8107

17

P.I.
279+20.70 survey
Iron Pin
shed
Barn

8106

16

P.C.
270+01.27
R.R. spk.

8105

15

P.T.
242+80.39 survey
R.R. spk.

8104

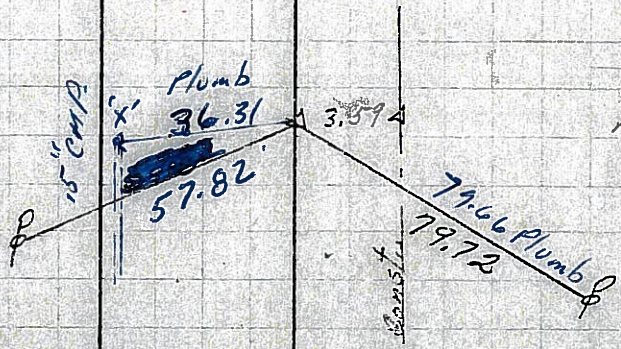
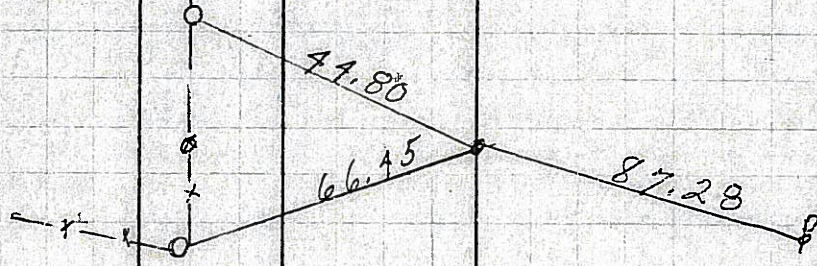
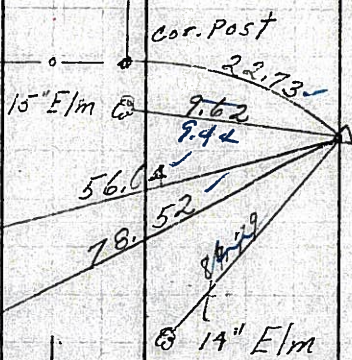
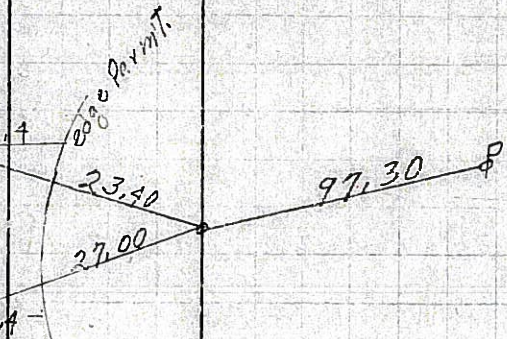

PERSONNEL	TITLE	PERSONNEL	TITLE	COUNTY	DATE
Schneider		Potts		Seneca	10-17-68
Masser				S. R. 18	WEATHER Cloudy
Barbour				SEC. Fostoria to Bascom	TEMP. 60°
Redding					

DESCRIPTION Ties for Control Points JOB NO. _____

18

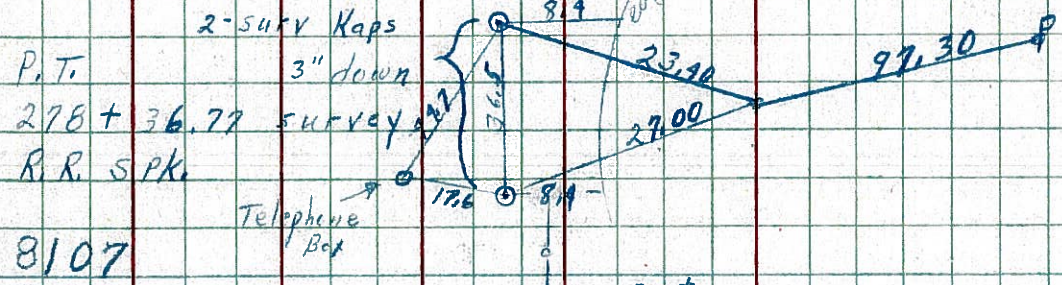

17

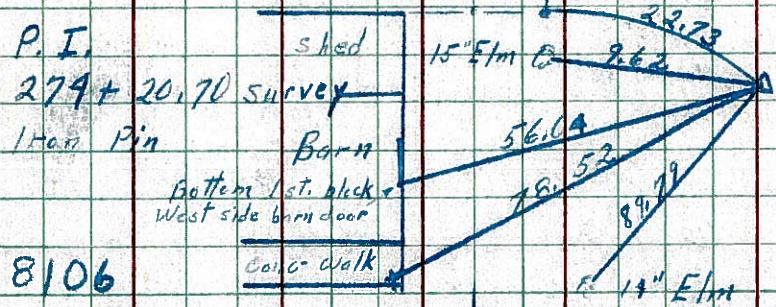

16

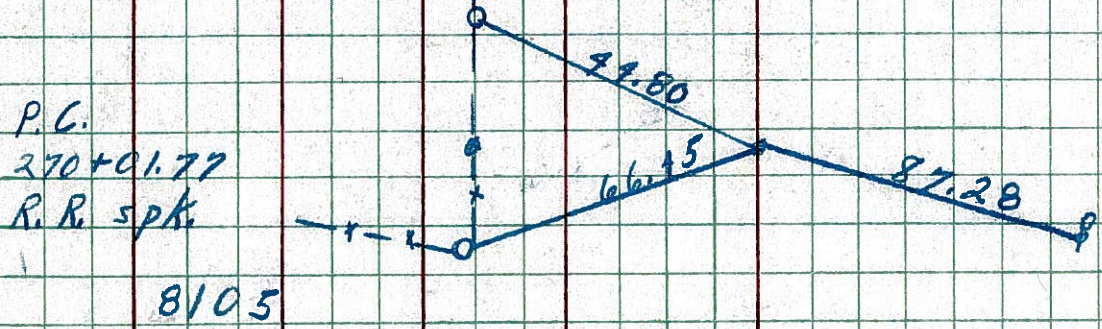

15

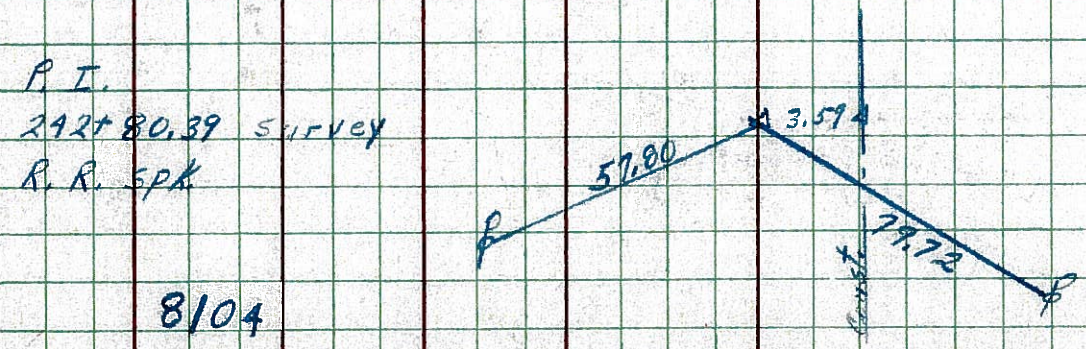

PERSONNEL TITLE PERSONNEL TITLE

COUNTY Seneca

DATE Dec. 29, '58

Fish

Cronin

Leemaster

Lahr

John K.

S. R. #18 Fosterie-Basscom Rd. WEATHER Clear

SEC. Sen-18(1.79-8.60) TEMP. 40°

DESCRIPTION

Control Point Ties - Φ Survey + Const.

JOB NO.

LEFT

CENTER LINE Survey

RIGHT

18

7-1-59 R.R. Spk.
P.T. 278+36.77 Survey
P.K. Nail + Shi.
RR Spk on top 11/1/65

Survey Curve

Const. Curve

P.I. NOT RESET.
OF R/W - IN FIELD
P.I. 277+45.85 Const
Tacked Hub

17

11-2-59 I.P.
P.I. 274+20.70 Survey
Tacked Hub
Cor. Bottom 1st Conc.
13th West Side
Barn Door
Found I.P. Retied by
Cronin & Crew 11/1/65

Const. Curve

