

O.D.O.T. DISTRICT 2 SURVEY OFFICE (USE ONLY)

PERSONNEL _____

REFERENCE NO. 17 A

SHEET 15 OF 48

NOTES AUBLE

DATE 9/1/21

ROUTE SR 18

H.C. NIESE

WEATHER WINDY

COUNTY SENECA

R.C. AUBLE

TEMP. 76°

TOWNSHIP LOUDON

SECTION 14

DWG BY RHOADES PID PVTRAIN

T 2 N R 13 E

TYPE MONUMENT R.R. SPIKE

~~ON SURFACE~~ - BELOW 4"

OFFSET $\text{\textcircled{C}}$ PAVEMENT 14' LT : ~~RT~~

2.7' LT TO LT EDGE PAVEMENT

STATION: 282+31.06

HORIZ.DATUM: NAD83(2011)

GEOID: 2012A

GRID: NORTHING: 536080.704

EASTING: 1738722.951

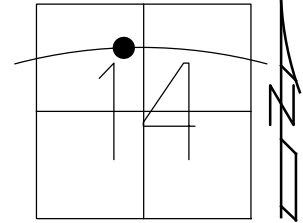

RECORD: P.I.
 $\Delta = 07^{\circ}20'00''$ RT
 STA.282+31.06
 FD R.R.SPIKE
 4" DOWN
 7/1/97, MB
 SET P.K./WASHER
 11/6/97, MB
 FD R.R.SPIKE
 4" DOWN
 REF18
 3/23/18, JLL
 REFA17
 4/22/19
 8/19/19, JFO
 9/1/21, DSA
 2/15/22, JFO
 2/10/23, JMR

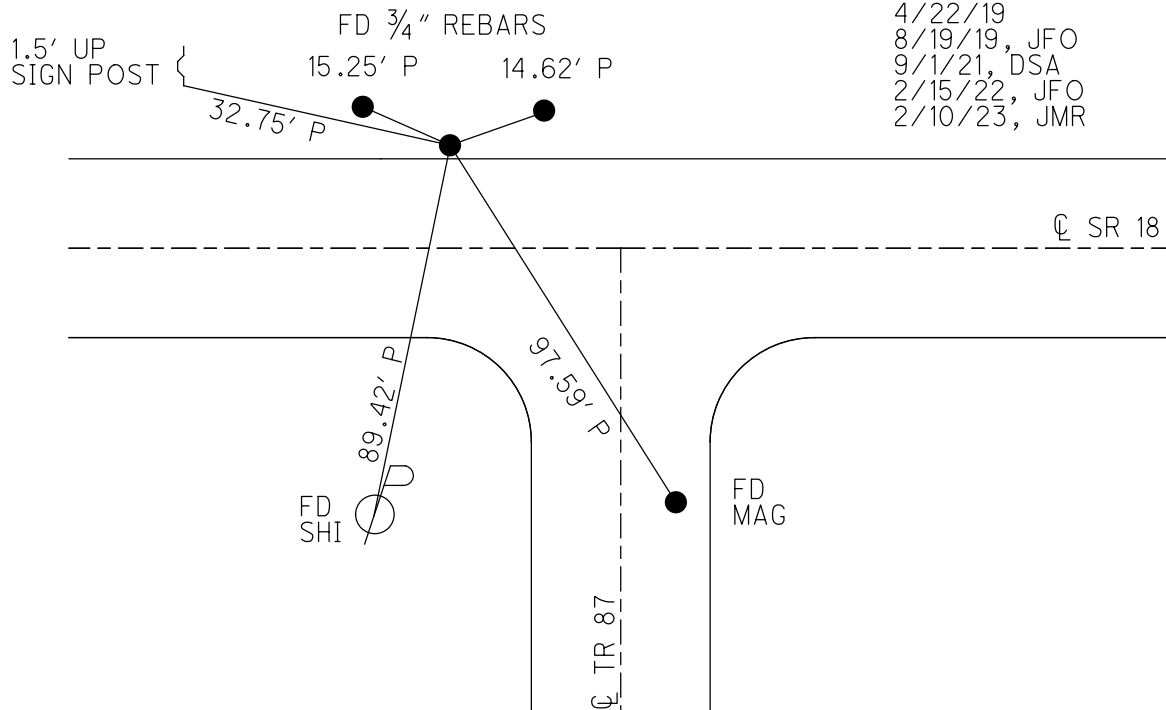

O.D.O.T. DISTRICT 2 SURVEY OFFICE (USE ONLY)

PERSONNEL _____ REFERENCE NO. 17 A SHEET 15 OF 48
 NOTES AUBLE DATE 9/1/21 ROUTE SR 18
 H.C. NIESE WEATHER WINDY COUNTY SENECA
 R.C. AUBLE TEMP. 76° TOWNSHIP LOUDON
 DWG BY RHOADES PID PVTRAIN SECTION 14
 T 2 N R 13 E

TYPE MONUMENT R.R. SPIKE

~~ON SURFACE~~ - BELOW 4"

OFFSET \bar{C} PAVEMENT 14' LT : ~~RT~~

2.7' TO LT EDGE PAVEMENT

STATION: 282+31.06

HORZ.DATUM: NAD83(2011) GEOID: 2012A

GRID: NORTHING: 536080.704 EASTING: 1738722.951

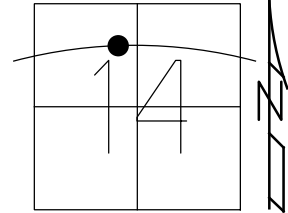

RECORD: P.I.
 $\Delta = 07^{\circ}20'00''$ RT
 STA.282+31.06
 FD R.R.SPIKE
 4" DOWN
 7/1/97, MB
 SET P.K./WASHER
 11/6/97, MB
 FD R.R.SPIKE
 4" DOWN
 REF18
 3/23/18, JLL
 REFA17
 4/22/19
 8/19/19, JFO
 9/1/21, DSA
 2/15/22, JFO

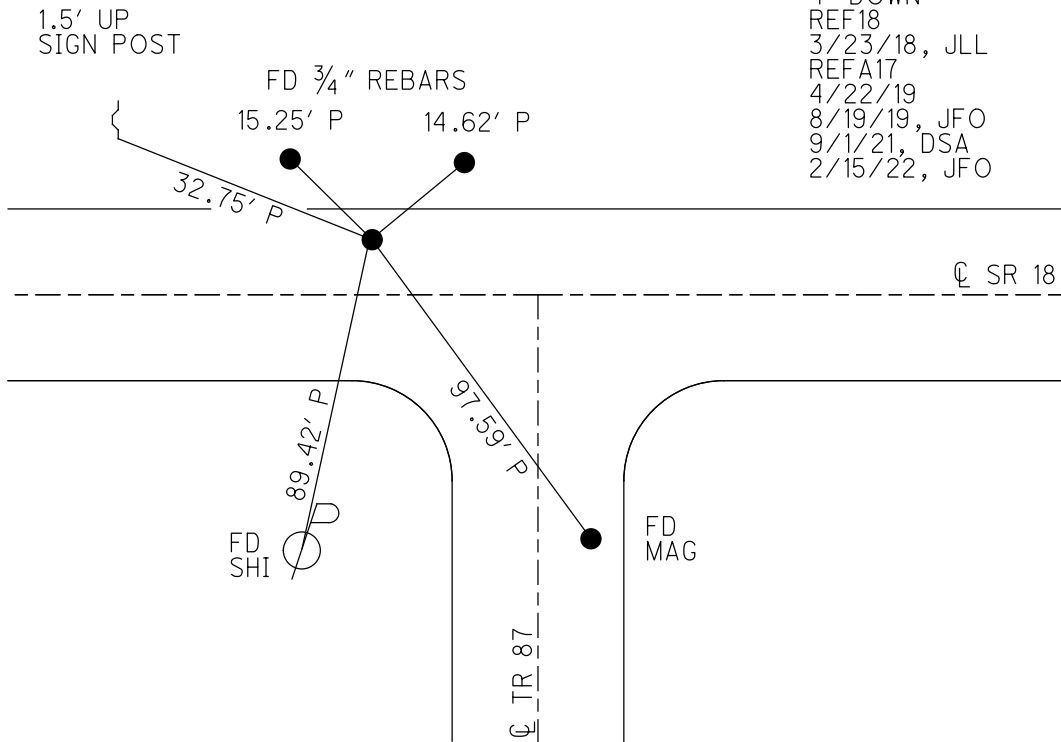

O.D.O.T. DISTRICT 2 SURVEY OFFICE (USE ONLY)

PERSONNEL _____

REFERENCE NO. 17 A

SHEET 15 OF 48

NOTES AUBLE

DATE 3/23/18

ROUTE SR 18

H.C. LEU

WEATHER SUNNY

COUNTY SENECA

R.C. AUBLE

TEMP. 34°

TOWNSHIP LOUDON

SECTION 14

DWG BY NIESE

PID 101340

T 2 N R 13 E

TYPE MONUMENT R.R. SPIKE

~~ON SURFACE~~ - BELOW 4"

OFFSET $\text{\textcircled{C}}$ PAVEMENT 14' LT : ~~RT~~

2.7' TO LT EDGE PAVEMENT

STATION: 282+31.06

HORIZ.DATUM: NAD83(2011)

GEOID: 2012A

GRID: NORTHING: 536080.704

EASTING: 1738722.951

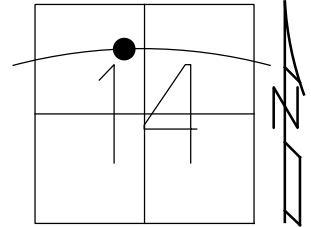

RECORD: P.I.
 $\Delta = 07^{\circ}20'00''$ RT
 STA. 282+31.06
 FD R.R. SPIKE
 4" DOWN
 7/1/97, MB
 SET P.K./WASHER
 11/6/97, MB
 FD R.R. SPIKE
 4" DOWN
 REF18
 3/23/18, JLL
 REFA17
 4/22/19
 8/19/19, JFO

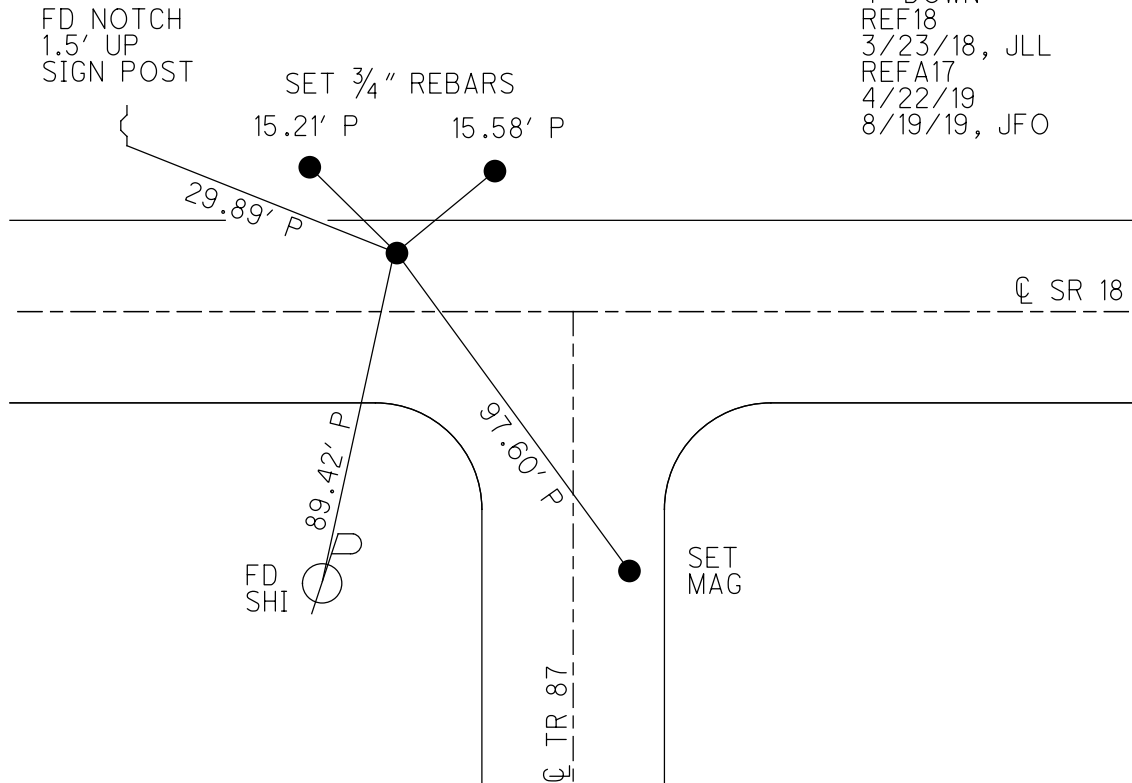

O.D.O.T. DISTRICT 2 SURVEY OFFICE

PERSONNEL

REFERENCE NO. _____

SHEET 20 OF 22

NOTES Barnhisel

H.C. Canterbury

R.C. Rausas

F Weaver

Drawn By Rausas

DATE 7-11-97

WEATHER Sunny

TEMP. 17.5°

ROUTE 18

COUNTY SENECA

TOWNSHIP Laudon

SECTION 14

T2N R13E

TYPE MONUMENT RR Spike

ON SURFACE - BELOW 4.0"

LEFT - CL PAV'T. - RIGHT 190'

2.7 TO L EDGE PAVEMENT

S.L.M. 8+980.5

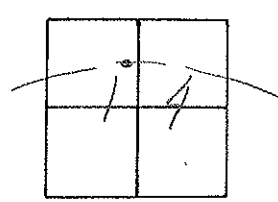

RESET PK & WASHER

11-6-97

M.B.

P.I. SURVEY
 $\Delta = 07^{\circ} 20' 00''$ Rt
 282 + 31.06

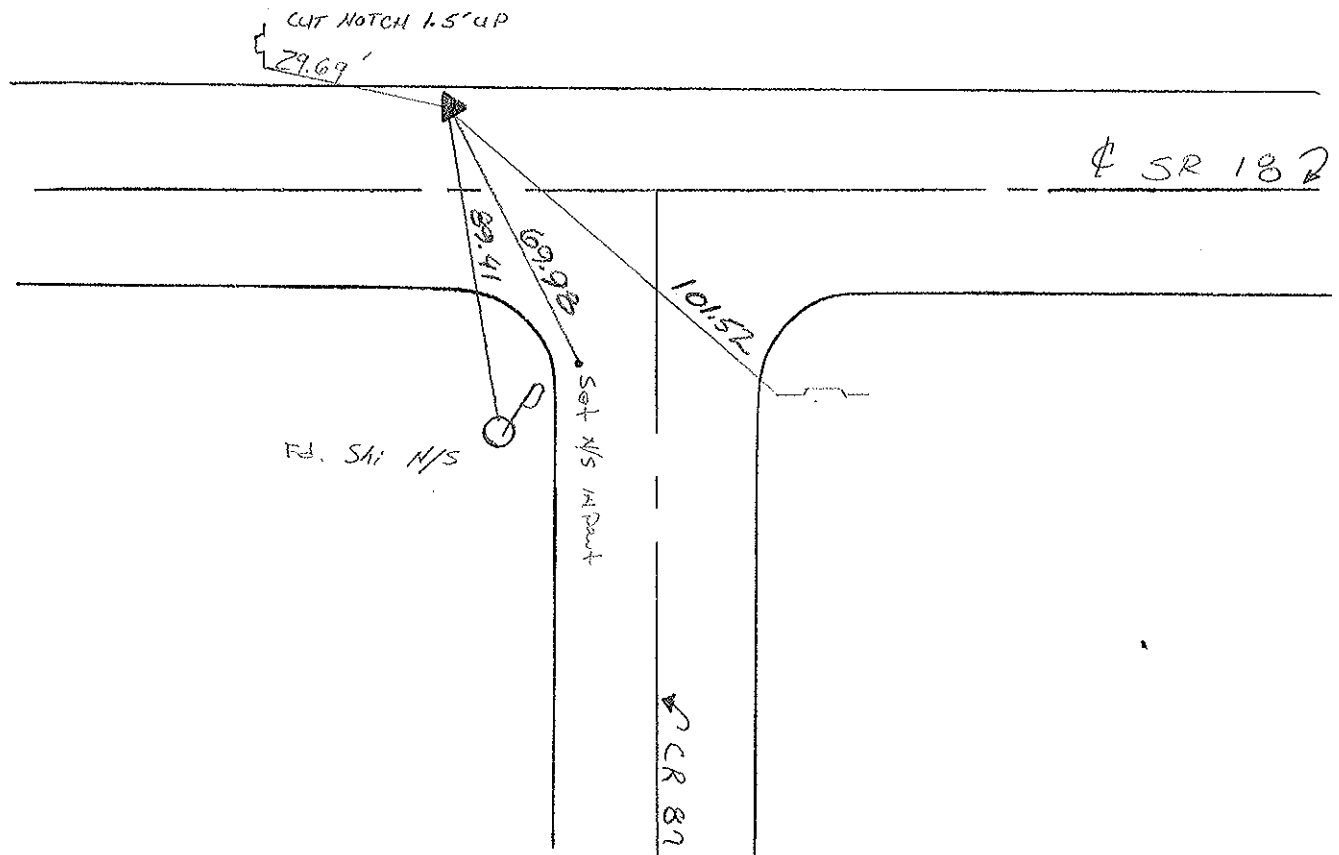

O.D.O.T. DISTRICT 2 SURVEY OFFICE

PERSONNEL

NOTES CROWN
 H.C. RYPLE
 R.C. BARBOUR
GEYMAN

REFERENCE NO. 19
 DRAWN 1/19/90
 DATE 1/22/90
 WEATHER OVERCAST
 TEMP. 37°

SHEET 20 OF _____

ROUTE # 18
 COUNTY SENECA
 TOWNSHIP LOUDBON
 SECTION 14
T 2 N R 13 E

TYPE MONUMENT I.P.N. OR R.R SPIKE
 ON SURFACE - BELOW 6"±
 LEFT - ☉ PAV'T. - RIGHT 14±
 TO _____ EDGE PAVEMENT
 S.L.M. _____

(17-A)

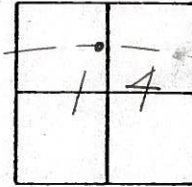

P.I. SURVEY
A = 07°20'00" Rt.
282+31.06

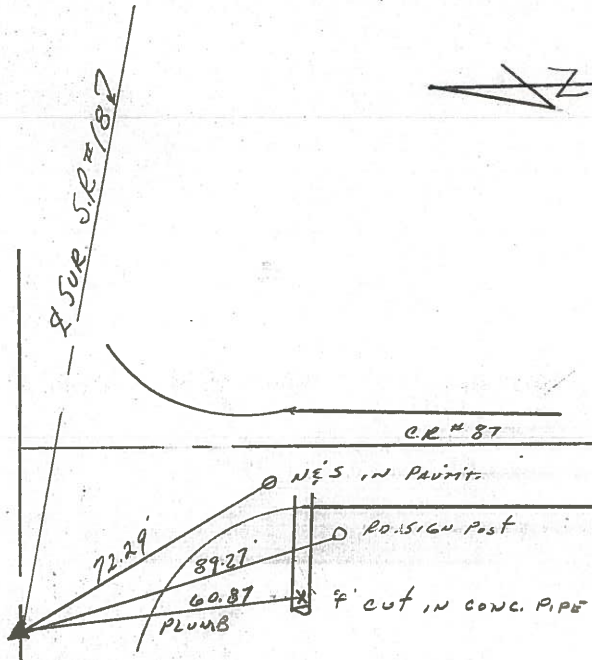

PERSONNEL TITLE PERSONNEL TITLE COUNTY Seneca DATE 10-17-68
Schneider _____ Potts _____
Nasser _____ S. R. 18 WEATHER Cloudy
Barbour _____
Redding _____ SEC Eastoria to Bascom TEMP. 70°
 DESCRIPTION Tie for Control Points JOB NO. _____

22

P.I.
352+29.75
Iron Pin
8111

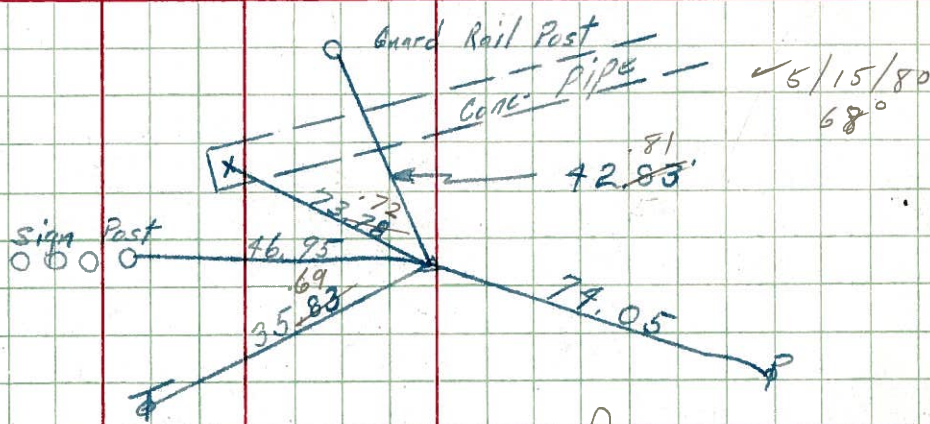

21

P.I.
339+19.05
Iron Pin
8110

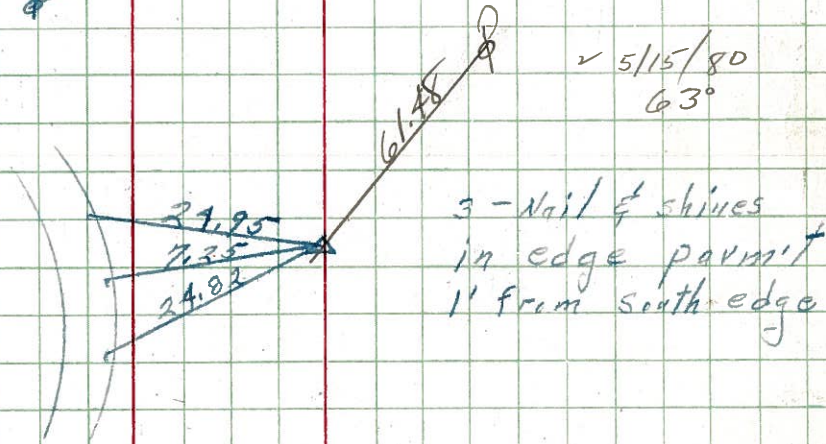

20

P.I.
327+63.25 (survey)
R.R. spk.
8109

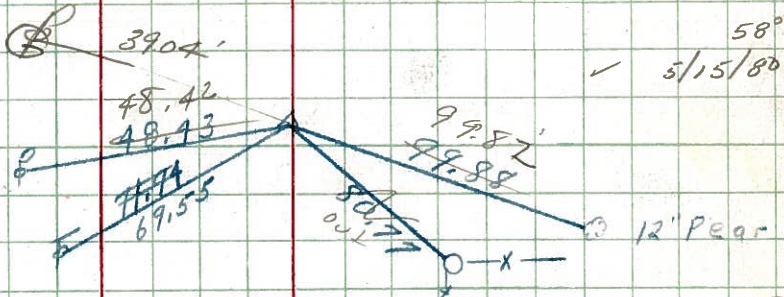

17A

~~P.I.~~
282+31.67 (survey)
~~R.R. spk.~~ 7' down
1 1/2' off edge parmit.
8108

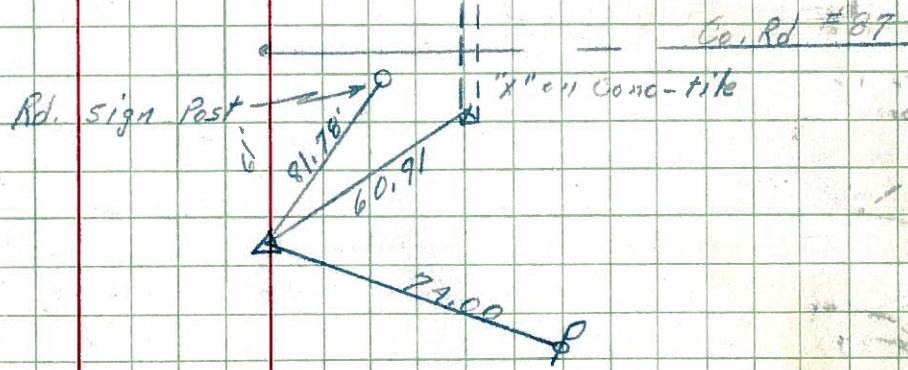

608 LW
Tried to hit flag man

PERSONNEL	TITLE	PERSONNEL	TITLE	COUNTY	DATE
Schneider		Potts		Seneca	10-17-68
Mosser				S. R. 18	WEATHER cloudy
Barbour				SEC. Fostoria to Bascom	TEMP. 70°
Redding					

DESCRIPTION Tie for Control Points JOB NO. _____

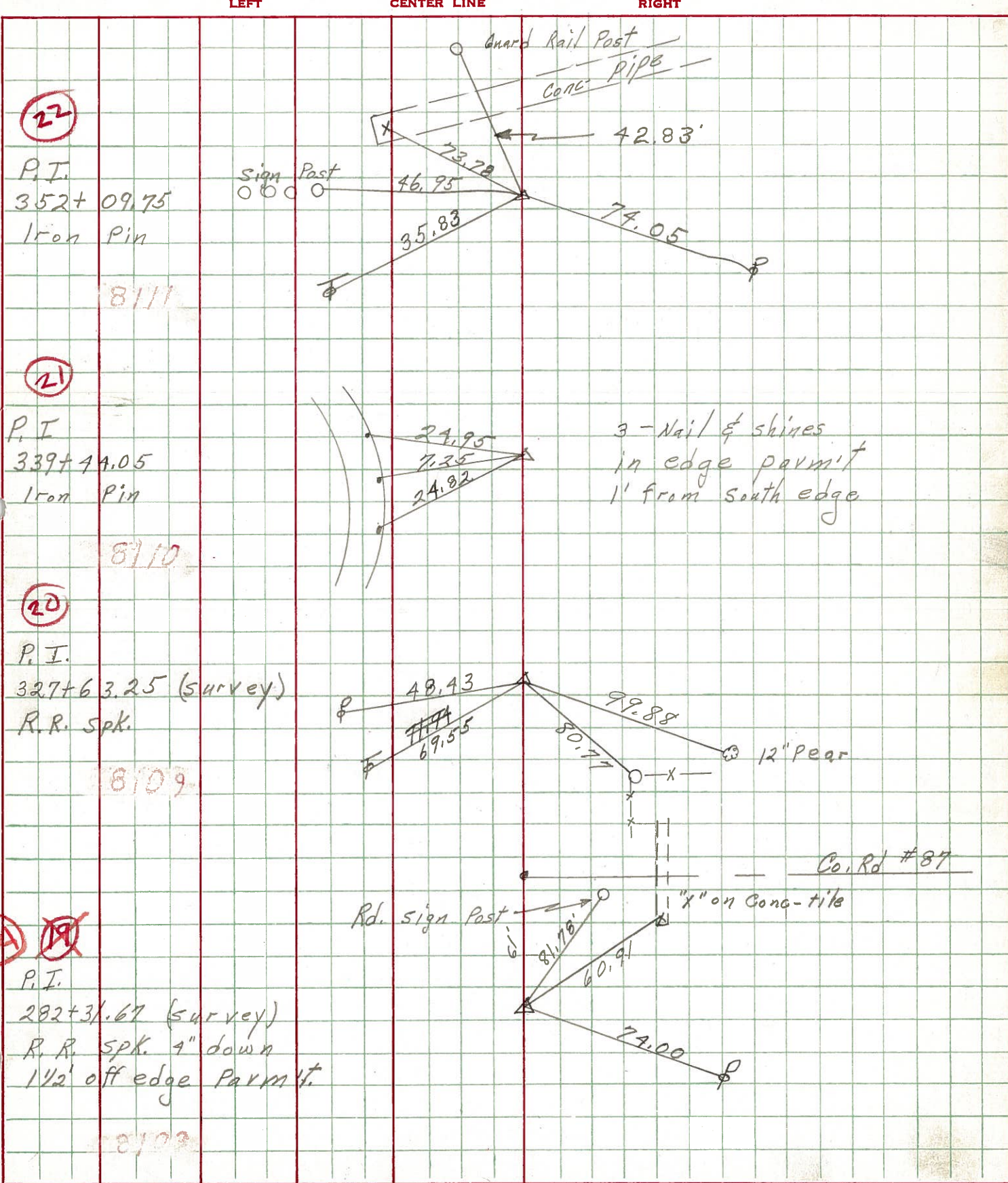

PERSONNEL TITLE PERSONNEL TITLE

COUNTY Semeca

DATE Dec. 30, '58

ASH
Cronin
Leemaster

Lehr
Jalson K.

S. R. #18 Fosteria-Bascom Rd.
SEC. Sen-18 (1.79-8.60)

WEATHER Cloudy
TEMP. 30°

DESCRIPTION Control Point Ties - Survey & Const.

JOB NO. _____

LEFT CENTER LINE SURVEY RIGHT

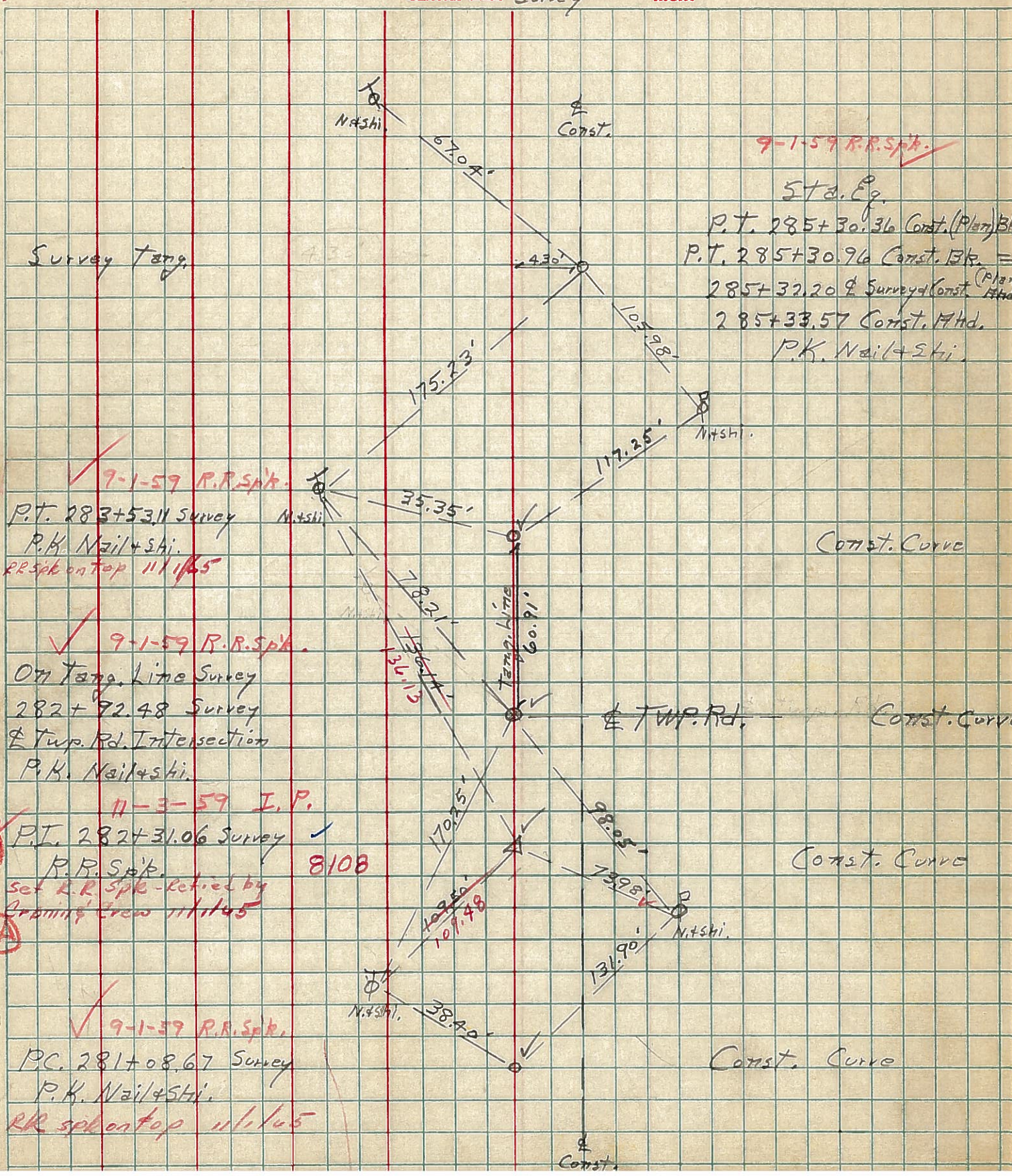

9-1-59 R.R. Spk.

Sta. Eq.

P.T. 285+30.36 Const. (Plan) Bk.
P.T. 285+30.96 Const. Bk. =
285+32.20 & Survey Const. (Plan) Bk.
285+33.57 Const. Mtd.
P.K. Nail & Shi.

9-1-59 R.R. Spk.

P.T. 283+53.11 Survey
P.K. Nail & Shi.
RR Spk on top 11/1/55

9-1-59 R.R. Spk.

On Tang. Line Survey
282+72.48 Survey
& Twp. Rd. Intersection
P.K. Nail & Shi.

11-3-59 I.P.

P.T. 282+31.06 Survey
RR Spk.
Set RR Spk - Retied by
Grading Crew 11/1/55

8108

17A

9-1-59 R.R. Spk.

P.C. 281+08.67 Survey
P.K. Nail & Shi.
RR Spk on top 11/1/55