

O.D.O.T. DISTRICT 2 SURVEY OFFICE (USE ONLY)

PERSONNEL _____ REFERENCE NO. 17 B SHEET 16 OF 48
 NOTES AUBLE DATE 3/30/18 ROUTE SR 18
 H.C. LEU WEATHER CLOUDY COUNTY SENECA
 R.C. AUBLE TEMP. 38° TOWNSHIP LOUDON
 SEAMAN SECTION 14
 DWG BY NIESE PID 101340 T 2 N R 13 E

TYPE MONUMENT IPIN
~~ON SURFACE~~ - BELOW 5"
 OFFSET \varnothing PAVEMENT 17.0' LT : ~~RT~~
 - TO - EDGE PAVEMENT
 STATION: 295+01.25
 HORZ.DATUM: NAD83(2011) GEOID: 2012A
 GRID: NORTHING: 535838.888 EASTING: 1739969.312

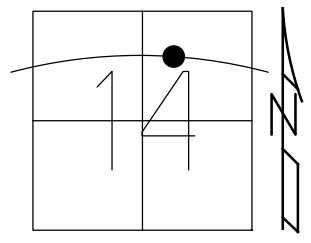

RECORD: P.I.
 $\Delta = 10^{\circ}12' 00''$ RT
 STA.295+01.25
 FD 3/4" IPIN
 1/19/90, CRONIN
 11/6/97
 FD 3/4" IPIN
 5" DOWN
 REF19
 3/23/19, JLL
 FD 3/4" IPIN
 5" DOWN
 REFB17
 4/22/19, JFO

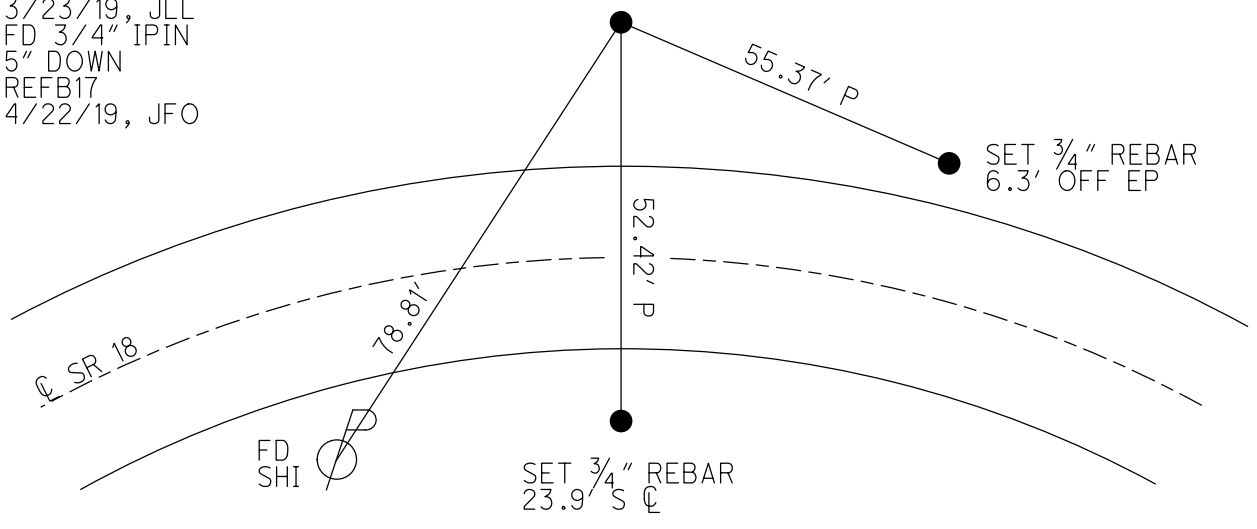

O.D.O.T. DISTRICT 2 SURVEY OFFICE

PERSONNEL _____

REFERENCE NO. _____

SHEET 21 OF 22

NOTES CROWN

DRAWN 1/19/90

H.C. RIPPLE

DATE 1/22/90

ROUTE #18

R.C. BARRDOR

WEATHER OVERCAST

COUNTY SEDECK

GEYMAN

TEMP. 37°

TOWNSHIP LODDON

SECTION 17

T 2 N R 13 E

TYPE MONUMENT F. Pin

ON SURFACE - BELOW 4"

LEFT - CL PAV'T. - RIGHT 17"

TO EDGE PAVEMENT

S.L.M. _____

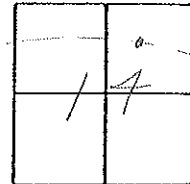

I. Pin o.k. 11-6-97

P.I. SURVEY
A = 10° 12' 00" RL.
2954 01.25

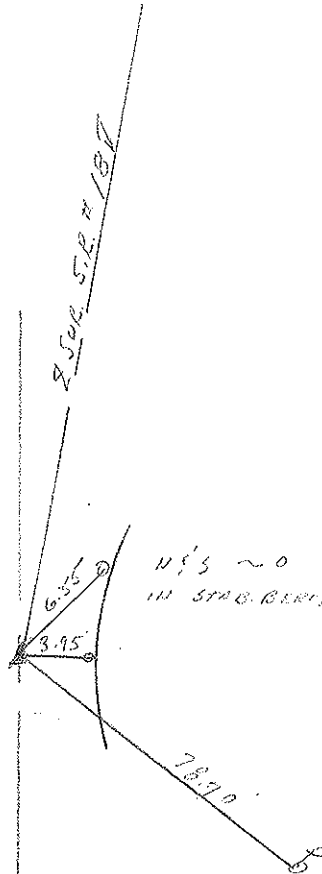

PERSONNEL TITLE PERSONNEL TITLE

COUNTY Seneca DATE Dec. 30, '58

M. S. H.
Cromin
Loemaster
Lahr
John K.

S. R. #18 Fosteria-Bascom Rd WEATHER Cloudy

SEC. Sen. 18 (1.79-8.60) TEMP. 30°

DESCRIPTION Control Point Ties - Survey + Const. JOB NO.

(17-B) Survey Curve
✓ 11-3-59 I.P.
P.I. 295+01.25 Survey
I.P. (Nail + Shi.)
~~Ties no good. Did not find~~
Crowning Crew 11/1/65

reset around 1971
bumped-clock
line

✓ 11-3-59 I.P.
P.I. 295+05.38 Const.
P.K. Nail + Shi.

✓ 9/2/59 I.P.
S.C. 293+49.66 Const.
P.K. Nail + Shi.

✓ 9/2/59 I.P.
P.I. Spiral + Const.
P.K. Nail + Shi.

✓ 9/2/59 I.P.
P.C. 292+45.57 Survey
P.K. Nail + Shi.
I.P. on top 11/1/65
retired by Crowning Crew

Const. Curve

Survey Tang.

✓ 9/2/59 I.P.
T.S. 291+49.66 Const.
P.K. Nail + Shi.

Top Cor. 1st Brick
Above Stone Found
To House - S.W. Cor.

