

O.D.O.T. DISTRICT 2 SURVEY OFFICE (USE ONLY)

PERSONNEL \_\_\_\_\_ REFERENCE NO. 22 SHEET 21 OF 48  
 NOTES CORDES DATE 6/28/01 ROUTE SR 18  
 H.C. HOMAN WEATHER SUNNY COUNTY SENECA  
 R.C. VAN DUSEN TEMP. 90° TOWNSHIP LOUDON  
           CANTERBURY SECTION 13  
 DWG BY NIESE PID NO PID T 2 N R 13 E

TYPE MONUMENT 1" IPIN  
 ON SURFACE - ~~BELOW~~ ON  
 OFFSET  $\phi$  PAVEMENT 23.0' LT : ~~RT~~  
11.5' TO LT EDGE PAVEMENT  
 STATION: 364+58  
 HORZ. DATUM: - GEOID: -  
 GRID: NORTHING: - EASTING: -

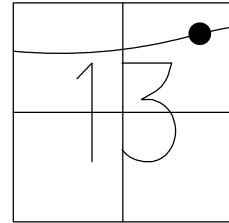

RECORD P.I.:  
 352+09.75  
 $\Delta = 15^\circ 30' RT$   
 $D = 4^\circ 00' 00''$   
 $R = 1432.69'$   
 $L = 387.50'$   
 $T = 194.97'$   
 $E = 13.21'$   
 D.N.F.  
 4/22/19, JFO

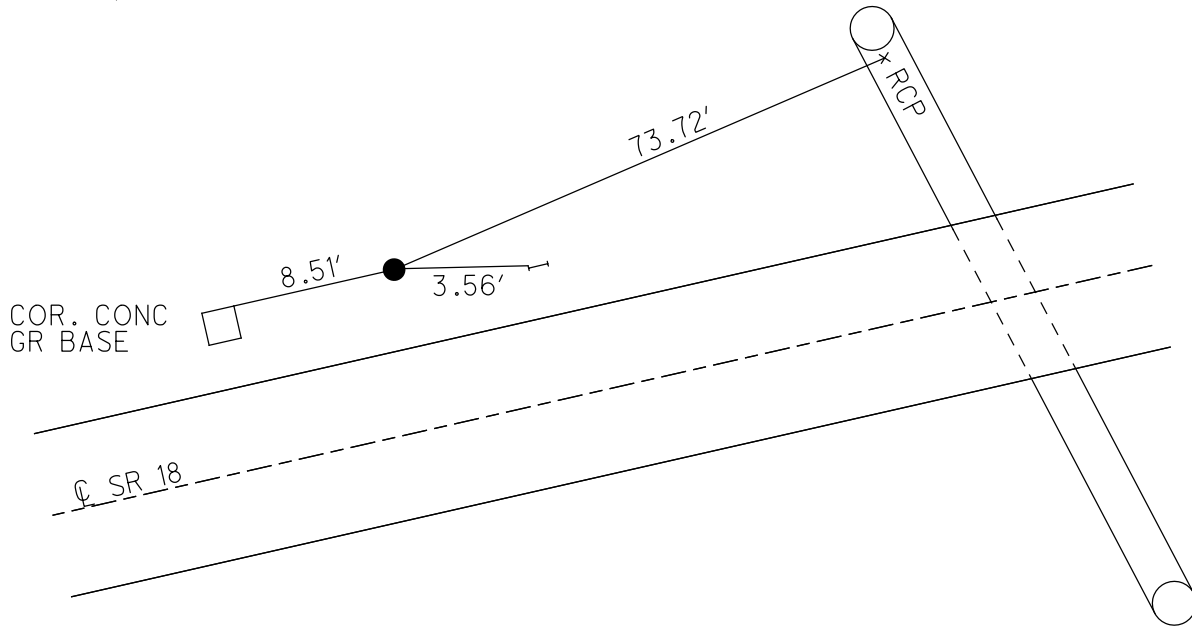

O.D.O.T. DISTRICT 2 SURVEY OFFICE

PERSONNEL

REFERENCE NO. 22

SHEET 3 OF 26

NOTES B. Cordes

H.C. D. Homan

DATE 6-28-01

ROUTE 18

R.C. B. Van Dusen

WEATHER SUNNY

COUNTY SENECA

M. Canterbury

TEMP. +90° F.

TOWNSHIP LOUDON

SECTION 13

T 2 N R 12 E

TYPE MONUMENT 1" IRON PIN

ON SURFACE - BELOW YES

LEFT - & PAV'T. - RIGHT 23'

11.5 TO N. EDGE PAVEMENT

S.L.M. 364+58

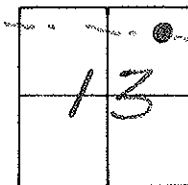

P.I. REC.  
PLAN 352+09.75

N.E. COR. CONC.  
G.R. BASE



8.51'



3.56' H

73.72 (P)

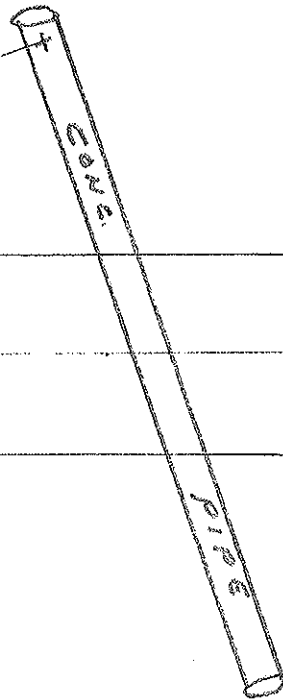

& PAVEMENT S.R. 18

O.D.O.T. DISTRICT 2 SURVEY OFFICE

PERSONNEL

REFERENCE NO. 22

SHEET 3 OF 27

NOTES CHENEY

H.C. RIPPLE

R.C. BARBOUR

DATE 10-9-1991

WEATHER SUNNY

TEMP. 70°

ROUTE 18

COUNTY SENECA

TOWNSHIP LOUDON

SECTION 13

T2N R13E

TYPE MONUMENT ED. 1" IRON PIN

ON SURFACE - ~~BELOW~~

LEFT-C. PAV'T. - ~~RIGHT~~ 23'

11.5' TO N. EDGE PAVEMENT

S.L.M. 364+58

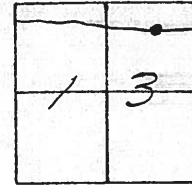

*P.I. PLAN 352+09.75*

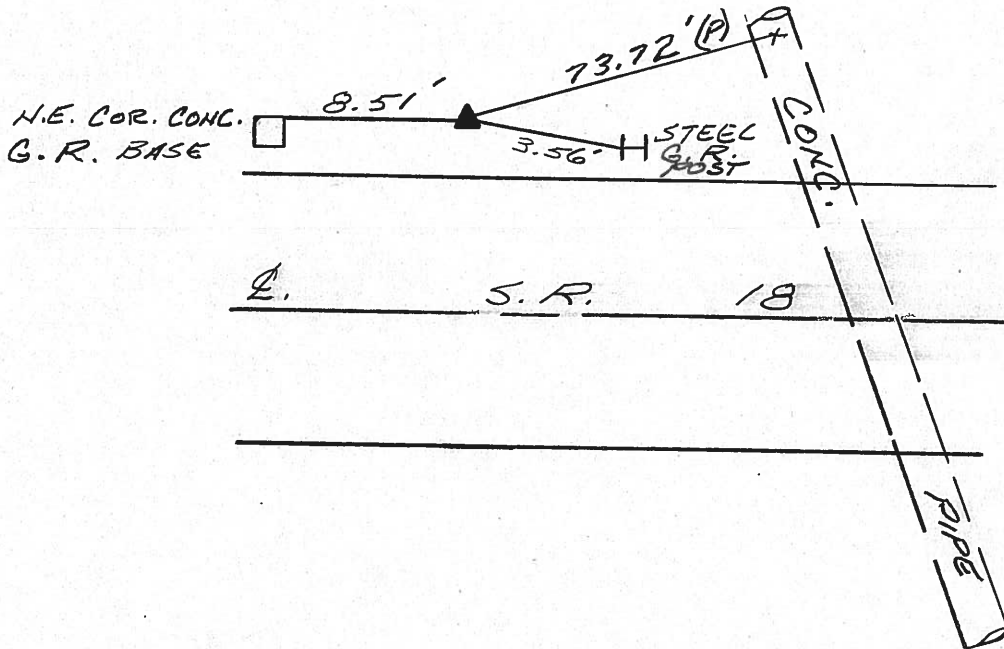

OD.O.T. DISTRICT 2 SURVEY OFFICE

Sht. \_\_\_ of \_\_\_

County Seneca S.R. # 18

Township London

Section 13

T 2 N, R 13 E

Personnel Schneider

Mosser

Barbour

Gronin

Ripple Geyman

Date OK-9-10-80-G.W.S.  
5-15-80

Weather Fair

Temp. 68°

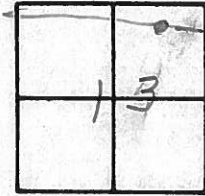

22

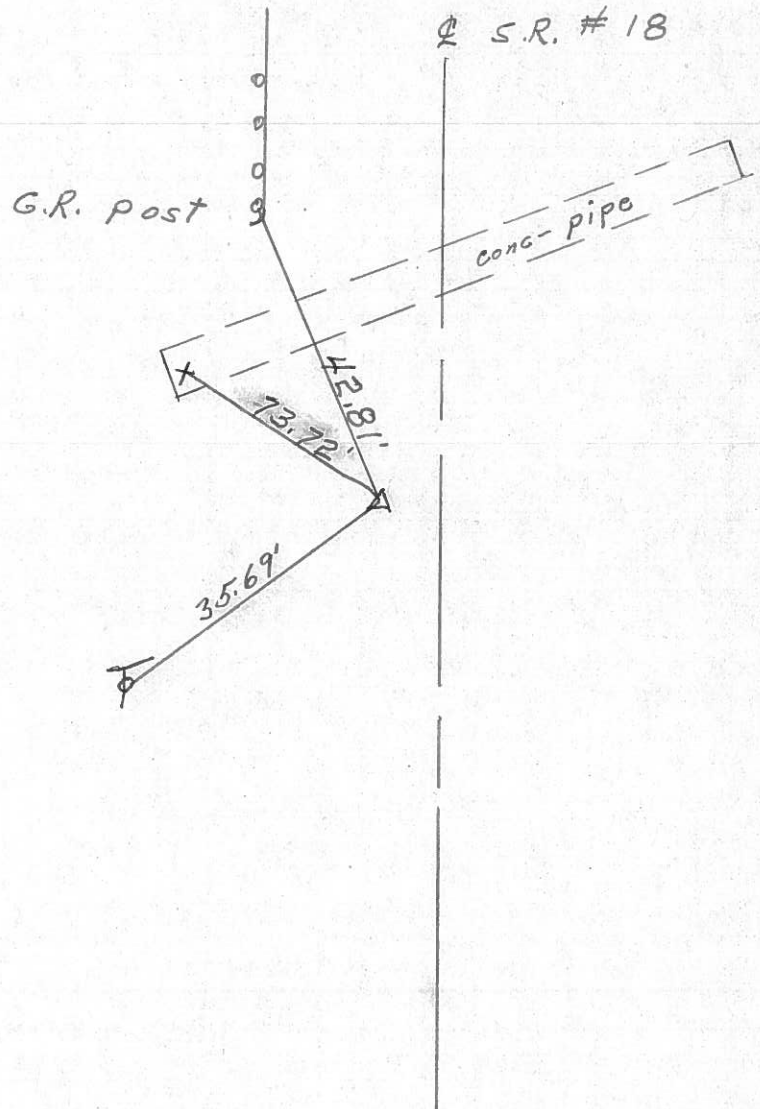
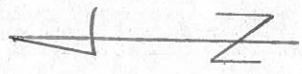

P.I.

352+09.75

Iron pin - OK.

PERSONNEL TITLE PERSONNEL TITLE COUNTY Seneca DATE 10-17-68  
 WASSER S. R. 18 WEATHER cloudy  
 BARBER Radding SEC Easteria to Bascom TEMP 70°  
 DESCRIPTION Tie for Control Points

22

P.I.  
 352+29.75  
 Iron Pin  
 8111

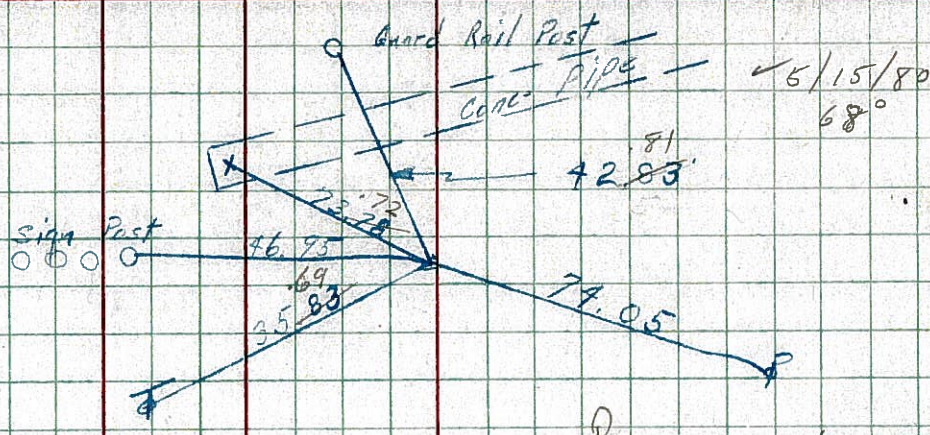

21

P.I.  
 339+11.05  
 Iron Pin  
 8110

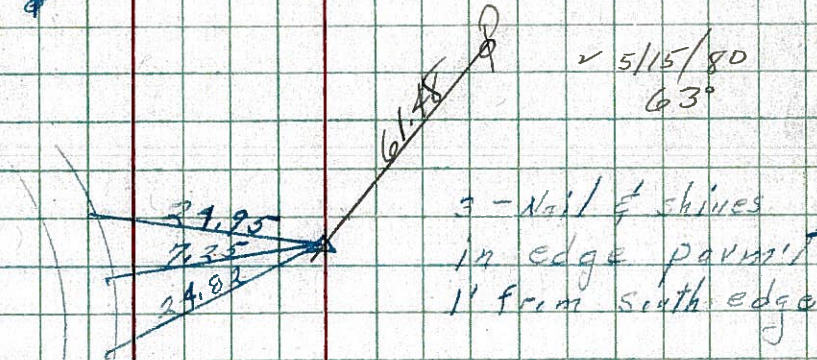

20

P.I.  
 327+63.25 (Survey)  
 R.R. Spk.  
 8109

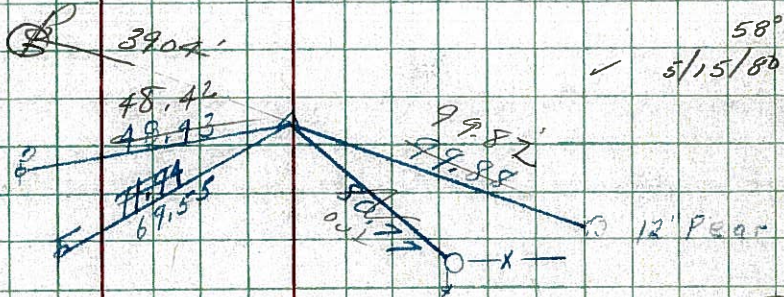

19

**I. Pipe on Top**  
 P.I.  
 282+31.67 (Survey)  
 R.R. Spk. 7' down  
 1 1/2' off edge Perm. t.

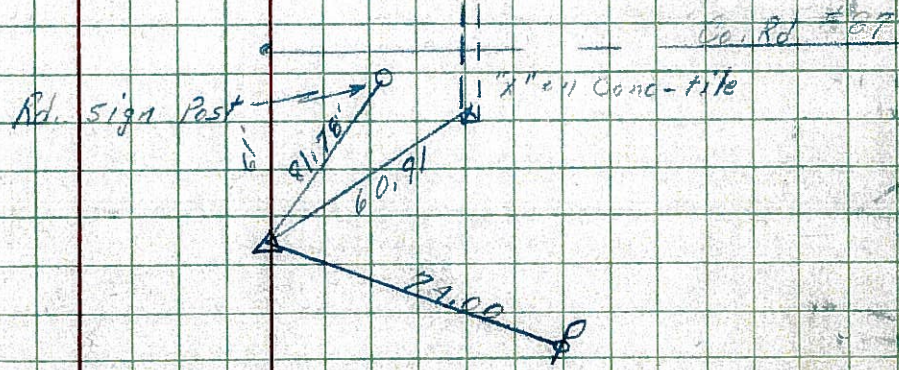

17A

8108

608 L W  
 tried to hit flag man

PERSONNEL	TITLE	PERSONNEL	TITLE	COUNTY	Seneca	DATE	10-17-68
Schneider		Potts		S. R.	18	WEATHER	cloudy
Masser				SEC.	Fostoria to Baseom	TEMP	70°
Barbour							
Redding							

DESCRIPTION Tie for Control Points JOB NO. \_\_\_\_\_

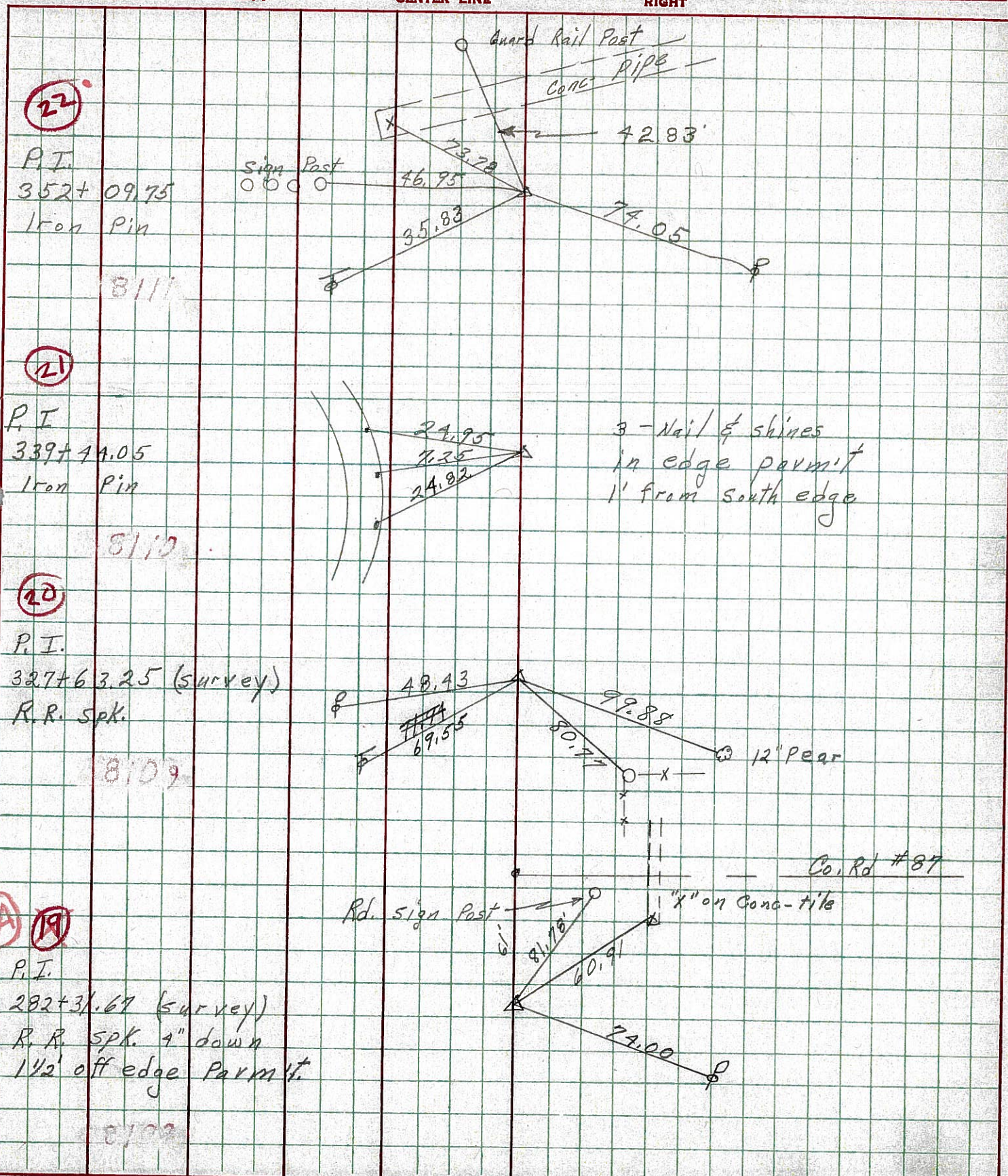

PERSONNEL TITLE PERSONNEL TITLE

COUNTY Seneca

DATE Mar. 19, '59

Hsh

Cronin

Leemaster

John K.

S. R. #18 Fosteria-Bascom Rd. WEATHER Clear-Windy

SEC. Sen: 18 (1.79-8.60) TEMP. 45°

DESCRIPTION Control Point Ties - & Survey & Const.

JOB NO.

LEFT

CENTER LINE Survey & Const.

RIGHT

