

O.D.O.T. DISTRICT 2 SURVEY OFFICE (USE ONLY)

PERSONNEL

REFERENCE NO. 31

SHEET 33 OF 48

NOTES VAN DUSEN

DATE 6/4/01

ROUTE SR 18

H.C. ROUSOS

WEATHER SUNNY

COUNTY SENECA

R.C. BROWN

TEMP. 60°

TOWNSHIP HOPEWELL

SECTION 17

DWG BY NIESE

PID NO PID

T 2 N R 14 E

TYPE MONUMENT P.K./WASHER

ON SURFACE - ~~BELOW~~ ON

OFFSET Q PAVEMENT 1.5' ~~LT~~ : RT

14.5' TO LT EDGE PAVEMENT

STATION: 459+96

HORIZ.DATUM: NAD83(2011)

GEOID: 2012A

GRID: NORTHING: 534865.903

EASTING: 1755024.710

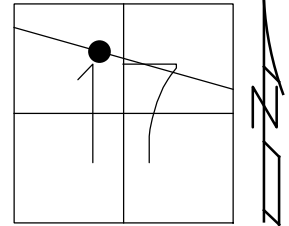

RECORD:

STA 447+68.27
 $\Delta = 1^{\circ} 02' 00''$ LT
 PREV MONUMENTS:
 P.K./WASHER
 R.R.SPIKE
 FD P.K./WASHER
 6/4/01, BVD
 SET P.K./WASHER
 8/1/01, SAH
 FD P.K./WASHER
 REF31
 4/23/19
 8/19/19, JFO

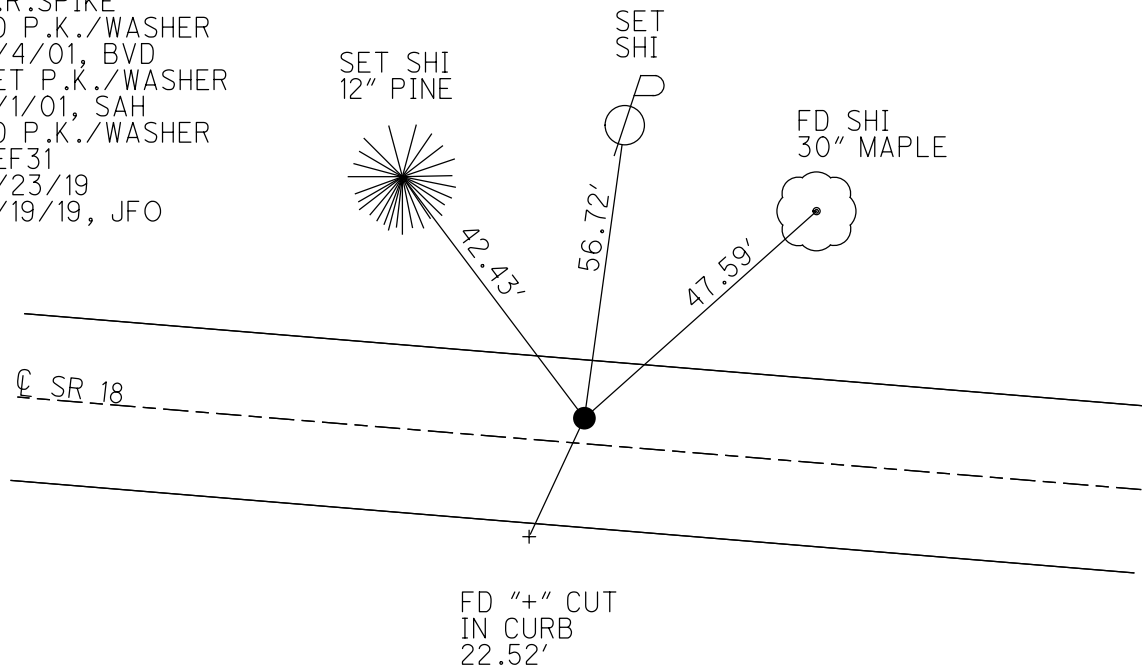

O.D.O.T. DISTRICT 2 SURVEY OFFICE

PERSONNEL _____

REFERENCE NO. 31

SHEET 12 OF 26

NOTES Van Dusen

H.C. Rousos

R.C. Brown

DATE 6-4-01

WEATHER Sunny

TEMP. +60°F

ROUTE 18

COUNTY Seneca

TOWNSHIP Hopewell

SECTION 17

T 2 N 14 E

TYPE MONUMENT PK/w

~~ON SURFACE~~ - ~~BELOW~~ Surface

~~LEFT - C. PAV'T.~~ - ~~RIGHT~~ 1.5' Lt.

14.5 TO N. EDGE PAVEMENT

S.L.M. 459+96

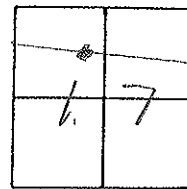

Record:
Plan Sta - 447168.27
Prev. Mon. - PK/W, RR spk

Set PK/W
8-1-01
SAN

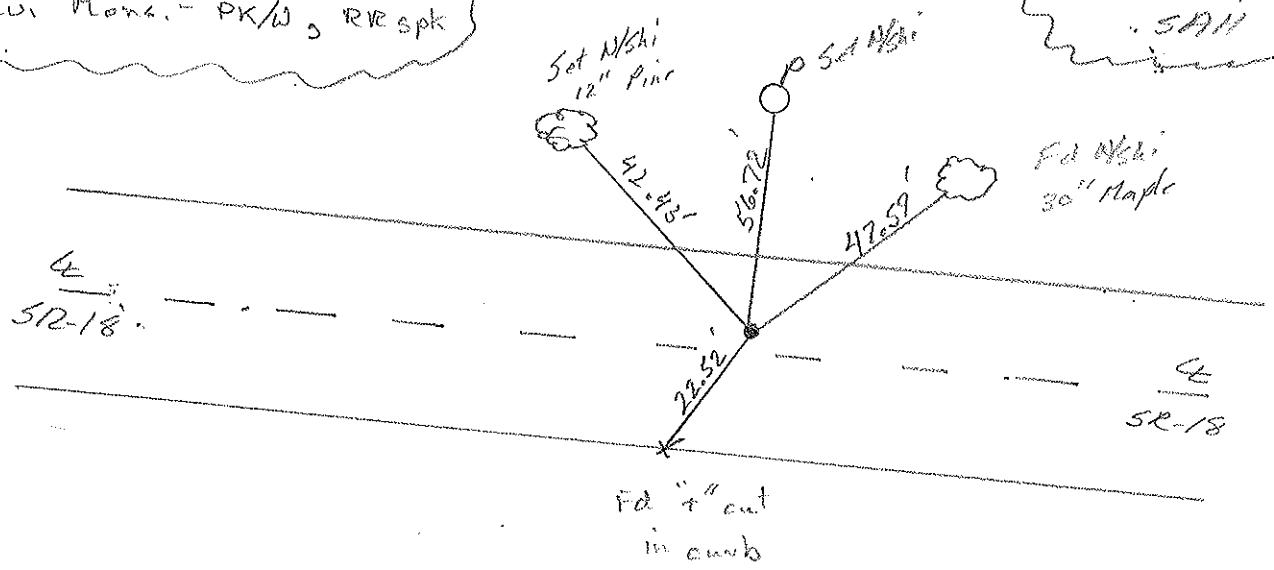

O.D.O.T. DISTRICT 2 SURVEY OFFICE

PERSONNEL

REFERENCE NO. 31

SHEET 12 OF 27

NOTES CHENEY

H.C. RIFFLE

DATE 11-5-1991

ROUTE 18

R.C. BARBOUR

WEATHER PARTLY CLOUDY

COUNTY SENECA

GEYMAN

TEMP. 25°

TOWNSHIP HOPWELL

SECTION 17

T 2 N R 14 E

TYPE MONUMENT SET PK/WASHER

ON SURFACE - ~~BELOW~~

LEFT - ~~C. PAV'T.~~ - RIGHT 1.5'

14.5 TO N. EDGE PAVEMENT

S.L.M. 459+96

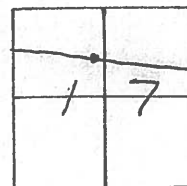

PREVIOUS MONUMENTS:

PK/SHINER

P.P. SPK.

PLAN STA 447+68.27

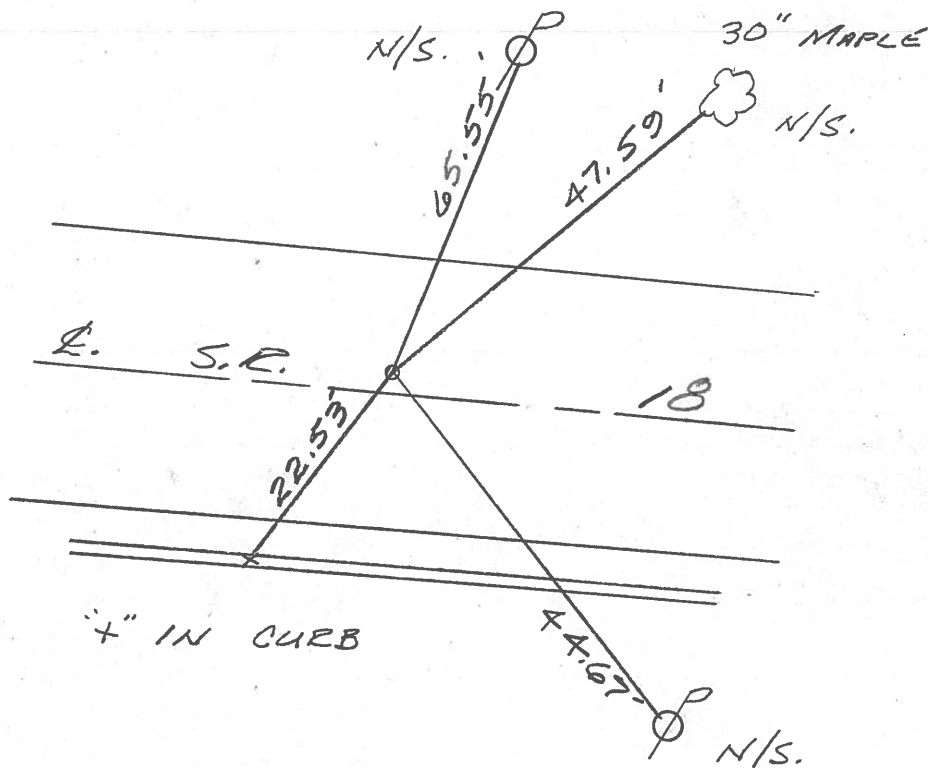

County Seneca S.R. # 18

Date OK-9-11-80-G.W.S.
5-16-80

Township Hope well

Weather Fair

Section 17

Temp. 60°

T2N, R14E

Personnel Schneider
Mosser
Barbour
Gronin
Ripple Geyman

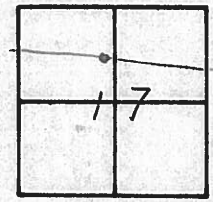

31



S.R. # 18

P. I.
447 + 68.27
R. R. SPK.
SET P.K. NAIL & SH.

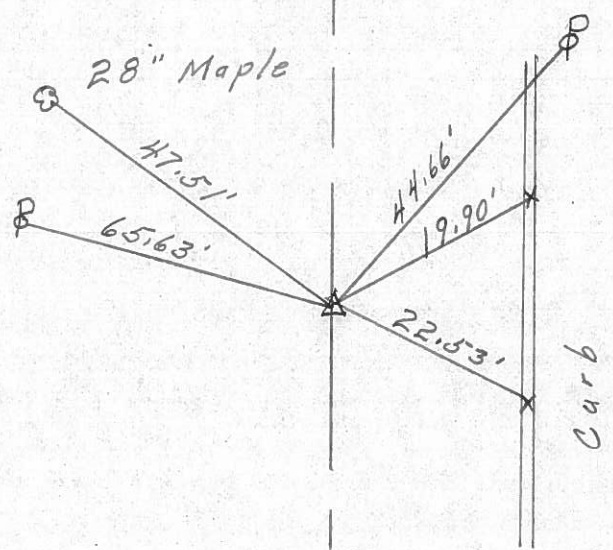

PERSONNEL	TITLE	PERSONNEL	TITLE	COUNTY	Seneca	DATE	10-24-68
Schnéider		Potts		S. R.	18	WEATHER	Cloudy
Mosser				SEC.	Bascom to Tiffin	TEMP.	50°
Barbour							
Redding							

DESCRIPTION Ties for Control Points JOB NO. _____

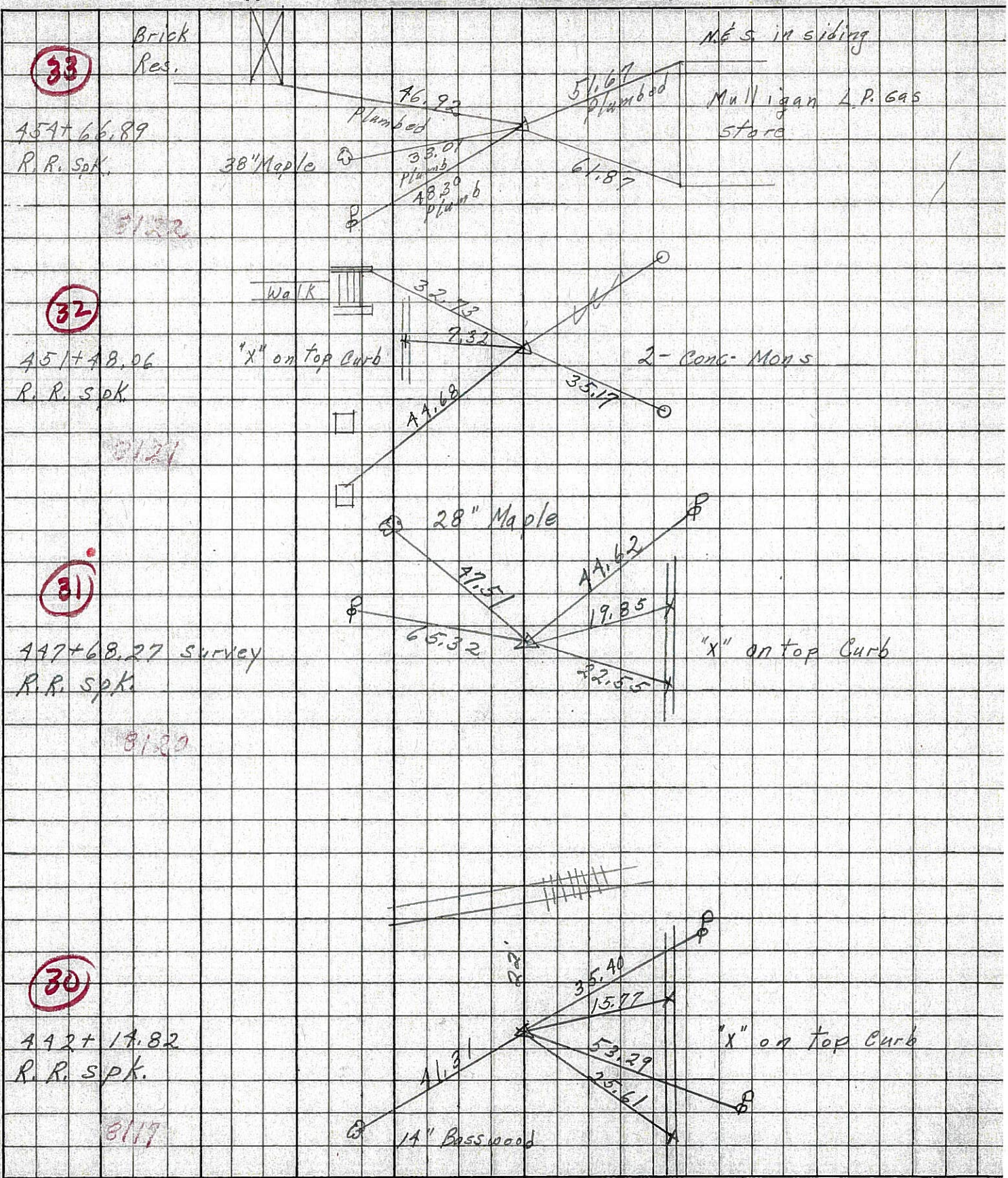

PERSONNEL TITLE PERSONNEL TITLE

COUNTY Seneca

DATE Mar. 25, '59

Fsh

S. R. 18 Fosteria-Bascom Rd.

WEATHER Clear

Crotin

SEC. Sen-18 (1.79-860)

TEMP. 50°

Leemaster

John K.

DESCRIPTION Control Point ties - Survey + Const.

JOB NO.

LEFT CENTER LINE SURVEY RIGHT

32

9-15-59 R.R. Spk.

(No Curve)

P.I. 451+48.06 Survey

P.K. Nail

Survey Tang.

Found R.R. Spk. on top Retied by Cronin's Crew 11/8/65

S.E. Cor. West Dr. Post

Nash. 28" Maple

(Nash. New)

Nash. 6" Maple

Nash. 36" Maple

CENTER LINE SURVEY

Const.

RIGHT

G.R. Post

G.R. Post

Nash.

Nash. 6" Spruce

Nash.

Nash.

Nash.

9-15-59 R.R. Spk. Const. Curve

P.C. 451+96.69 Plan Const.

P.C. 451+46.69 Const.

P.K. Nail

Const. Tang.

31

9-15-59 R.R. Spk.

(No Curve)

P.I. 447+68.27 Survey

P.K. Nail

Found R.R. Spk. on top Retied by Cronin's Crew 11/8/65

Survey Tang.

9-15-59 R.R. Spk.

P.T. 445+54.79 Const

P.K. Nail

30

9-15-59 R.R. Spk.

(No Curve)

P.I. 442+14.82 Survey

P.K. Nail

(New) Nash. 4" Bass Wood

R R

Const.

Nash.

9-15-59 R.R. Spk.

P.I. 442+14.82 Const.

P.K. Nail

Found R.R. Spk. on top Retied by Cronin's Crew 11/8/65