

O.D.O.T. DISTRICT 2 SURVEY OFFICE (USE ONLY)

PERSONNEL _____ REFERENCE NO. 61 SHEET 3 OF 17
 NOTES RHOADES DATE 7-8-15 ROUTE SR 18
 H.C. O'DONNELL WEATHER SUNNY COUNTY SENECA
 R.C. HOMAN TEMP. 61°F TOWNSHIP CLINTON
 _____ SECTION 14
 _____ T 2 N R 15 E

TYPE MONUMENT PK NAIL
~~ON SURFACE~~ - BELOW 1"
 LEFT - ☉ PAV'T - ~~RIGHT~~ 1'
11.5' TO LT EDGE PAVEMENT
 S.L.M. 1001+17.18
 Grid: Northing: 531729.265 Easting: 1805065.372

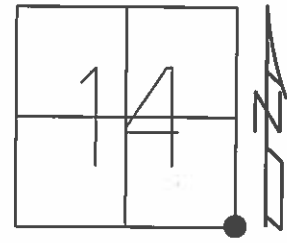

RECORD:
 P.I. Δ=1°22'RT
 STA 186+57.20
 SET SMALL SPIKE
 6-14-1971

FD OLD HINGE NAILS
 @ 100' STA 2" DOWN ON
 CR 165-CHECKED
 OUT WITH TIE FROM PLAN

SET PK/WASHER
 8-26-1993, RCC

FD PK/WASHER
 1" BELOW
 GPS, REF61
 05-06-14

RESHOT
 5-29-14

SET MAG/WASHER
 GPS, NEWREF61
 7-11-16,DCH

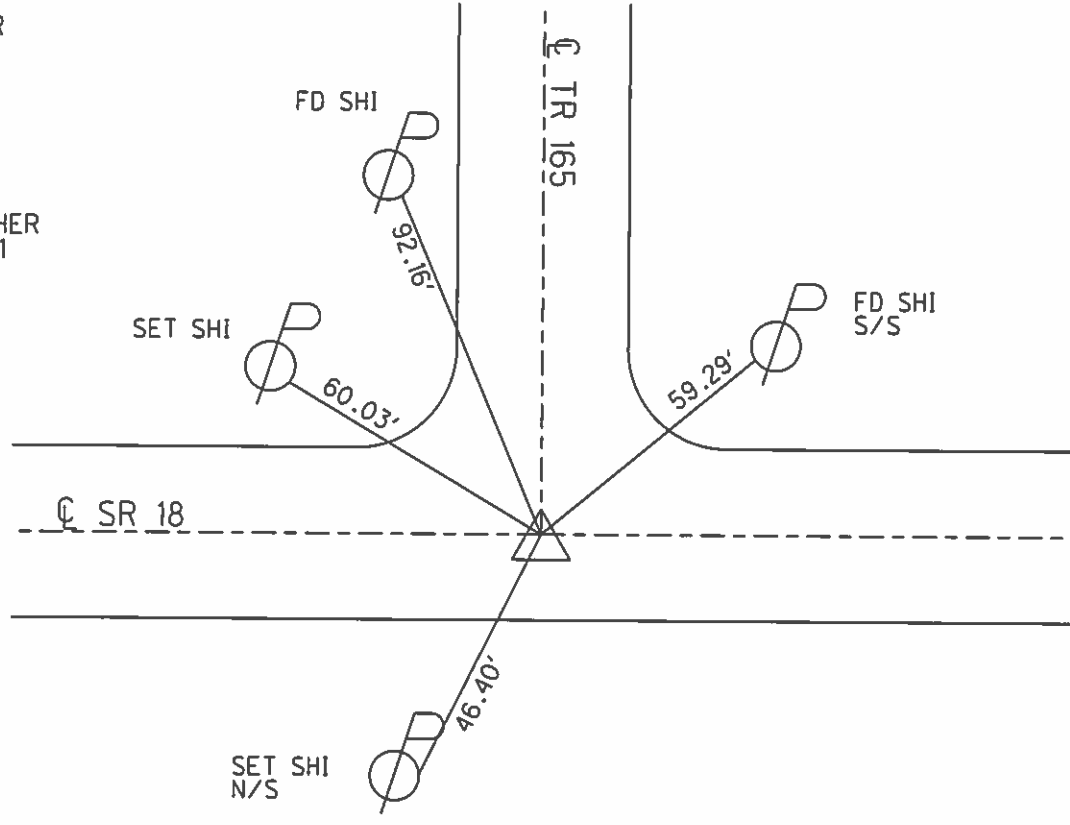

O.D.O.T. DISTRICT 2 SURVEY OFFICE

PERSONNEL

REFERENCE NO. 61

SHEET 13 OF 24

NOTES CHENEY

H.C. RIPPLE

DATE 7-2-1993

ROUTE #18

R.C. BARBOUR

WEATHER Cloudy

COUNTY SENECA

GEYMAN

TEMP. 75°

TOWNSHIP CLINTON

SECTION 13, 14, 23 & 24

T2N R15E

TYPE MONUMENT PK/WASHER

ON SURFACE - ~~BELOW~~ ON

LEFT-℄ PAV'T. - ~~RIGHT~~ 1' (ON ℄. T.R. #165)

11.5' TO LT. EDGE PAVEMENT

S.L.M. 1000+92

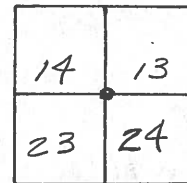

RECORD: 6-14-1971

P.I. STA. 186+57.20

$\Delta = 1^{\circ}22' RT.$

SET SMALL SPK.

Fd. OLD HINGE NAILS @

100' STA. - 2" DOWN ON

C.R. #165 - CHECKED

OUT WITH TIE FROM

PLAN.

SET PK/WASHER
8-26-1993
RCC

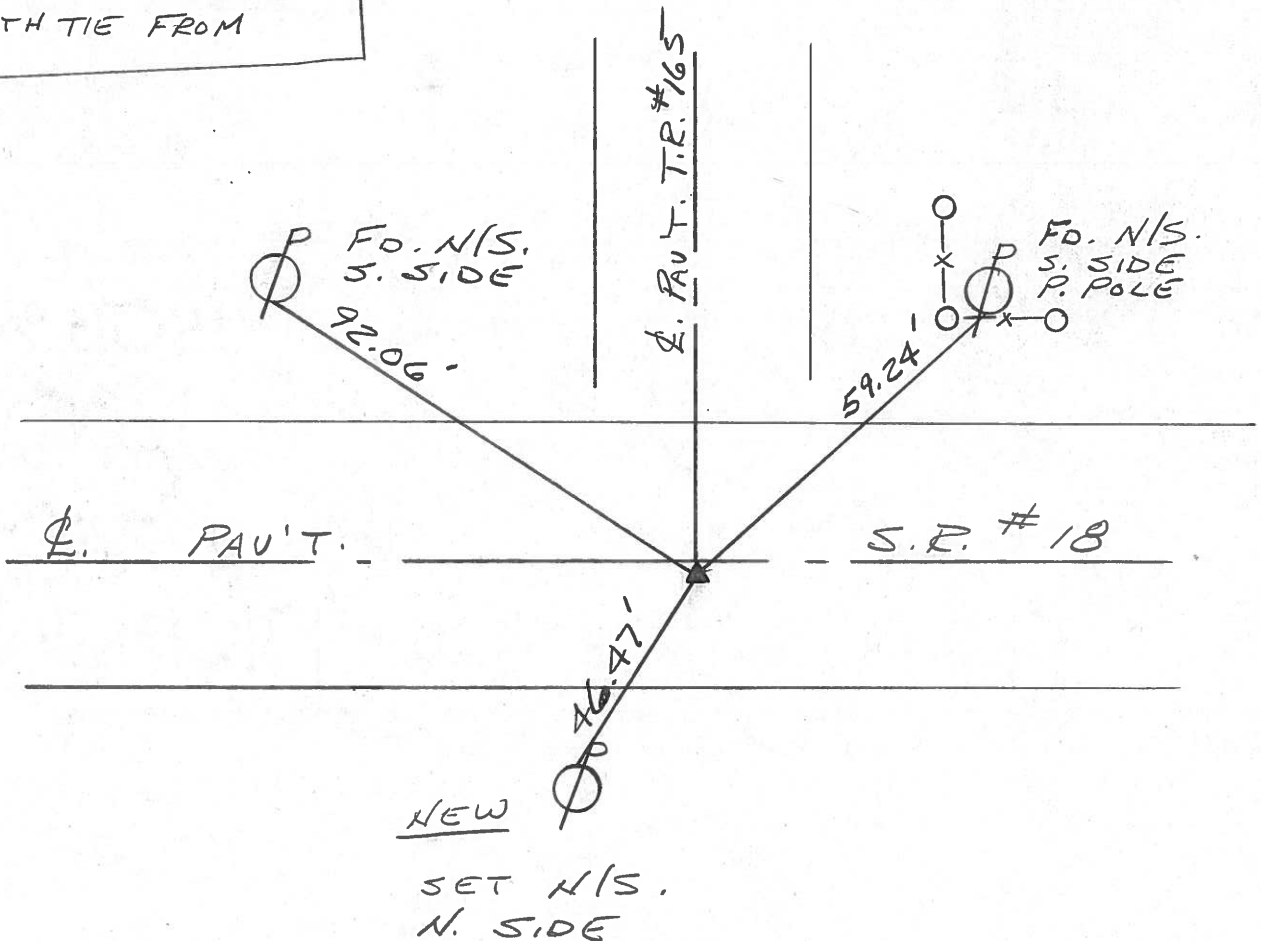

PERSONNEL TITLE PERSONNEL TITLE

Ash _____
Cronin _____
Ripple _____
Anderson _____

COUNTY Seneca

S. R. #18 (S.H. #449)

WEATHER _____

SEC. K

TEMP. _____

DESCRIPTION Ties for Control Points - Tiffin to Republic

JOB NO. _____

LEFT

CENTER LINE

RIGHT

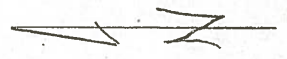

Clinton Twp.

(62)

$\Delta = 00^{\circ} 17' \text{ Rt.}$

P.I.

217+53.96

Found R.R. spike @ surface

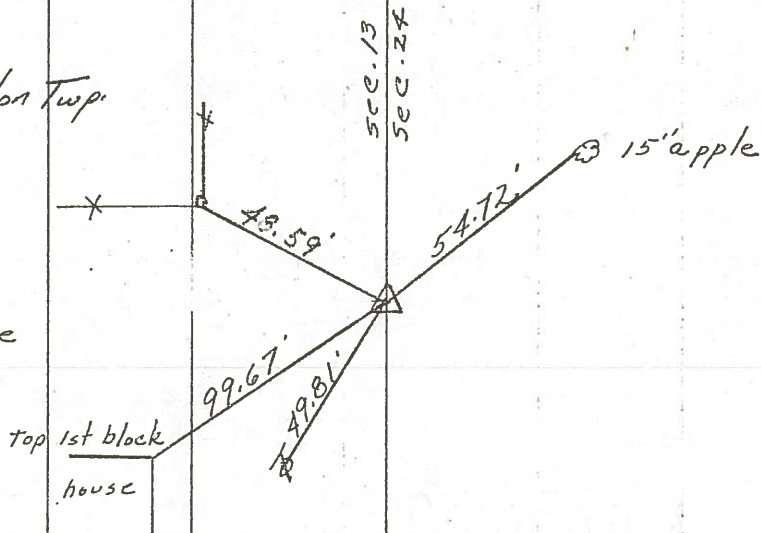

9

Clinton Twp.

(61)

$\Delta = 1^{\circ} 22' \text{ Rt.}$

P.I.

186+57.20

Set small spike.

C.R. #165
Swander Rd.

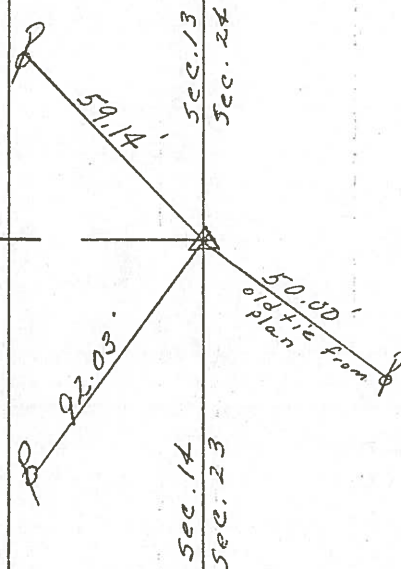

Found old hinge nails @ 100' stations 2" below surface on C.R. #165. Checked out with tie from plan.

SHEET NO. 6

PERSONNEL	TITLE	PERSONNEL	TITLE
Ash			
Cronin			
Ripple			
Anderson			

COUNTY Seneca DATE 6/14/76
 S. R. #18 (S.H. #449) WEATHER _____
 SEC. K TEMP. _____

DESCRIPTION Ties for Control Points - Tiffin to Republic JOB NO. _____

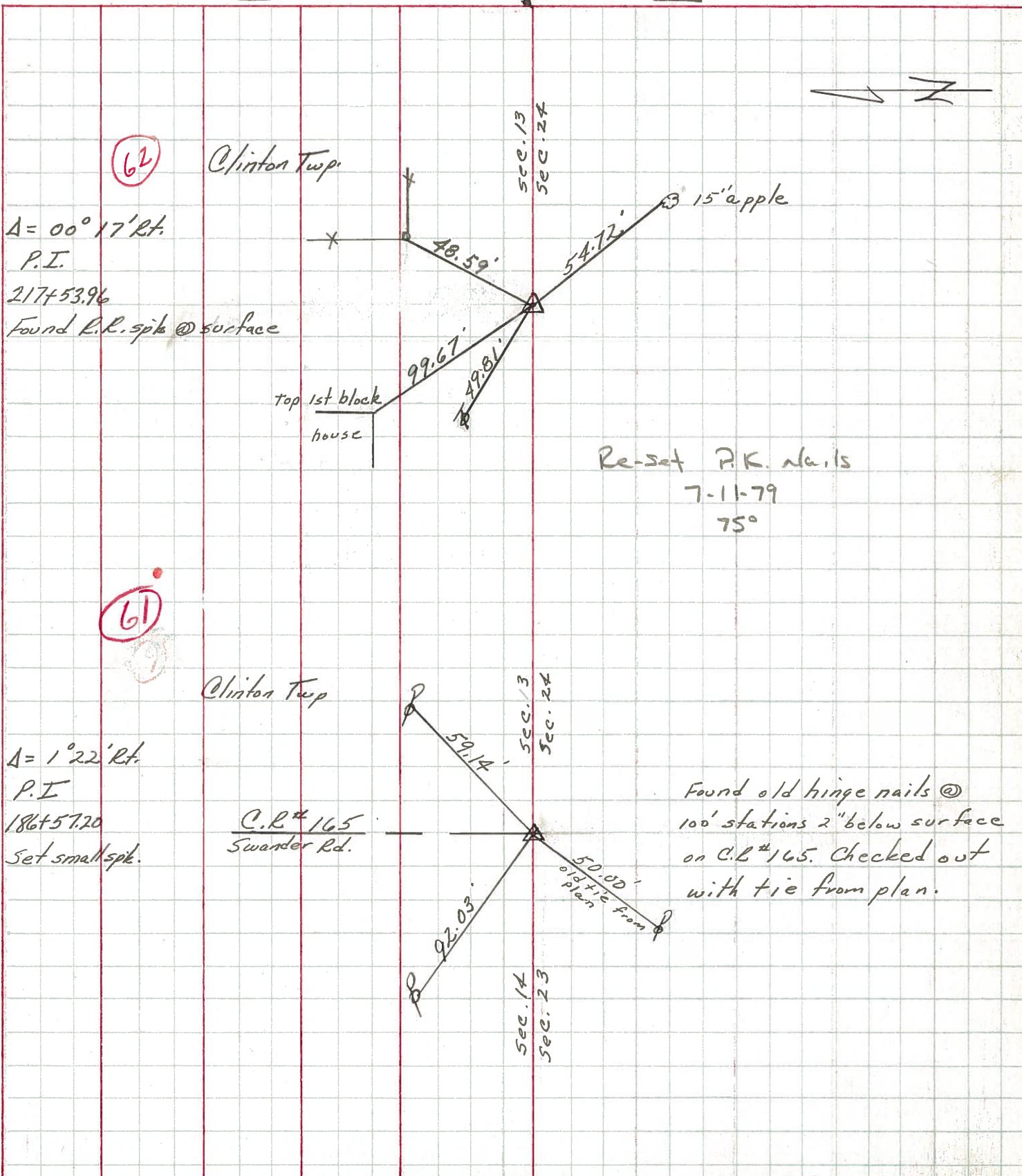

PERSONNEL _____ TITLE _____ PERSONNEL _____ TITLE _____

COUNTY Seneca DATE 12-22-63S. R. # 18 WEATHER _____SEC. K TEMP. _____DESCRIPTION Tiffin - Republic JOB NO. _____

LEFT

CENTER LINE

RIGHT

Sta. 217+53.96

 $\Delta = 0^{\circ} 17' R$

Found RR spl.

~~62~~

8152

48.65 S.W. 14" Apple

54.72 S.E. 15" Apple

49.81 N.W. Tel. Pole

48.59 N. Anchor Post

Sta. 186+57.2

 $\Delta = 10^{\circ} 22' R$

did not find

~~61~~

8151

34.43 N.E. - S.W. conc. Hdwl

25.44 S.E. - 24" Apple

35.66 S.W. - 14" W. Chert

Sta. 164+19.53

 $\Delta = 0^{\circ} 29' R$

did not find

~~60~~

8150

53.44 SE. 22" Pine

38.63 S.W. 22" Pine

Sta. 134+78.58

 $\Delta = 0^{\circ} 17' L$

Gillig Rd.

did not find

~~59~~

8149

35.18 SE, Tel. Pole

42.67 S.W. Conc. Post

PERSONNEL	TITLE	PERSONNEL	TITLE	PERSONNEL	TITLE	PERSONNEL	TITLE
MARRISON				COUNTY	Seneca.	DATE	1/14/49
HOLCOMBE				S. H.		WEATHER	Cloudy
SLURDEN				SEC.		TEMP.	43°
SOASH							

DESCRIPTION P.I.'s & ANGLES S.R. # 18

LEFT CENTER LINE RIGHT

RECORDED Map. book # 3 pg. 10-13

64



63



62

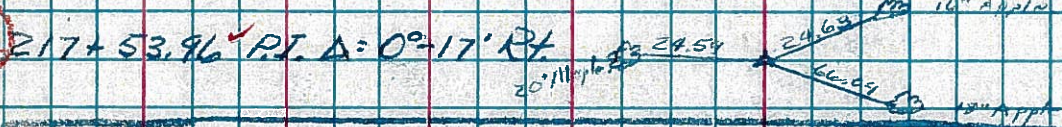

61

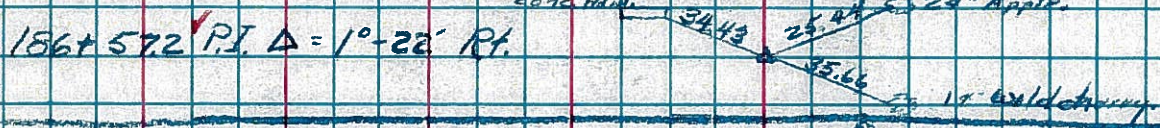

60



59



58



57

