

O.D.O.T. DISTRICT 2 SURVEY OFFICE (USE ONLY)

PERSONNEL \_\_\_\_\_ REFERENCE NO. 62 SHEET 4 OF 17  
 NOTES RHOADES DATE 7-8-15 ROUTE SR 18  
 H.C. O'DONNELL WEATHER SUNNY COUNTY SENECA  
 R.C. HOMAN TEMP. 61°F TOWNSHIP CLINTON  
 \_\_\_\_\_ SECTION 13  
 \_\_\_\_\_ T 2 N R 15 E

TYPE MONUMENT RR. SPIKE  
~~ON SURFACE~~ - BELOW 3"  
 LEFT - ☉ PAV'T - RIGHT ON  
11' TO RT EDGE PAVEMENT  
 S.L.M. 1032+13.95

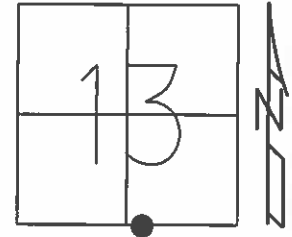

Grid: Northing: 531662.6749 Easting: 1808161.4160

RECORD:  
 P.I.  $\Delta=0^{\circ}17'$  RT  
 STA 217+53.96  
 FD RR. SPK @ SURFACE  
 6-14-1971

SET PK/WASHER  
 8-26-1993, RCC

FD RR. SPK  
 2" BELOW  
 05-06-14, JLL, EBW

GPS, REF62  
 5-29-14

SET MAG/WASHER  
 GPS, NEWREF62  
 7-11-16.DCH

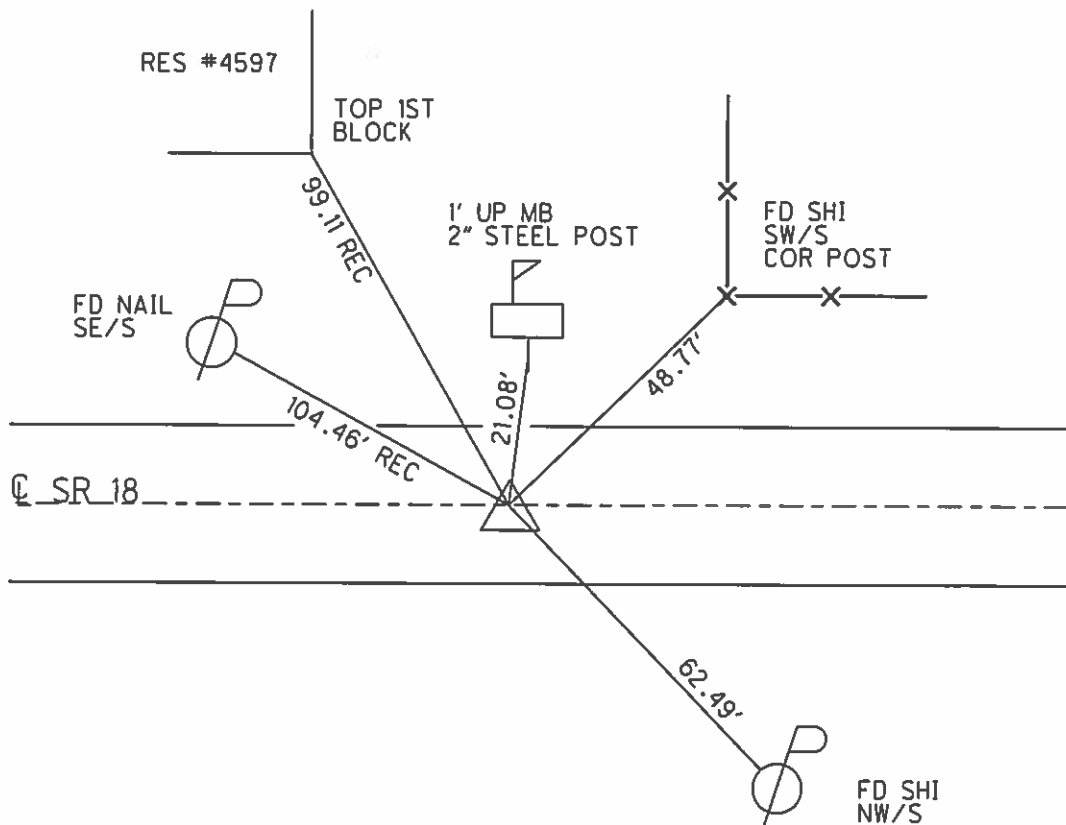

# O.D.O.T. DISTRICT 2 SURVEY OFFICE

PERSONNEL \_\_\_\_\_

REFERENCE NO. 62

SHEET 14 OF 24

NOTES CHENEY

H.C. RIPPLE

DATE 7-2-1993

ROUTE #18

R.C. BARBOUR

WEATHER CLOUDY

COUNTY SENECA

GEYMAN

TEMP. 75°

TOWNSHIP CLINTON

SECTION 13 1/2 24

T2N R15E

TYPE MONUMENT R.R. SPK.

~~ON~~ SURFACE - BELOW 2"

~~LEFT~~ - PAV'T. - ~~RIGHT~~ ON

11' TO RT. EDGE PAVEMENT

S.L.M. 1031+93

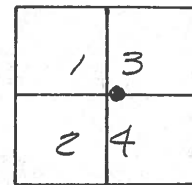

RECORD: 6-14-1971

P.I. STA. 217+53.96

$\Delta = 00^\circ 17' \text{ RT.}$

Fd. R.R. SPK. @

SURFACE

SET PK/WASHER  
 8-26-1993  
 RCC

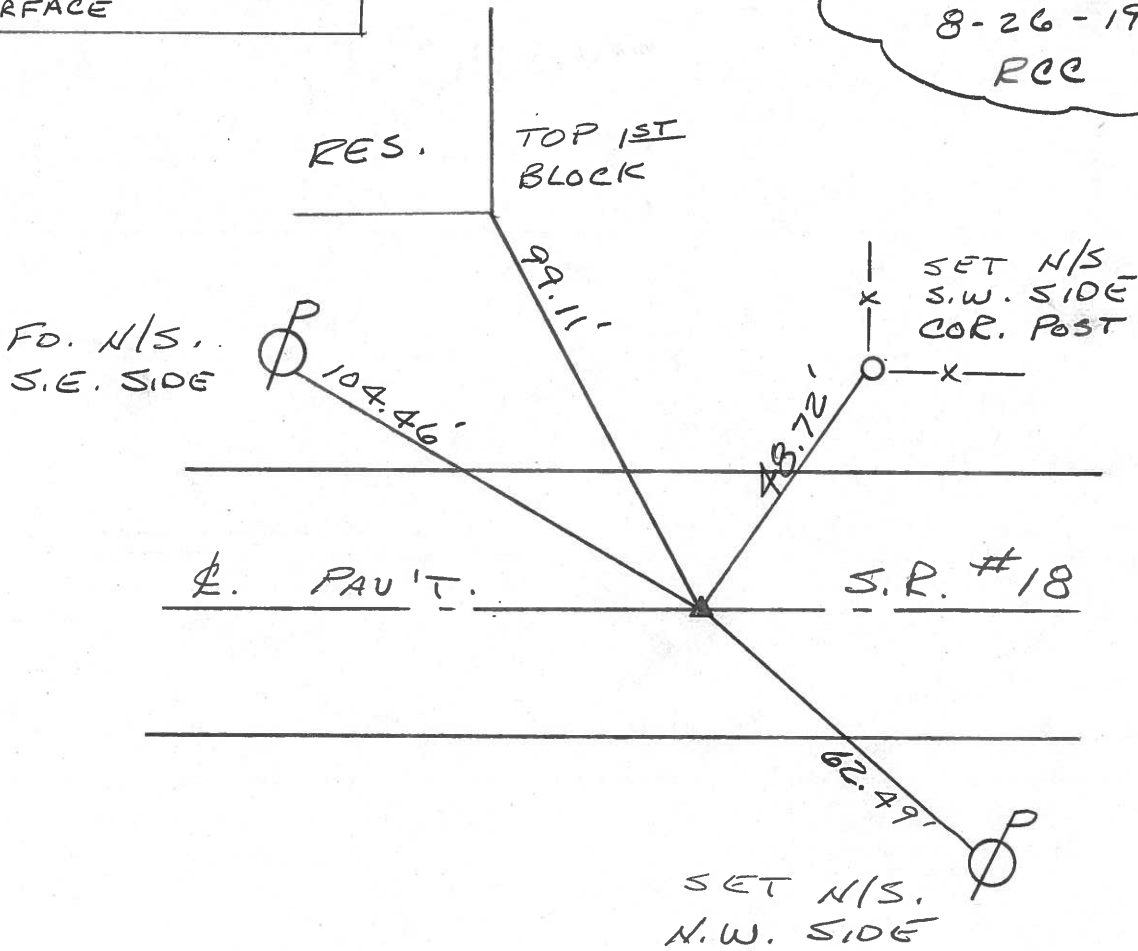

| PERSONNEL   | TITLE | PERSONNEL | TITLE | COUNTY                | DATE | WEATHER | TEMP    |
|---|-------|-----------|-------|-----------------------|------|---------|---------|
| Ash   |       |           |       | Seneca                |      |         |         |
| Cranin  |       |           |       | S. R. #18 (S.H. #449) |      |         |         |
| Ripple  |       |           |       | SEC. K                |      |         |         |
| Anderson  |       |           |       |                       |      |         |         |
| DESCRIPTION <u>Ties for Control Points - Tiffin to Republic</u> |       |           |       |                       |      |         | JOB NO. |

(62)

$\Delta = 00^{\circ} 17' \text{ Rt.}$   
 P.I.  
 217+53.96  
 Found R.R. spike @ surface

Clinton Twp.

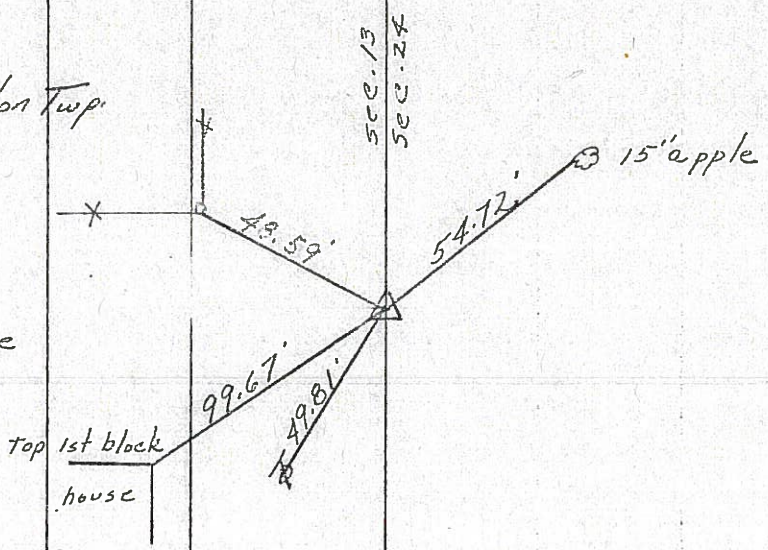

(61)

9

$\Delta = 1^{\circ} 22' \text{ Rt.}$   
 P.I.  
 186+57.20  
 Set small spike.

Clinton Twp.

C.R. #165  
 Swander Rd.

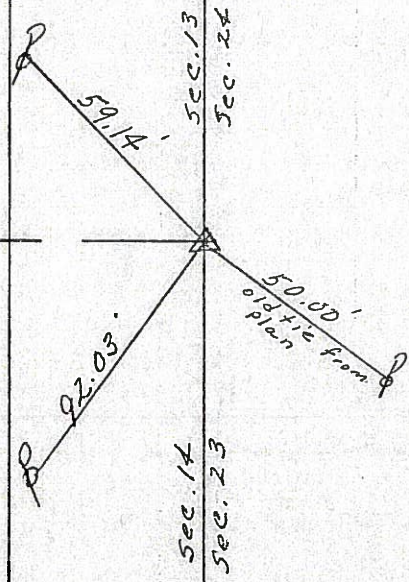

Found old hinge nails @ 100' stations 2" below surface on C.R. #165. Checked out with tie from plan.



PERSONNEL TITLE PERSONNEL TITLE

Ash  
Cranin  
Ripple  
Anderson

COUNTY Seneca

drawn #124/72

DATE 6/14/71

S. R. #18 (S.H. #449)

WEATHER

SEC. K

TEMP.

DESCRIPTION

Ties for Control Points - Tiffin to Republic

JOB NO.

LEFT

CENTER LINE

RIGHT



(62)

Clinton Twp.

$\Delta = 00^{\circ} 17' \text{ Rt.}$

P.I.

217+53.96

Found R.R. spike @ surface

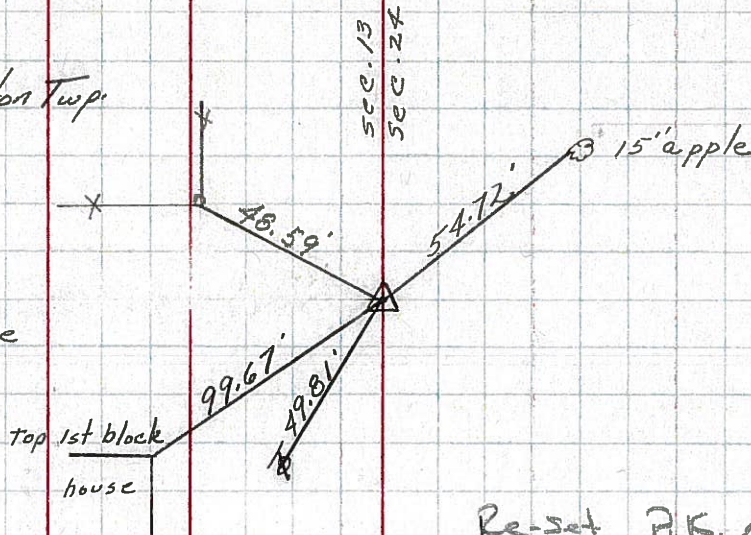

Re-set P.K. nails

7-11-79

75°

(61)

Clinton Twp

$\Delta = 1^{\circ} 22' \text{ Rt.}$

P.I.

186+57.20

Set small spike.

C.R. #165  
Swander Rd.

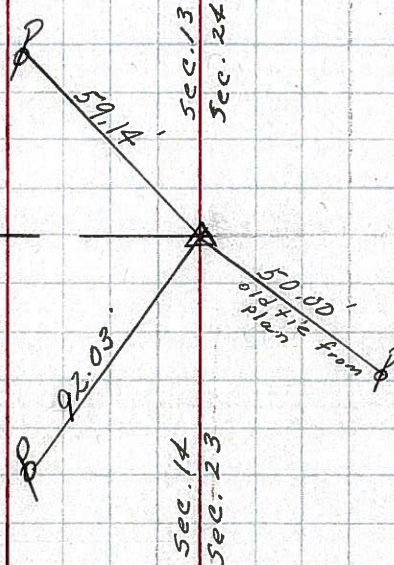

Found old hinge nails @  
100' stations 2" below surface  
on C.R. #165. Checked out  
with tie from plan.

|           |       |           |       |             |                         |         |          |
|-----------|-------|-----------|-------|-------------|-------------------------|---------|----------|
| PERSONNEL | TITLE | PERSONNEL | TITLE | COUNTY      | Seneca                  | DATE    | 10-30-68 |
| Schneider |       |           |       | S. R.       | 18                      | WEATHER | Fair     |
| Barbour   |       |           |       | SEC.        | Tiffin to Republic      | TEMP.   | 45°      |
| Redding   |       |           |       | DESCRIPTION | Ties for Control Points |         |          |
| Potts     |       |           |       |             |                         | JOB NO. |          |

(62)

217 + 53.96  
 $\Delta = 0^\circ 17' \text{ Rt.}$

8152

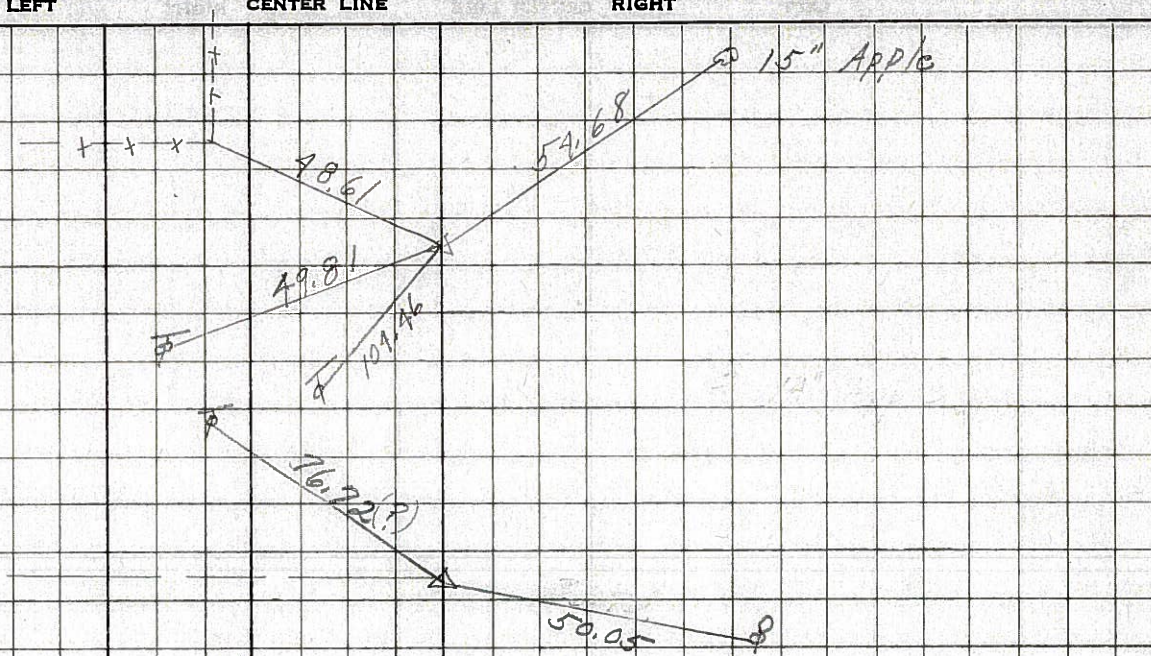

(61)

186 + 57.2  
 $\Delta = 1^\circ 22' \text{ Rt.}$

8151

did not find

(60)

164 + 19.53  
 $\Delta = 0^\circ 29' \text{ Rt.}$

8150

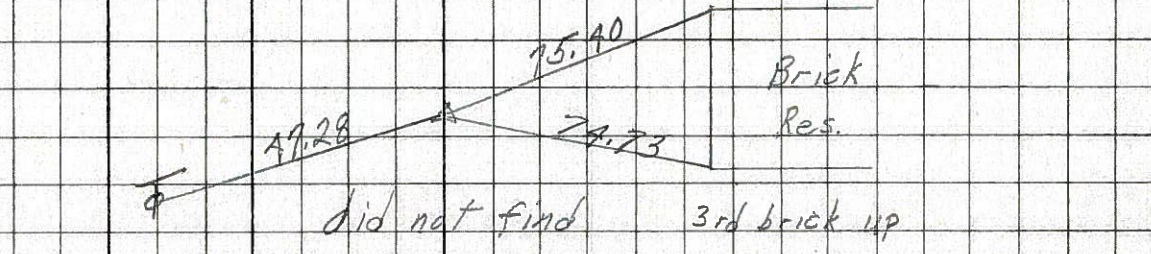

(59)

134 + 78.58  
 $\Delta = 0^\circ 17' \text{ Lt.}$

8149

did not find  $\Delta$  Gillig Rd South

(58)

108 + 22.5  
 $\Delta = 0^\circ 25' \text{ Lt.}$   
 P.K. Nail

8148

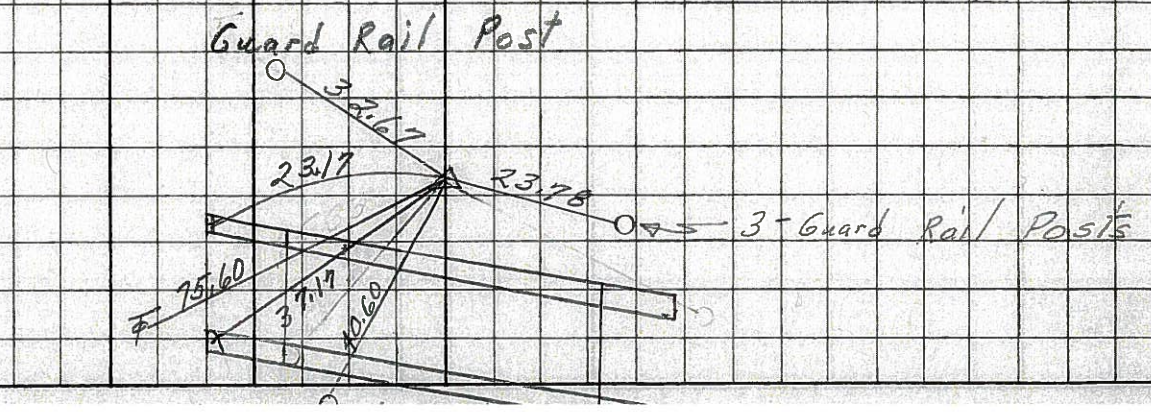

PERSONNEL TITLE PERSONNEL TITLE

COUNTY Seneca DATE 12-22-63

S. R. # 18 WEATHER

SEC. K TEMP.

DESCRIPTION Tiffin - Republic LEFT CENTER LINE RIGHT JOB NO.

62

Sta. 217+53.96  
Δ = 0° 17' Rt.  
Found R.R. spk.

48.65 S.W. 14" Apple  
54.72 S.E. 15" Apple  
49.81 N.W. Tel. Pole  
48.59 N. Anchor Post

# ~~8152~~

8152

61

Sta. 186+57.2  
Δ = 10 22' Rt.  
did not find

34.43 N.E. - S.W. cor. Hdwy  
25.44 S.E. - 24" Apple  
35.66 S.W. - 14" W. Chert

# ~~8151~~

8151

60

Sta. 164+19.53  
Δ = 0° 29' Rt.  
did not find

53.44 SE 22" Pine  
38.63 S.W. 22" Pine

# ~~8150~~

8150

59

Sta. 134+78.58  
Δ = 0° 17' Lt.  
Gillig Rd.  
did not find

35.18 SE, Tele Pole  
42.67 S.W. Conc. Post

# ~~8149~~

8149

|           |       |           |       |           |       |           |       |
|-----------|-------|-----------|-------|-----------|-------|-----------|-------|
| PERSONNEL | TITLE | PERSONNEL | TITLE | PERSONNEL | TITLE | PERSONNEL | TITLE |
| Morrison  |       |           |       |           |       |           |       |
| HOLCOMBE  |       |           |       |           |       |           |       |
| SLURDEN   |       |           |       |           |       |           |       |
| SOAST     |       |           |       |           |       |           |       |

COUNTY Seneca DATE 1/14/99  
 S. H. \_\_\_\_\_ WEATHER Cloudy  
 SEC. \_\_\_\_\_ TEMP. +30°

DESCRIPTION P.I.'s & ANGLES S.R. # 18

RECORDED Map. Book # 3 pg. 10-13

64



63

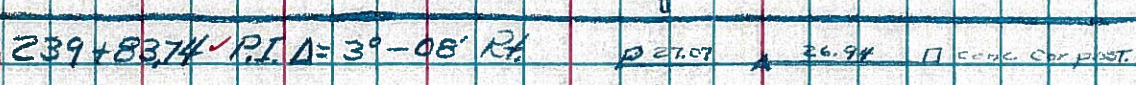

62

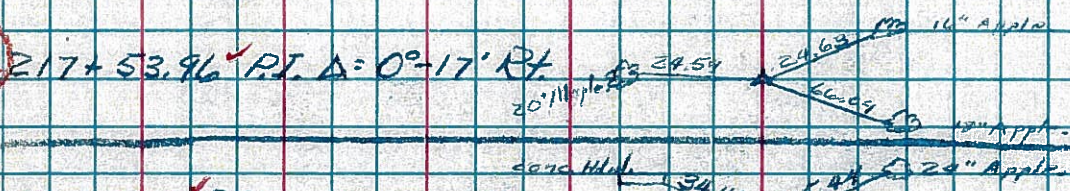

61



60



59



58

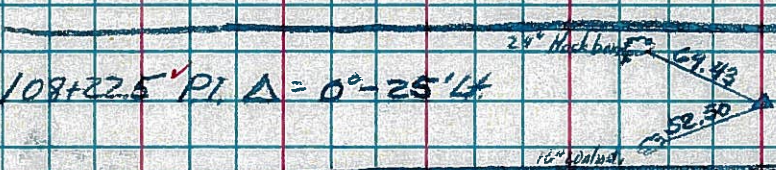

57

