

O.D.O.T. DISTRICT 2 SURVEY OFFICE

PERSONNEL _____

REFERENCE NO. 81-A

SHEET _____ OF _____

NOTES Hoffman

H.C. LOENRKE

R.C. BARHISZL

DATE 7-15-85

WEATHER Cloudy

TEMP. 75°

ROUTE 18

COUNTY Seneca

TOWNSHIP Scipio

SECTION 2

TR ALR 16 E

TYPE MONUMENT Nail - ORIGIN UNKNOWN -

ON SURFACE - BELOW Yes

LEFT - C PAV'T. - RIGHT 0.2 / 1.0 / 0.7 / to Pav't

TO EDGE PAVEMENT Rel 38 West

S.L.M. 1408 + 18

Set P.K. / Washex
9-25-85 SWK

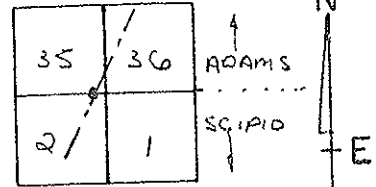

NOTE: ORIGINAL POINT HAS BEEN REMOVED AND REPLACED WITH A MAG NAIL IN A DIFFERENT LOCATION

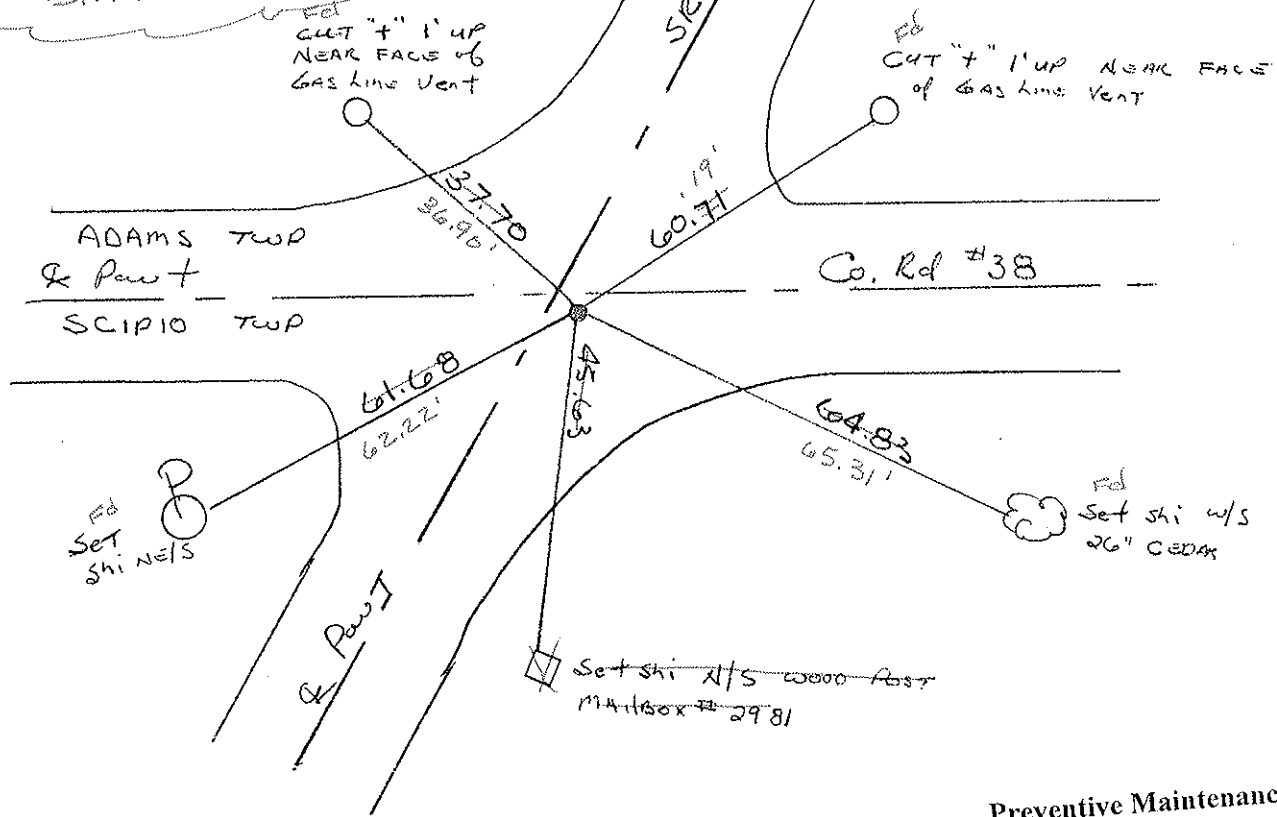

Preventive Maintenance
Chip & Seal 2002
Existing Point Uncovered
Date 12-05-02

O.D.O.T. DISTRICT 2 SURVEY OFFICE

PERSONNEL

REFERENCE NO. 81-A

SHEET OF

NOTES Hoffman

H.C. LOEMERLE

R.C. BARNHISEL

DATE 7-15-85

WEATHER Cloudy

TEMP. 75°

ROUTE 18

COUNTY SENECA

TOWNSHIP SCIPIO

SECTION 2

TR ALR 16 E

TYPE MONUMENT Nail - ORIGIN UNKNOWN -

ON SURFACE - BELOW Yes

~~LEFT~~ Q PAW'T. - RIGHT 0.7 / 1.0' S. of

TO EDGE PAVEMENT Rd 38 west

S.L.M. 1408 + 18

Set P.K. / WASHEN
9-25-85 SWH

