

O.D.O.T. DISTRICT 2 SURVEY OFFICE (USE ONLY)

PERSONNEL _____ REFERENCE NO. 84 SHEET 17 OF 28
 NOTES RHOADES DATE 5-25-18 ROUTE SR 18
 H.C. O'DONNELL WEATHER SUNNY COUNTY SENECA
 R.C. HAGEMEYER TEMP. 78° TOWNSHIP ADAMS
 _____ TRENKA _____ SECTION 36
 DWG BY JAMES PID 101281 T 3 N R 16 E

TYPE MONUMENT P.K./WASHER
 ON SURFACE - ~~BELOW~~ ON
 OFFSET \odot PAVEMENT 1.0' LT : RT
9.7' TO RT EDGE PAVEMENT
 STATION: 1441+42.52

HORZ.DATUM: NAD83 2011 GEOID: NAVD88 2012A
 GRID: NORTHING: 550786.719 EASTING: 1839171.319

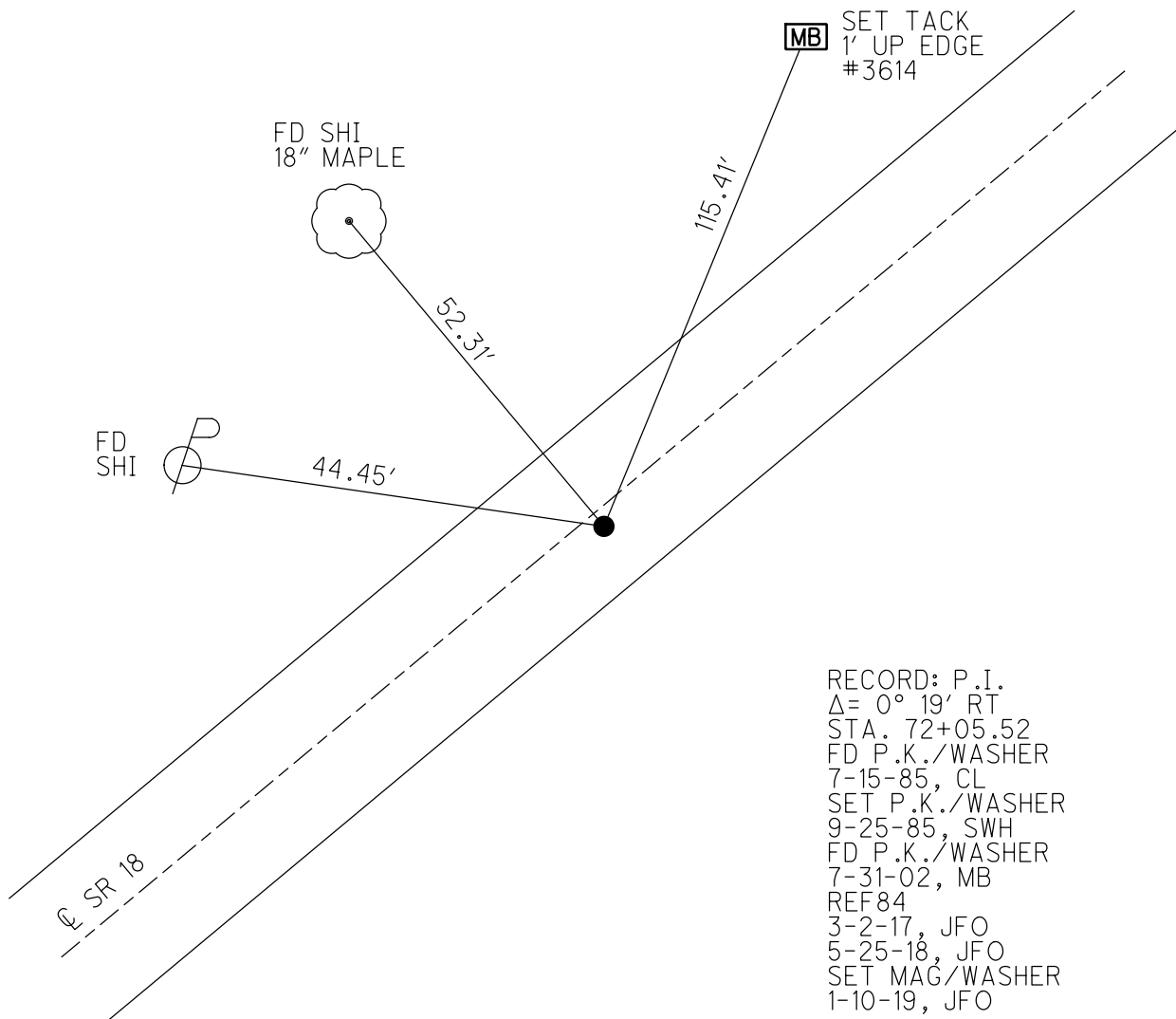
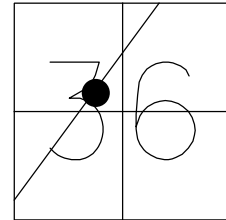

RECORD: P.I.
 $\Delta = 0^\circ 19' RT$
 STA. 72+05.52
 FD P.K./WASHER
 7-15-85, CL
 SET P.K./WASHER
 9-25-85, SWH
 FD P.K./WASHER
 7-31-02, MB
 REF84
 3-2-17, JFO
 5-25-18, JFO
 SET MAG/WASHER
 1-10-19, JFO

O.D.O.T. DISTRICT 2 SURVEY OFFICE

PERSONNEL _____

REFERENCE NO. 84

SHEET _____ OF _____

NOTES Abffman

H.C. LOEHRKE

R.C. BARNHISEL

DATE 7-15-85

WEATHER Cloudy

TEMP. 75°

ROUTE 18

COUNTY SENECA

TOWNSHIP ADAMS

SECTION 36

T3 N R16 E

TYPE MONUMENT P.K.

Set P.K./washer
9-25-85 S.W.K.

ON SURFACE - ~~BELOW~~ Yes

~~LEFT - RIGHT~~ 0.7

9.7 TO RT EDGE PAVEMENT

S.L.M. 1445+63

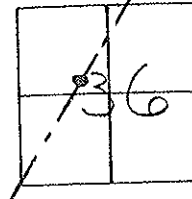

Record 1
P.I.
 $\Delta = 0^\circ - 19' \text{ Rt.}$
72+05.52

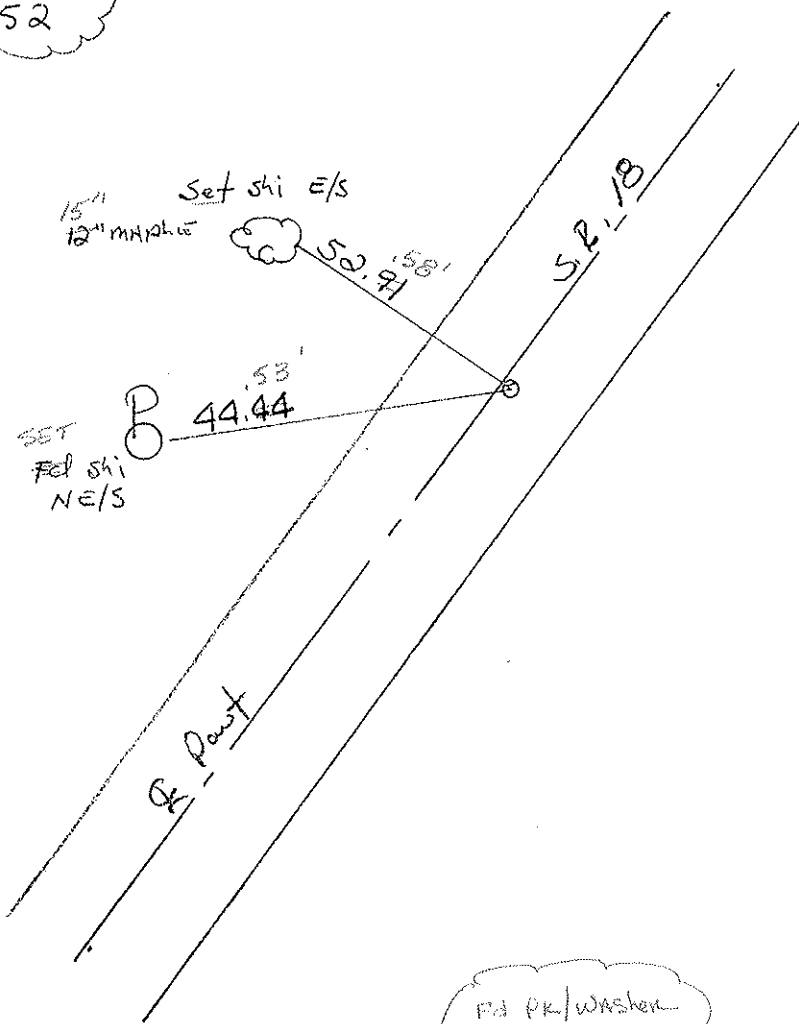

Set P.K./washer
7-31-02
MB

Preventive Maintenance
Chip & Seal 2002
Existing Point Uncovered
Date 12-05-02

O.D.O.T. DISTRICT 2 SURVEY OFFICE

PERSONNEL _____

REFERENCE NO. 84

SHEET _____ OF _____

NOTES Hoffman

H.C. LOEHRKE

R.C. BARNHISEL

DATE 7-15-85

WEATHER Cloudy

TEMP. 75°

ROUTE 18

COUNTY SENECA

TOWNSHIP ADAMS

SECTION 36

T3 N R16 E

TYPE MONUMENT P.K.

ON SURFACE - ~~BELOW~~ yes

~~LEFT -~~ PAV'T. - RIGHT 0.7

9.7 TO RT EDGE PAVEMENT

S.L.M. 1445+63

Set P.K. / washer
9-25-85 SWK

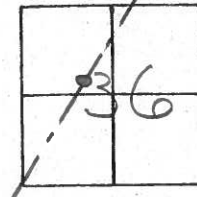

Record:
P.I.
 $\Delta = 0^\circ - 19' RT.$
72+05.52

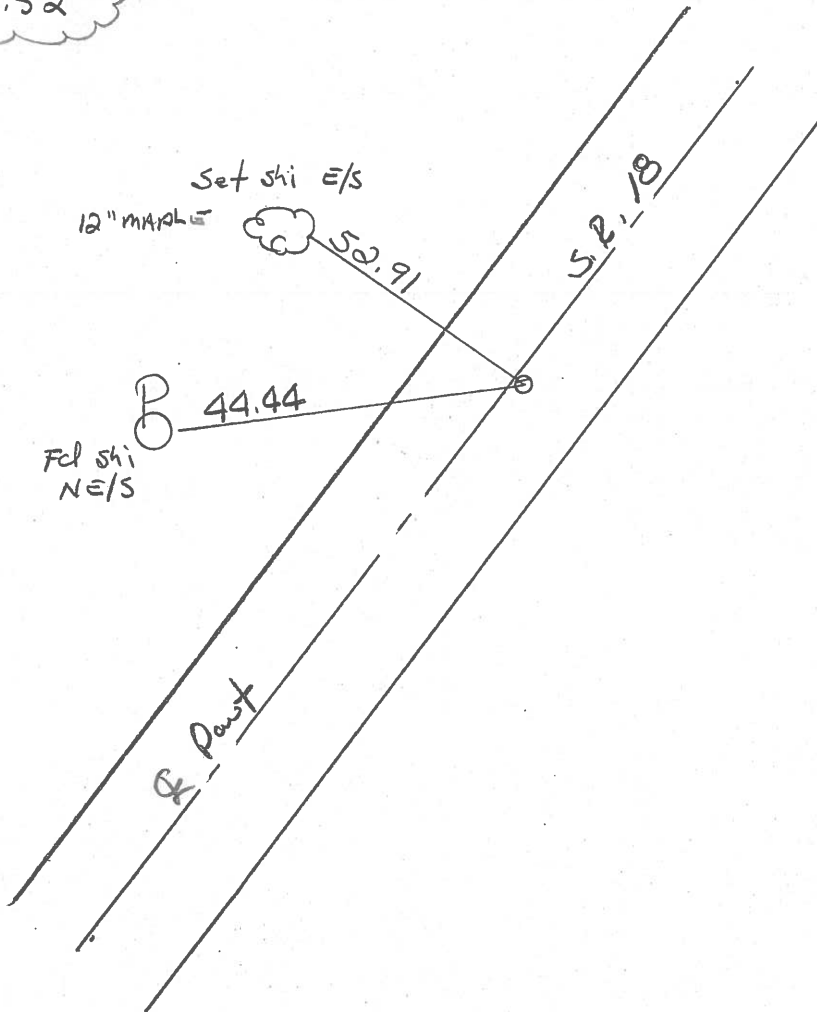

PERSONNEL	TITLE	PERSONNEL	TITLE	COUNTY	DATE
Ash				Seneca	11/20/72
Croan				S. R. #18 (S.H. 267)	WEATHER cloudy
Ripple				SEC. H	TEMP. 35°
Anderson					

DESCRIPTION Ties for Control Points - Republic to Sandusky Co. Line JOB NO. _____

84

$\Delta = 00^{\circ} 19' \text{ Rt.}$
 P.I.
 72+05.52
 Fd. R.R. spike $1\frac{1}{2}''$
 below surface. P.I.
 nail & shiner atop $\frac{1}{2}''$
 on surface

Adams Twp.
 Sec. 56

10" cedar
 nail only
 1.9' up from
 ground

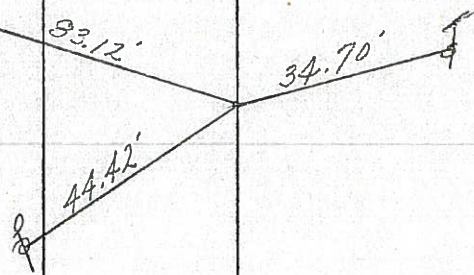

Tied 6/22/71

83

P.O.T
 52+06.05
 Fd. iron pin 6"
 below surface
 Set. R.R. spike
 atop $\frac{1}{2}''$ to surface

Adams Twp.
 Sec. 36

cut in end
 of 12" cedar

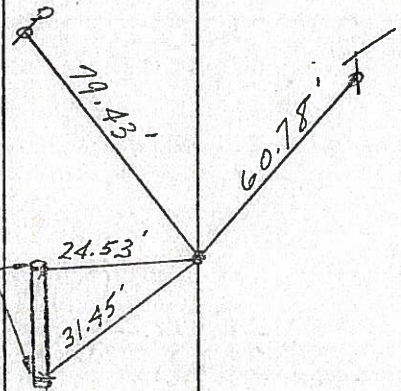

Fd. tied 11/20/72
 Fd. from 1940 Plans

PERSONNEL	TITLE	PERSONNEL	TITLE	COUNTY	DATE
Ash				Seneca	11/20/72
Cronin				S. R. #18 (S.H. 267)	WEATHER cloudy
Ripple				SEC. 4	TEMP. 35°
Anderson					

DESCRIPTION Ties for Control Points - Republic to Sandusky Co. Line JOB NO. _____

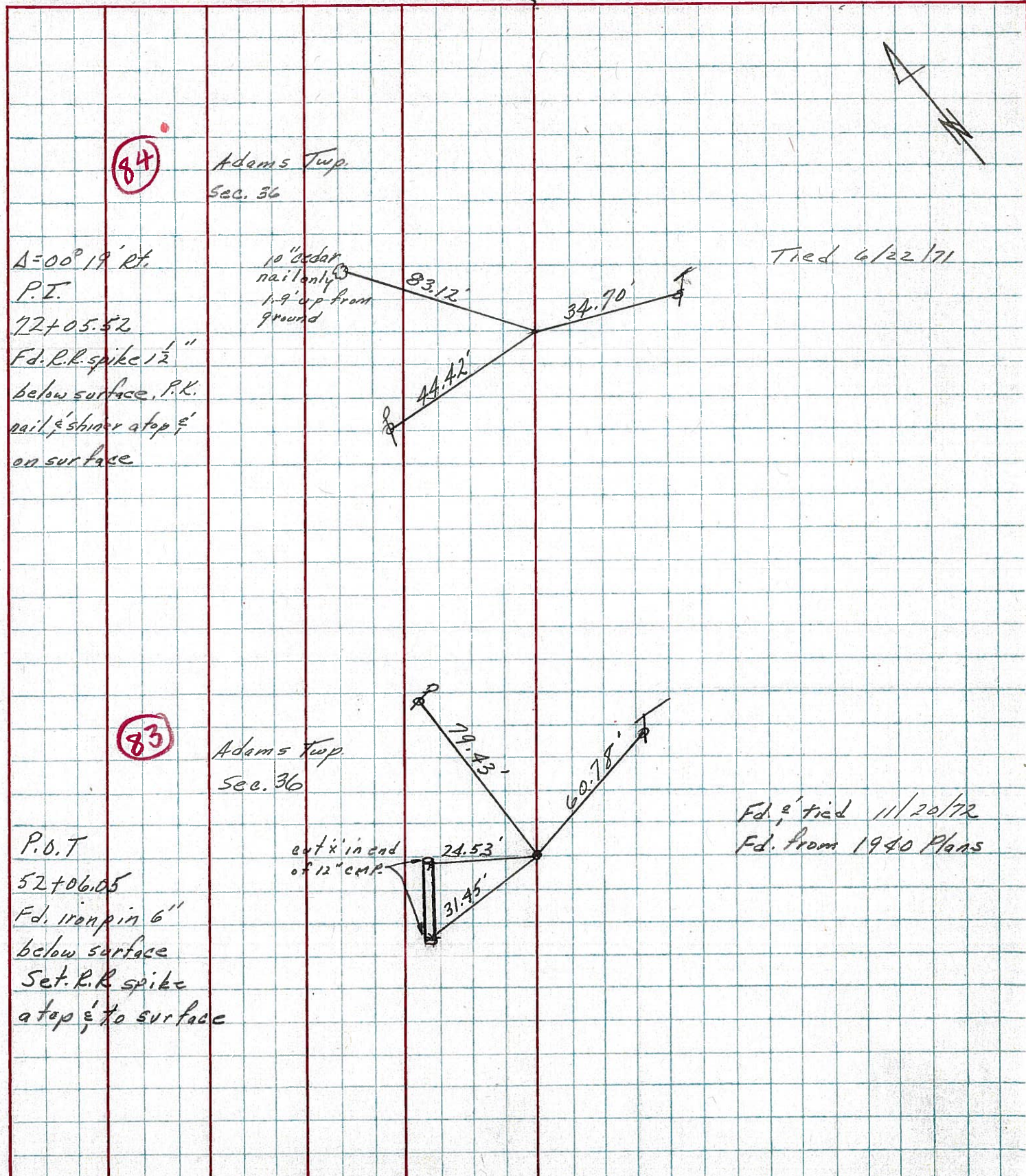

PERSONNEL	TITLE	PERSONNEL	TITLE	COUNTY	Seneca	DATE	11-12-68	
Schneider		Potts		S. R.	18	WEATHER	Cold - snow	
Mosser				SEC. Republic to Sen. Co. Line		TEMP.	38°	
Barbour								
Redding								
DESCRIPTION	Ties for Control Points						JOB NO.	

85
 97+17.45
 P.K. Nail
 $\Delta = 0^\circ 21' LT$
 8174

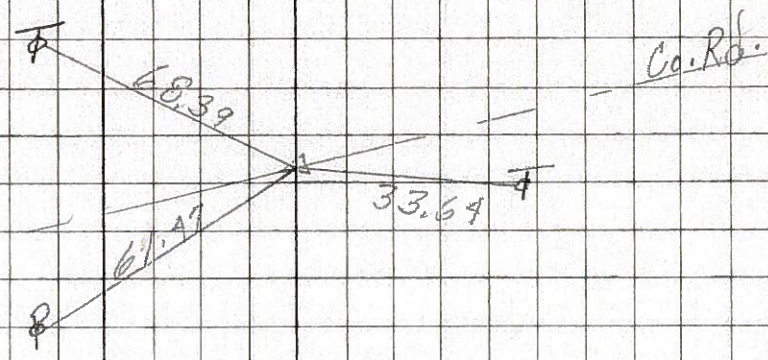

84
 72+05.52
 P.K. Nail
 $\Delta = 0^\circ 19' RT.$
 8173

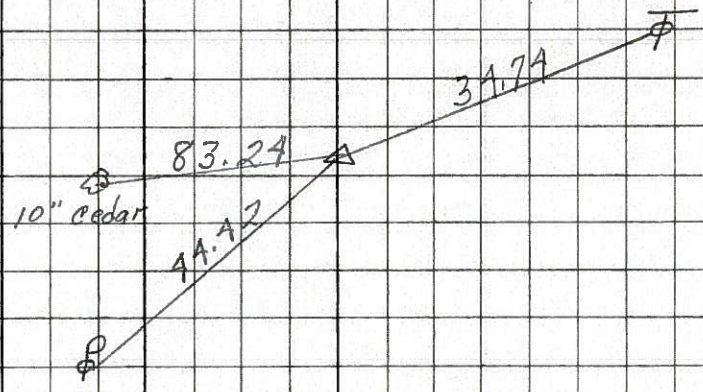

82
 42+39
 $\Delta = 0^\circ 25' RT.$
 P.K. Nail
 8172

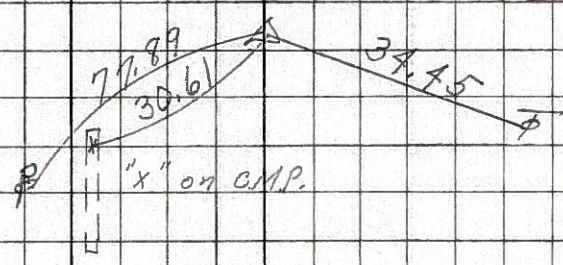

81
 12+05.53
 P.K. Nail
 $\Delta = 0^\circ 23' Lt.$
 8171

