

O.D.O.T. DISTRICT 2 SURVEY OFFICE (USE ONLY)

PERSONNEL

REFERENCE NO. 90

SHEET 23 OF 28

NOTES RHOADES

DATE 5-24-18

ROUTE SR 18

H.C. O'DONNELL

WEATHER SUNNY

COUNTY SENECA

R.C. TRENKA

TEMP. 78°

TOWNSHIP THOMPSON

SECTION 30

DWG BY JAMES PID 101281

T 3 N R 17 E

TYPE MONUMENT P.K./WASHER

~~ON SURFACE~~ - BELOW 3"

OFFSET ϕ PAVEMENT 0.7' \pm : RT

- TO - EDGE PAVEMENT

STATION: 1534+79.43

HORZ.DATUM: NAD83 2011

GEOID: NAVD88 2012A

GRID: NORTHING: 558118.191

EASTING: 1844890.927

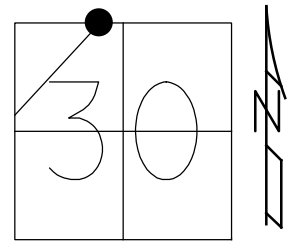

RECORD: P.I.
 $\Delta = 1^\circ 21' \text{ LT}$
 STA. 165+35.99
 FD P.K./WASHER
 7-12-85, CL
 SET P.K./WASHER
 9-25-85, SWH
 3" DOWN
 7-31-02, MB
 REF90
 3-2-17, JFO
 5-24-18, JFO
 SET MAG/WASHER
 1-14-19, JFO

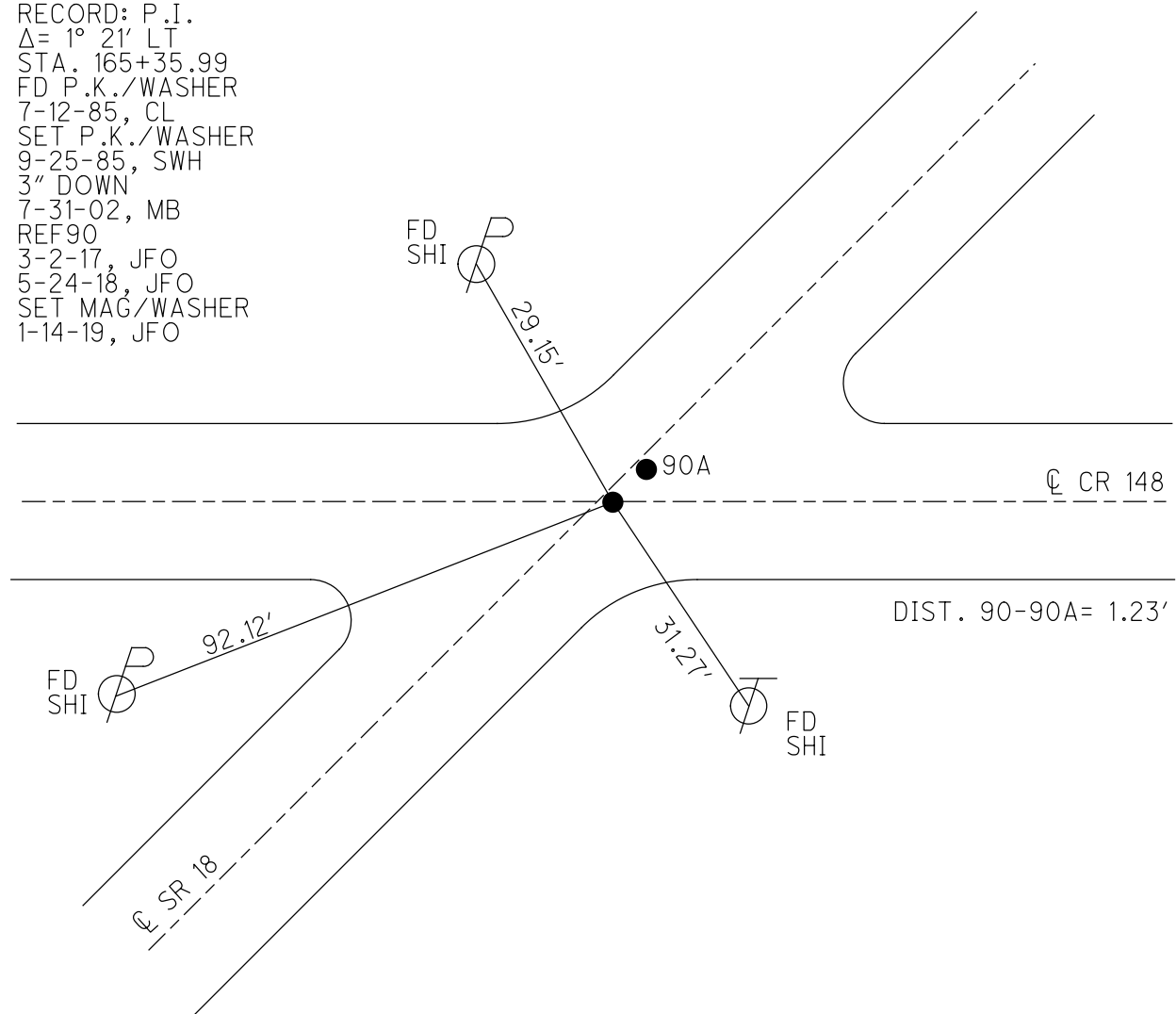

O.D.O.T. DISTRICT 2 SURVEY OFFICE

PERSONNEL

REFERENCE NO. 90

SHEET OF

NOTES Hoffman

H.C. Loehrke

R.C. BARNHISEL

DATE 7-12-85

WEATHER Clear

TEMP. 80°

ROUTE 18

COUNTY SENECA

TOWNSHIP THOMPSON

SECTION 30

T3 NR 17 E

TYPE MONUMENT Δ = P.K./WASHER
 ON SURFACE - BELOW yes
 LEFT - \odot PAV'T. - RIGHT 0.7'
TO EDGE PAVEMENT on & point
Ref # 148 west
 S.L.M. 1539 +10

SET P.K./WASHER
 @ BOTH POINTS
 9-25-85
 SWN

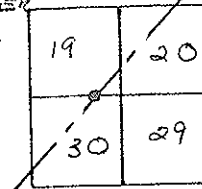

Record:

P.I.

$\Delta = 1^{\circ} - 21' 21''$

165 + 35.99

165+35.99 BACK =
 0 + 00 ANCHOR

\odot = Fd P.K./WASHER @ SURFACE
 1.25' Northernly of P.I.
 Fd By J. CRONIA 4-8-75

Sec. 19 & Point
 Sec. 30

Co. Rd 148

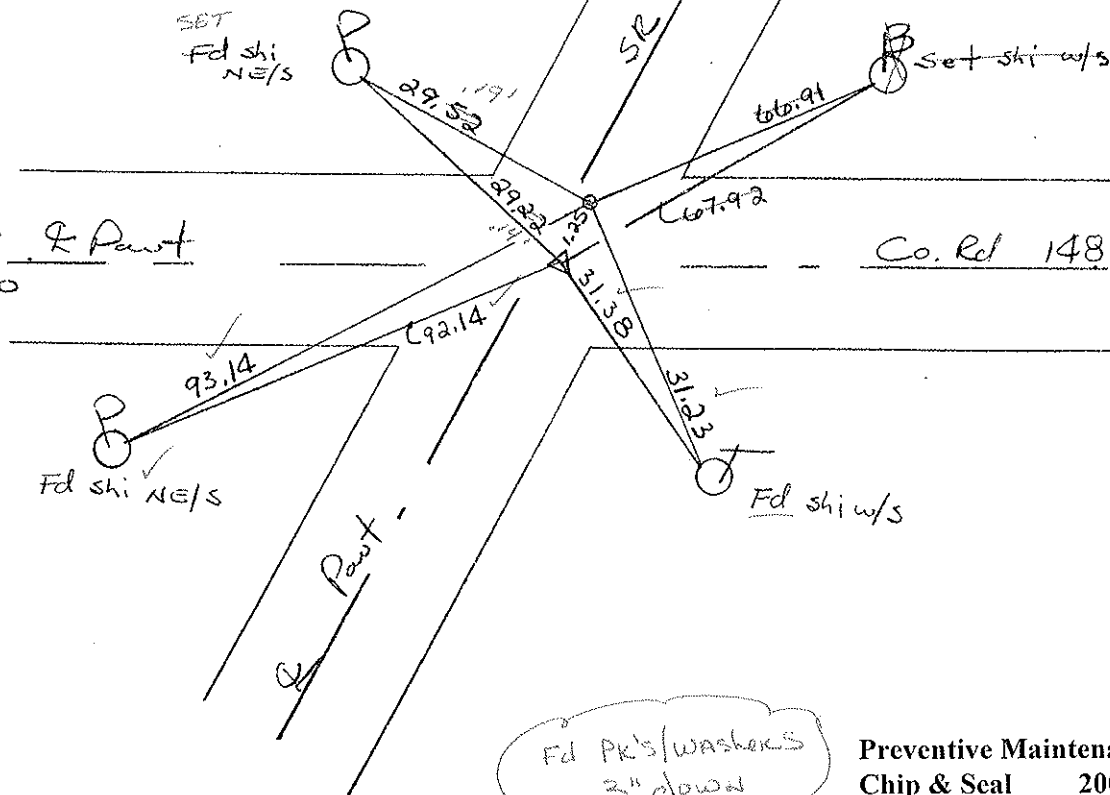

Preventive Maintenance
 Chip & Seal 2002
 Existing Point Uncovered
 Date 12-06-02

O.D.O.T. DISTRICT 2 SURVEY OFFICE

PERSONNEL

REFERENCE NO. 90

SHEET OF

NOTES Hoffman

H.C. Loehrke

R.C. BARNHISEL

DATE 7-12-85

WEATHER Clear

TEMP. 80°

ROUTE 18

COUNTY SENECA

TOWNSHIP THOMPSON

SECTION 30

T 3 N R 17 E

TYPE MONUMENT Δ = P.K./WASHER
 ON SURFACE - ~~BELOW~~ yes
~~LEFT- & PAW'T.~~ - RIGHT 0.7'
 TO EDGE PAVEMENT ON & PAWT
 Rel #148 west
 S.L.M. 1539 +10

SET P.K./WASHER
 @ BOTH POINTS
 9-25-85
 SWN

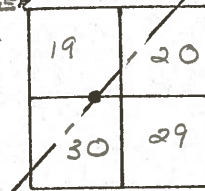

Record:

P.I.

$\Delta = 1^{\circ}-21' \Delta T$

165 + 35.99

165+35.99 BACK =
 0 +80 AHEAD

\circ = Fd P.K./washer @ surface
 1.25' Northerly of P.I.
 Fd By J. Cronin 4-8-75

Sec. 19 & Pawt
 Sec. 30

Co. Rel 148

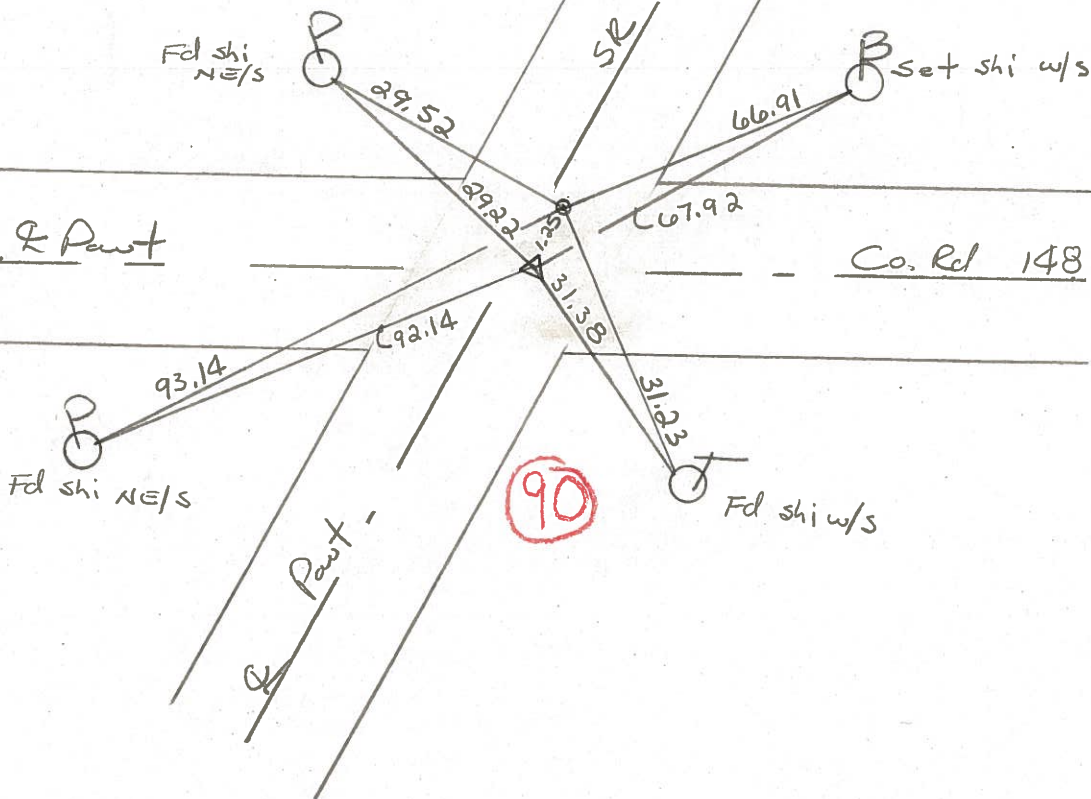

PERSONNEL	TITLE	PERSONNEL	TITLE	COUNTY	DATE
Ash				Seneca	11/20/72
Cronin				S. R. # 18 (S.H. # 267)	WEATHER cloudy
Ripple				SEC. H	TEMP. 37°
Anderson					

DESCRIPTION Tics for Control Points - Republic to Sandusky Co. Line JOB NO. _____

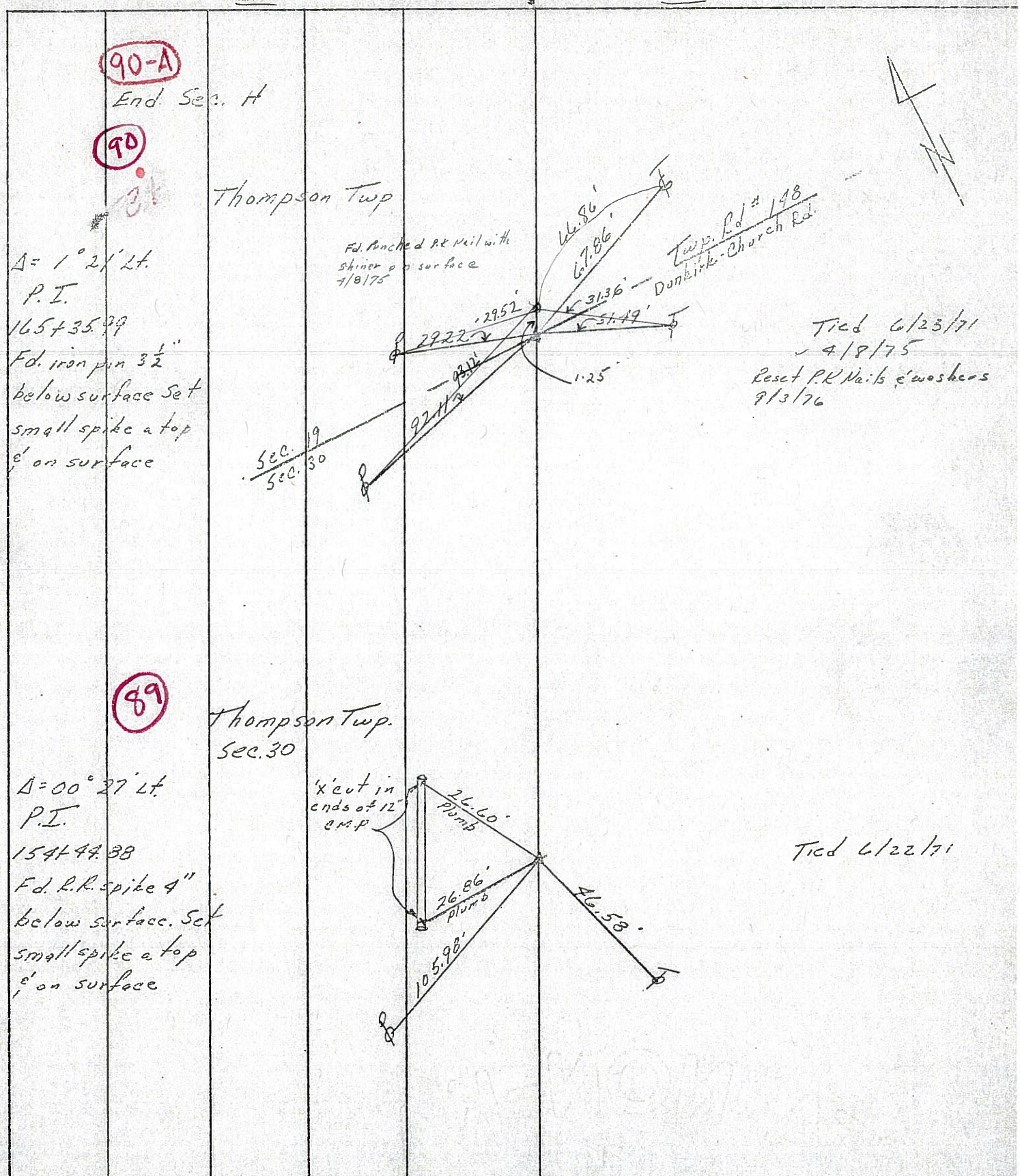

90-A

End Sec. H

90

Thompson Twp

Fd. Punched RR Nail with shiner on surface 7/8/75

$\Delta = 1^\circ 2' Lt.$
P.I.

16.54 35.99
Fd. iron pin 3 1/2" below surface Set small spike a top & on surface

16.54'
67.86'
29.52'
31.36'
51.49'
1.25'
Dunkirk-Church Rd.
Twp. Rd. # 198

Tied 6/23/71
4/8/75
Reset P.R. Nails & washers 9/3/76

Sec. 19
Sec. 30

99

Thompson Twp.
Sec. 30

x-cut in ends of 12" R.M.P.

$\Delta = 00^\circ 27' Lt.$
P.I.

154 44.38
Fd. R.R. spike 4" below surface. Set small spike a top & on surface

26.60' Plumb
26.86' Plumb
105.98'
46.58'

Tied 6/22/71

PERSONNEL	TITLE	PERSONNEL	TITLE
Ash			
Cronin			
Ripple			
Anderson			

COUNTY Seneca DATE 11/20/72
 S. R. #18 (S.H. #267) WEATHER cloudy
 SEC. 'H' TEMP. 37°

DESCRIPTION Ties for Control Points - Republic to Sandusky Co. Line JOB NO. _____

90

34

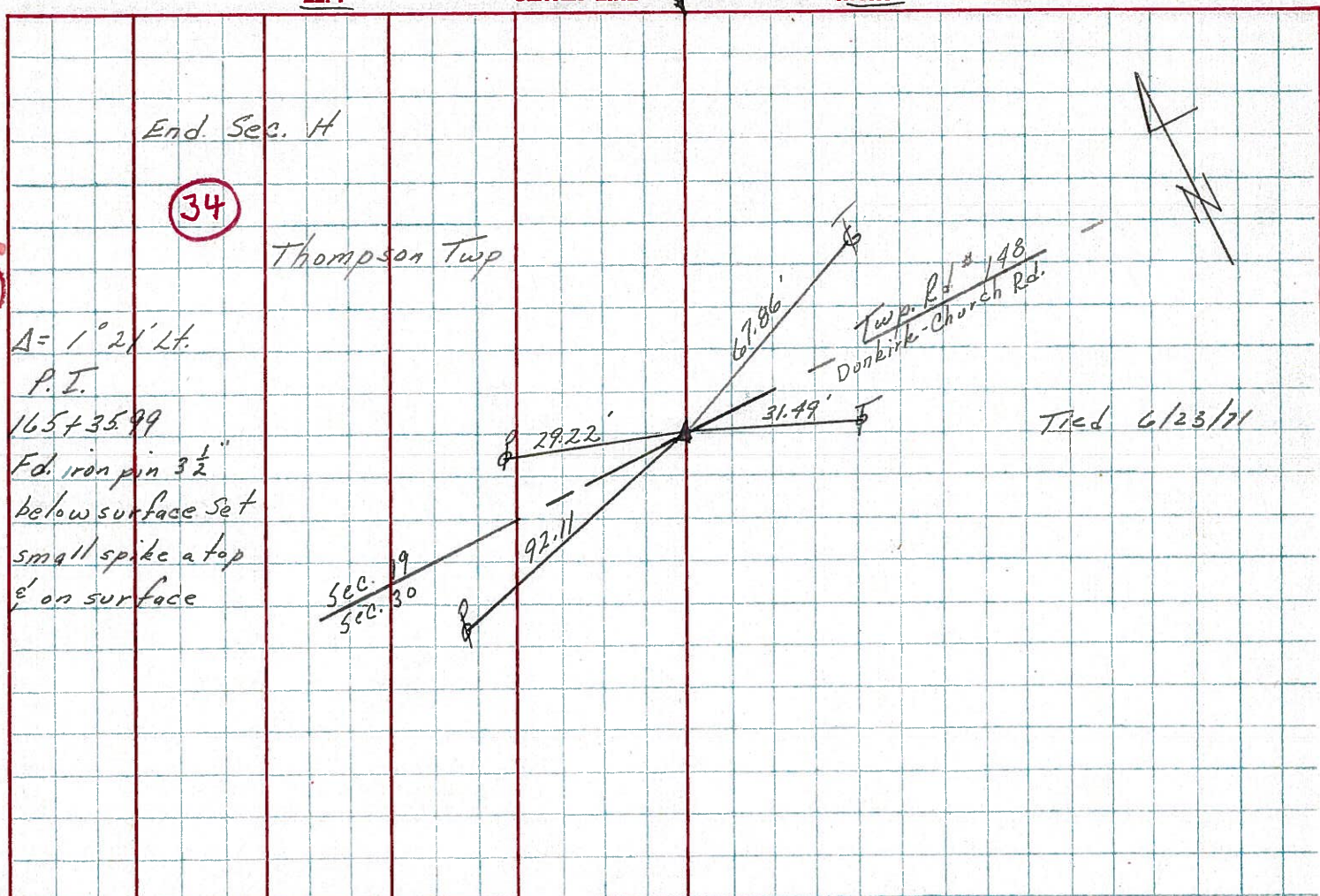

89

Thompson Twp. Sec. 30

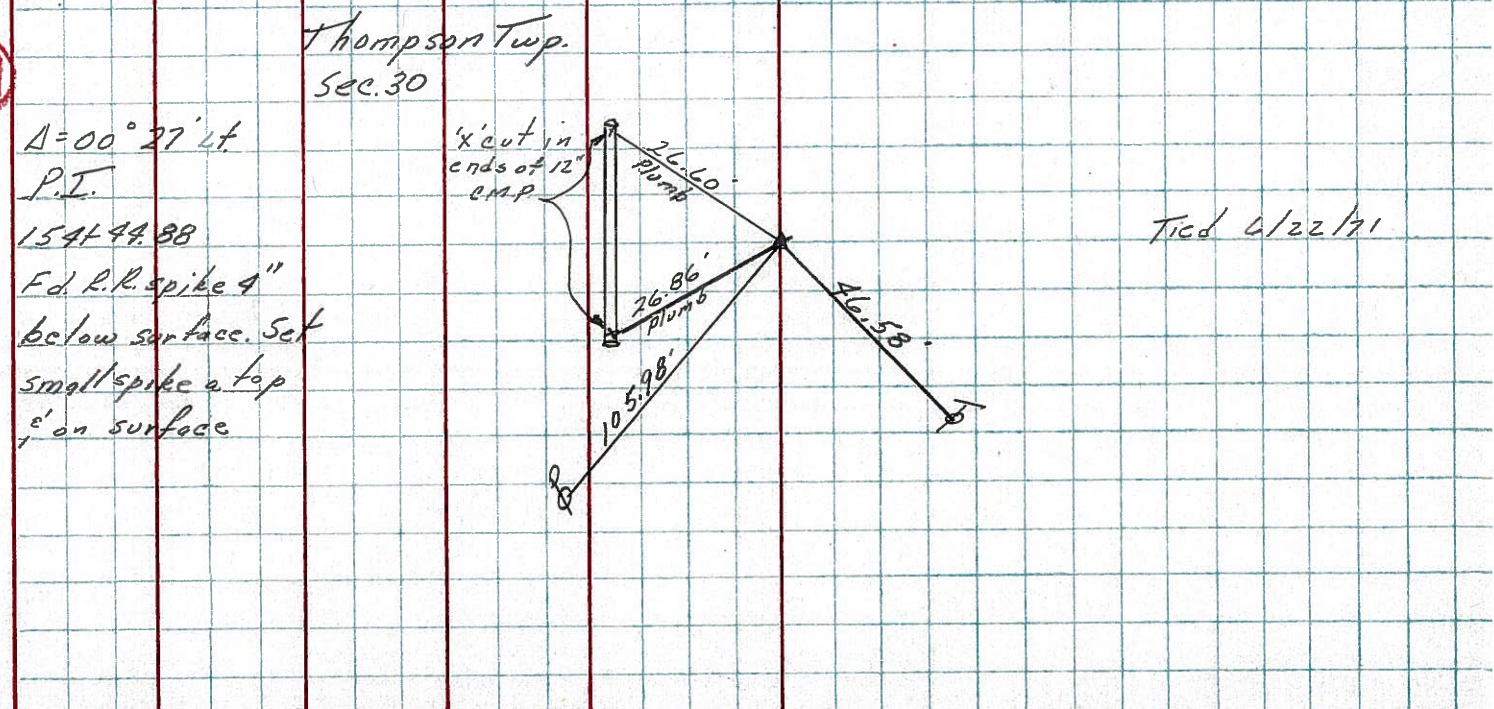

PERSONNEL	TITLE	PERSONNEL	TITLE	COUNTY	Seneca	DATE	11-13-68
Schneider				S. R.	18	WEATHER	Cold
Barbour				SEC	Republic to Sen. Co. Line	TEMP.	25°
Redding							
Potts							

DESCRIPTION Ties for Control Points JOB NO. _____

93

P.O.T.
1584+10.8
P.K. Nail

8182

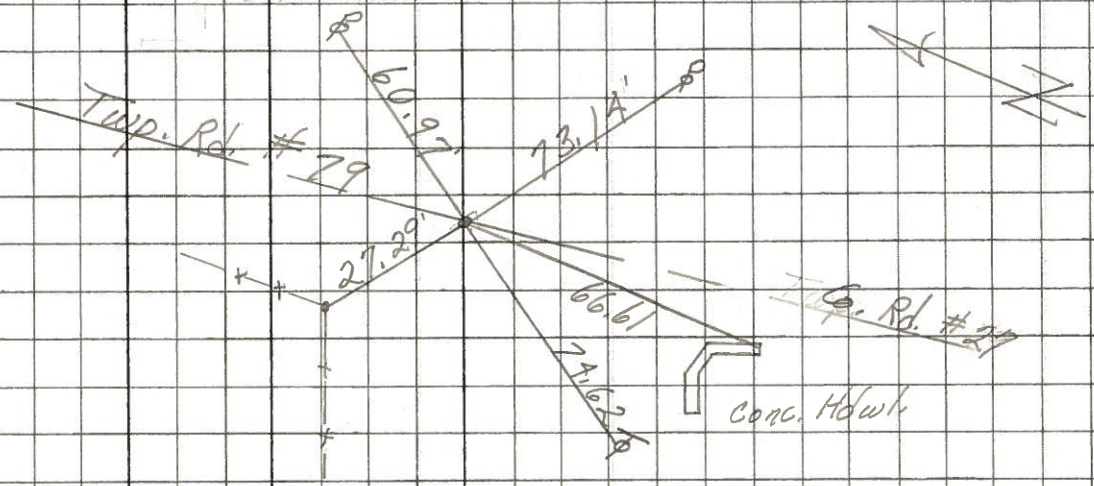

92

1565+64
P.K. Nail

8181

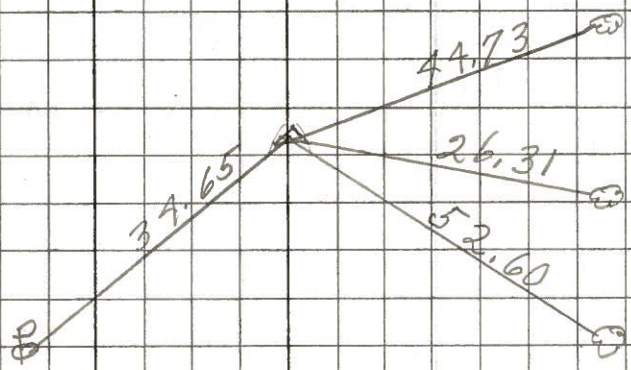

91

1550+66.2
P.K. Nail

8180

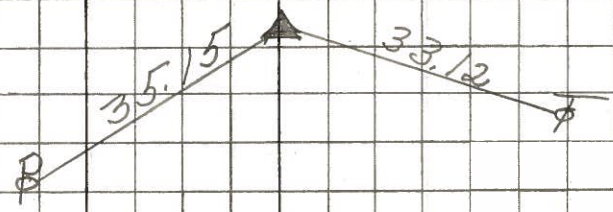

90

1538+48.5 (SLM)
165+35.99
P.K. Nail
Δ = 1° 21' Lt.
8179

