

O.D.O.T. DISTRICT 2 SURVEY OFFICE (USE ONLY)

PERSONNEL

REFERENCE NO. 93

SHEET 27 OF 28

NOTES RHOADES

DATE 5-24-18

ROUTE SR 18

H.C. O'DONNELL

WEATHER SUNNY

COUNTY SENECA

R.C. TRENKA

TEMP. 74°

TOWNSHIP THOMPSON

DWG BY JAMES PID 101281

SECTION 19

T 3 N R 17 E

TYPE MONUMENT P.K./WASHER

~~ON SURFACE~~ - BELOW 3"

OFFSET  $\varnothing$  PAVEMENT ON LT : RT

- TO - EDGE PAVEMENT

STATION: 1580+38.51

HORZ.DATUM: NAD83 2011

GEOID: NAVD88 2012A

GRID: NORTHING: 561280.081

EASTING: 1848174.800

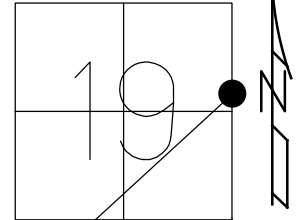

RECORD:  
 FD P.K./WASHER  
 7-12-85, CL  
 SET P.K./WASHER  
 9-27-85, SWH  
 FD P.K./WASHER  
 7-31-02, MB  
 3" DOWN  
 REF93  
 3-3-17, JFO  
 5-24-18, JFO  
 SET MAG/WASHER  
 1-14-19, JFO

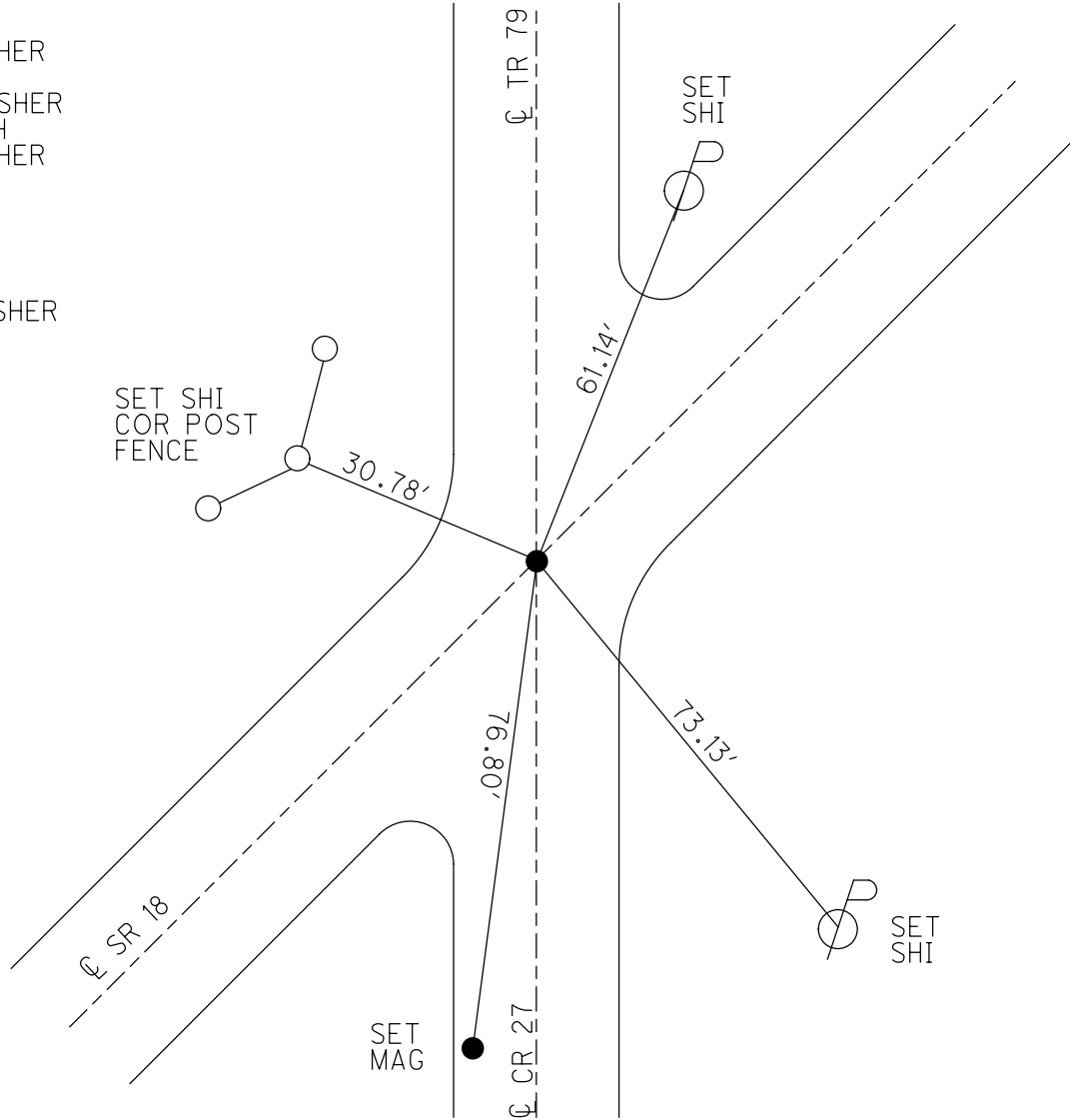



# O.D.O.T. DISTRICT 2 SURVEY OFFICE

PERSONNEL

REFERENCE NO. 93

SHEET      OF     

NOTES Hoffman

H.C. LOEHRKE

R.C. BARNATSEK

DATE 7-12-85

WEATHER CLEAR

TEMP. 80°

ROUTE SR 18

COUNTY SENECA

TOWNSHIP THOMPSON

SECTION 19

T3 N R 17 E

TYPE MONUMENT P.K./WASHER

SET P.K./WASHER

ON SURFACE - BELOW YES

9-27-85 SUN

LEFT- & PAV'T. - RIGHT of BOTH Pav'ts

TO EDGE PAVEMENT

S.L.M. 1584+73

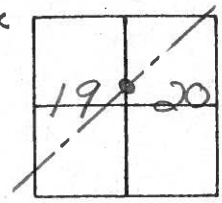

RECORD:  
0+00

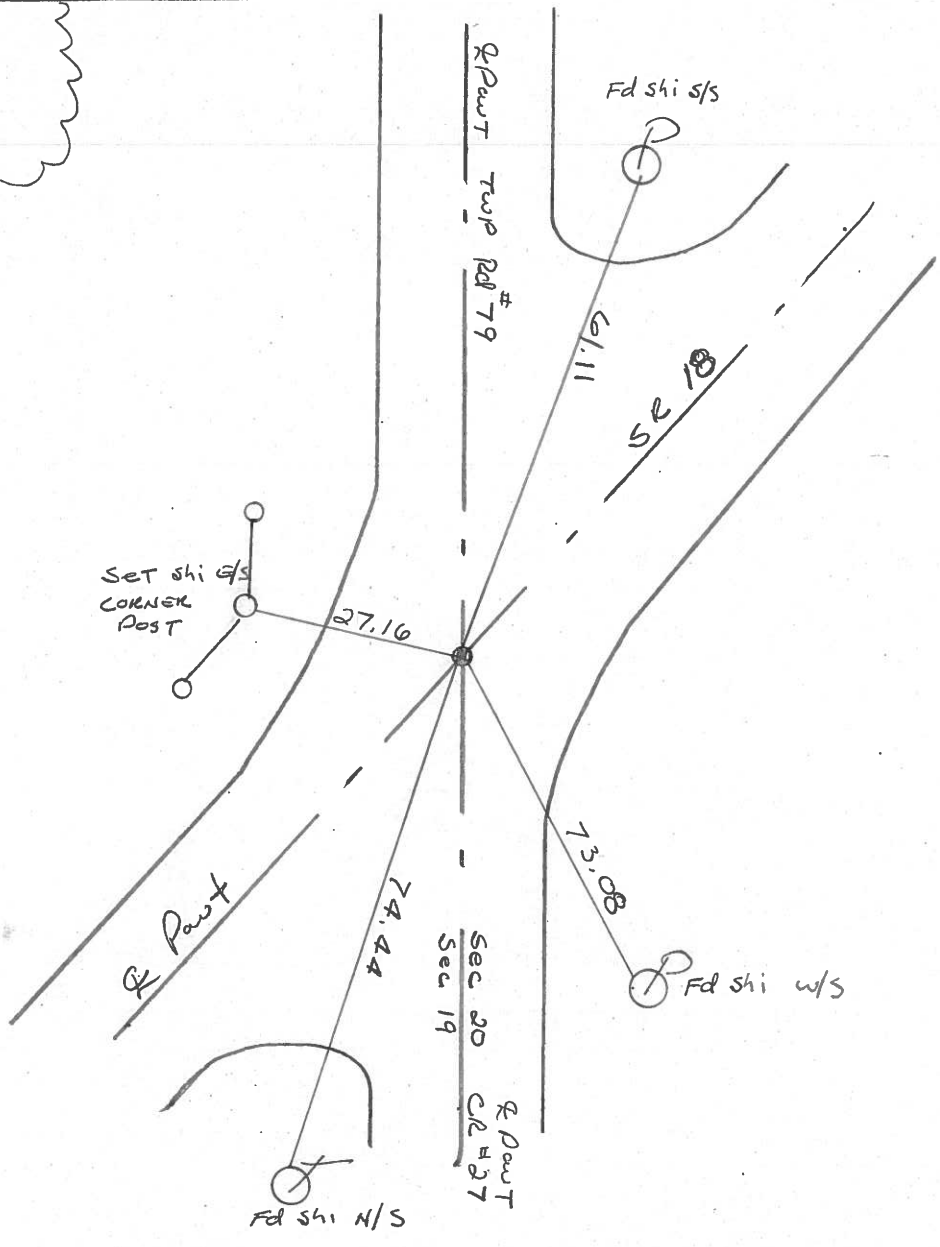

PERSONNEL TITLE PERSONNEL TITLE

COUNTY Seneca

DATE 11/21/72

Asb

Cronin

Ripple

Anderson

S. R. # 18 (S.H. 267)

WEATHER overcast-snow

SEC. Q R-1 & R-2

TEMP. 33°

DESCRIPTION Ties for Control Points - Republic to Sandusky Co. Line JOB NO.

LEFT

CENTER LINE

RIGHT

94

Thompson Twp  
Sec. 20

$\Delta = 00^{\circ} 49' \text{ Lt.}$

P. I

15+41.56

Fd. iron rod  $9\frac{1}{2}$ " below  
sur face. Set iron pipe  
atop,  $\frac{1}{2}$ " to surface

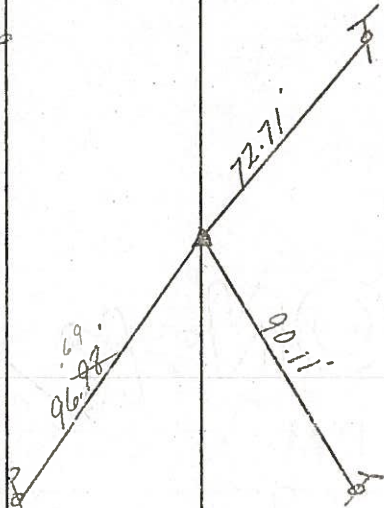

Fd.  $\frac{1}{2}$ " Tied 6/23/71

✓ 4/8/75

Reset P.K. Nail & washer  
9/3/76

93

Thompson Twp

Twp. Rd. #78

0+00

Fd. R.R. spike  $3\frac{1}{2}$ "  
below surface set  
small spike atop  
 $\frac{1}{2}$ " on surface

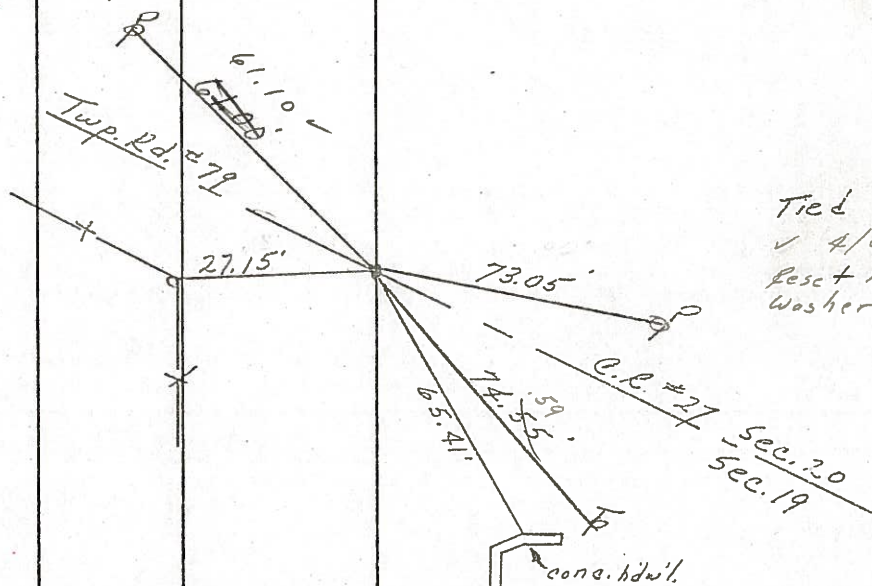

Tied 6/23/71

✓ 4/8/75

Reset P.K. Nail &  
Washer 9/3/76

PERSONNEL TITLE PERSONNEL TITLE

Ash  
Cronin  
Ripple  
Anderson

COUNTY Seneca DATE 11/21/72

S. R. # 18 (S.H. 267) WEATHER overcast-snow

SEC. @ R-1 & R-2 TEMP. 33°

DESCRIPTION Ties for Control Points - Republic to Sandusky Co. Line JOB NO. \_\_\_\_\_

LEFT CENTER LINE RIGHT

94

$\Delta = 00^\circ 49' \text{ Lt.}$   
P. I.  
15+41.36  
Fd. iron rod  $9\frac{1}{2}$ " below  
surface. Set iron pipe  
atop,  $\hat{e}$ ' to surface

Thompson Twp  
Sec. 20

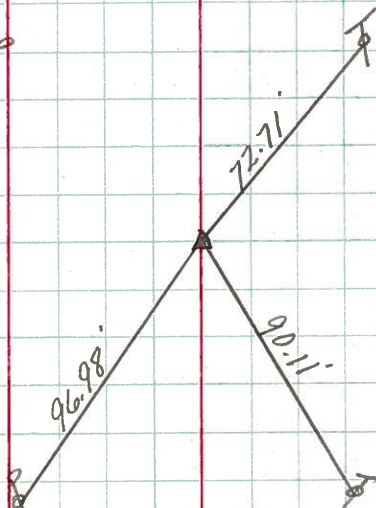

Fd.  $\hat{e}$ ' Tied 6/23/71

93

35

0+00  
Fd R.R. spike  $3\frac{1}{2}$ "  
below surface. Set  
small spike atop  
 $\hat{e}$ ' on surface

Thompson Twp

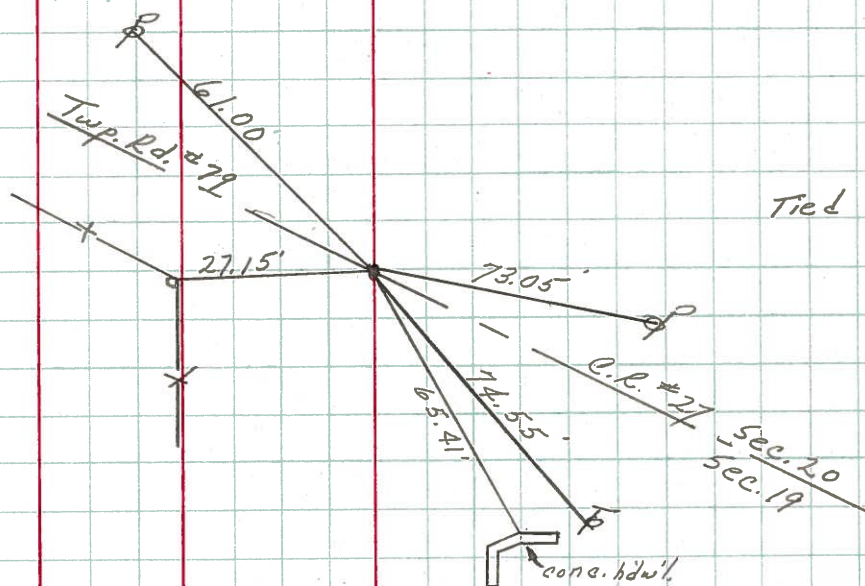

Tied 6/23/71

PERSONNEL	TITLE	PERSONNEL	TITLE
Schneider			
Barbour			
Redding			
Potts			

COUNTY Seneca DATE 11-13-68

S. R. 18 WEATHER Cold

SEC. Republic to San. Co. Line TEMP. 25°

DESCRIPTION Ties for Control Points JOB NO. \_\_\_\_\_

LEFT CENTER LINE RIGHT

93

P.O.T.  
1584+10.8  
P.K. Nail

8182

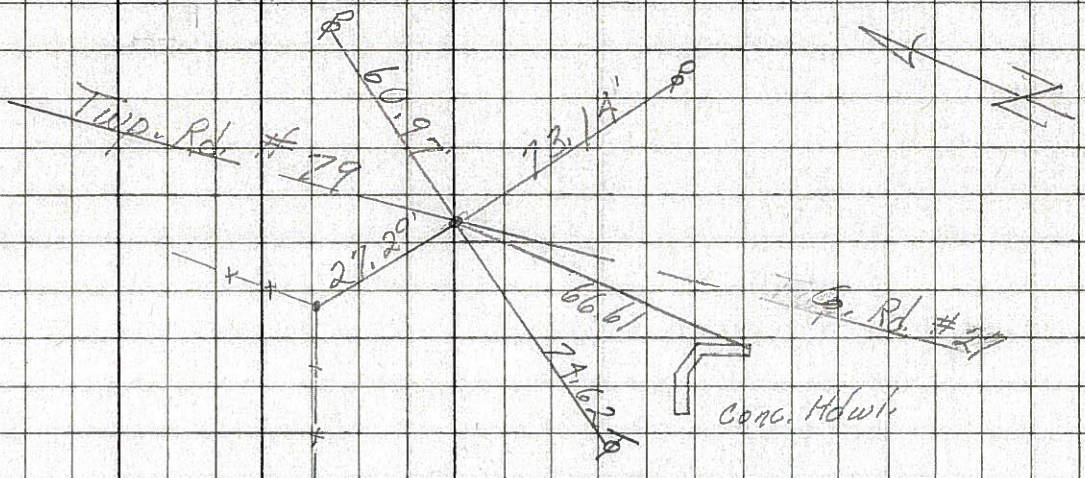

92

1565+64  
P.K. Nail

8181

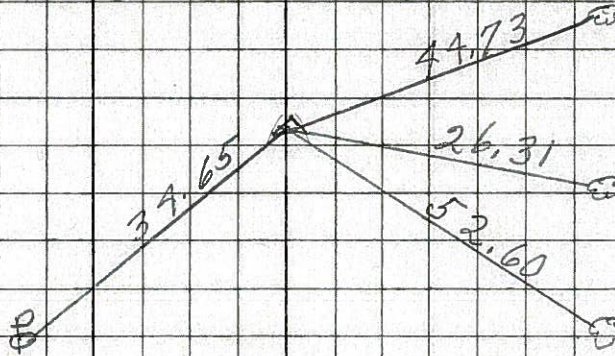

91

1550+66.2  
P.K. Nail

8180

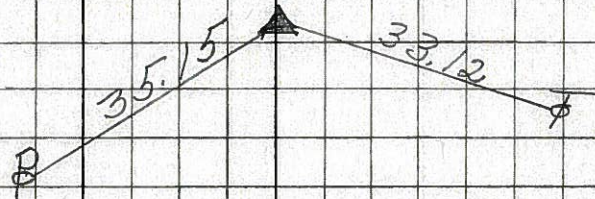

90

1538+48.5 (3AM)  
165+35.99  
P.K. Nail  
∠ = 1° 21' Lt.

8179

