

O.D.O.T. DISTRICT 2 SURVEY OFFICE (USE ONLY)

PERSONNEL

REFERENCE NO. 94

SHEET 28 OF 28

NOTES RHOADES

DATE 5-24-18

ROUTE SR 18

H.C. O'DONNELL

WEATHER SUNNY

COUNTY SENECA

R.C. TRENKA

TEMP. 74°

TOWNSHIP THOMPSON

SECTION 20

DWG BY JAMES PID 101281

T 3 N R 17 E

TYPE MONUMENT 1" IPIPE

~~ON SURFACE~~ - BELOW 4"

OFFSET  $\odot$  PAVEMENT 1' ~~LT~~ : RT

10.4' TO LT EDGE PAVEMENT

STATION: 1595+77.98

HORIZ.DATUM: NAD83 2011

GEOID: NAVD88 2012A

GRID: NORTHING: 562352.165

EASTING: 1849279.610

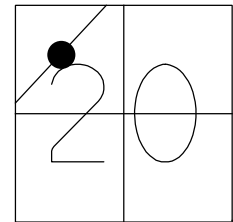

RECORD: P.I.  
 $\Delta = 0^\circ 49' \text{ LT}$   
 STA. 15+41.36  
 FD P.K./WASHER  
 7-12-85, CL  
 SET P.K./WASHER  
 9-27-85, SWH  
 FD P.K. NAIL  
 7-31-02, MB  
 FD 1" IPIPE  
 4" DOWN  
 REF94  
 3-3-17, JFO  
 5-24-18, JFO  
 SET MAG/WASHER  
 1-14-19, JFO

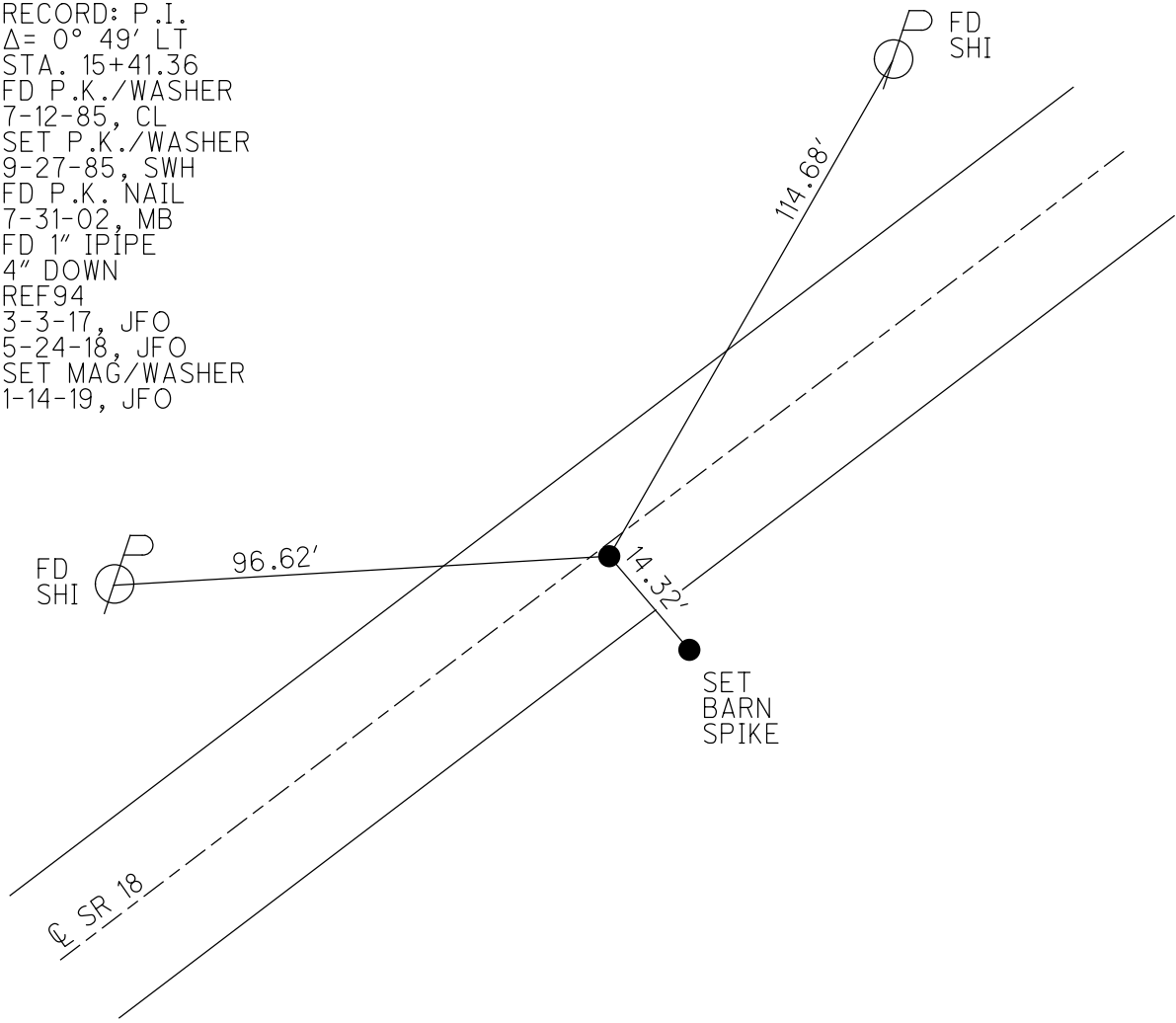

# O.D.O.T. DISTRICT 2 SURVEY OFFICE

PERSONNEL \_\_\_\_\_

REFERENCE NO. 94

SHEET \_\_\_\_\_ OF \_\_\_\_\_

NOTES Hoffman

H.C. Loehrig

R.C. Barnhisel

DATE 7-12-85

WEATHER Clear

TEMP. 80°

ROUTE SR 18

COUNTY Seneca

TOWNSHIP Thompson

SECTION 20

T3 N R 17 E

TYPE MONUMENT P.K. / WASH ER

ON SURFACE - BELOW YES

LEFT - & PAV'T. - RIGHT YES

10.4 TO LT EDGE PAVEMENT

S.L.M. 1600 +13

Set P.K. / WASH ER  
9-27-85 SWH

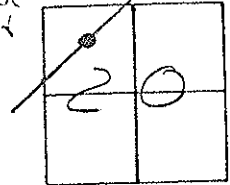

Record:  
P.I.  
 $\Delta = 0^\circ - 49' \text{ LT}$   
15 + 41.36

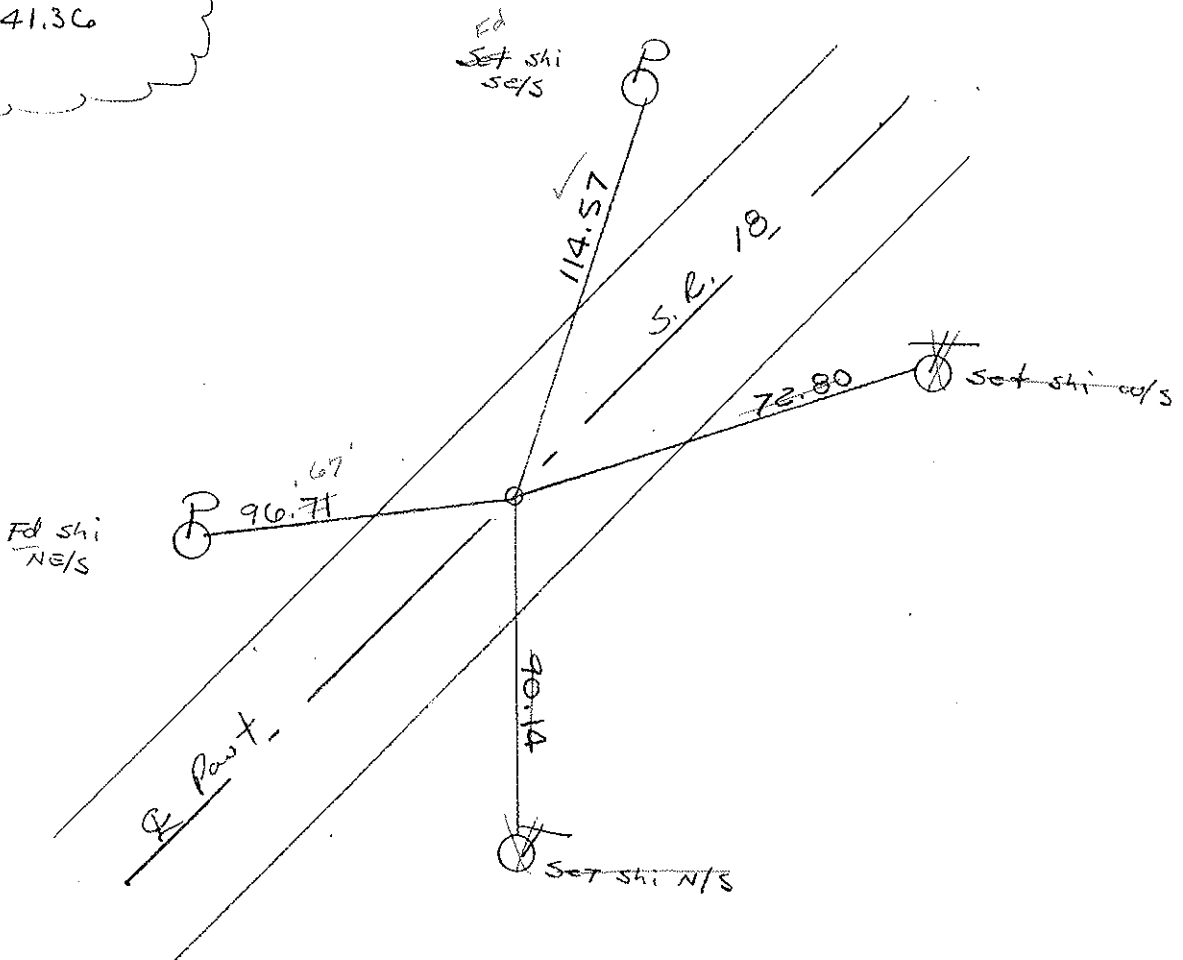

Ed PK NAIL  
7-31-02  
MB

Preventive Maintenance  
Chip & Seal 2002  
Existing Point Uncovered  
Date 12-06-02

# O.D.O.T. DISTRICT 2 SURVEY OFFICE

PERSONNEL

REFERENCE NO. 94

SHEET \_\_\_\_\_ OF \_\_\_\_\_

NOTES Hoffman

H.C. Loehrice

R.C. BARNHISEL

DATE 7-12-85

WEATHER CLEAR

TEMP. 80°

ROUTE SR 18

COUNTY SENECA

TOWNSHIP THOMPSON

SECTION 20

T 3 N R 17 E

TYPE MONUMENT P.K. / WASHER

ON SURFACE - BELOW YES

~~LEFT - & PAVT. - RIGHT~~ YES

10.4 TO LT EDGE PAVEMENT

S.L.M. 1600 +13

*Set P.K. / WASHER  
9-27-85 SWH*

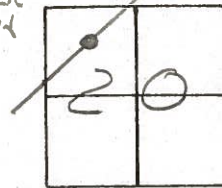

Record:

*P.I.  
Δ = 0° - 49' LT  
15 + 41.36*

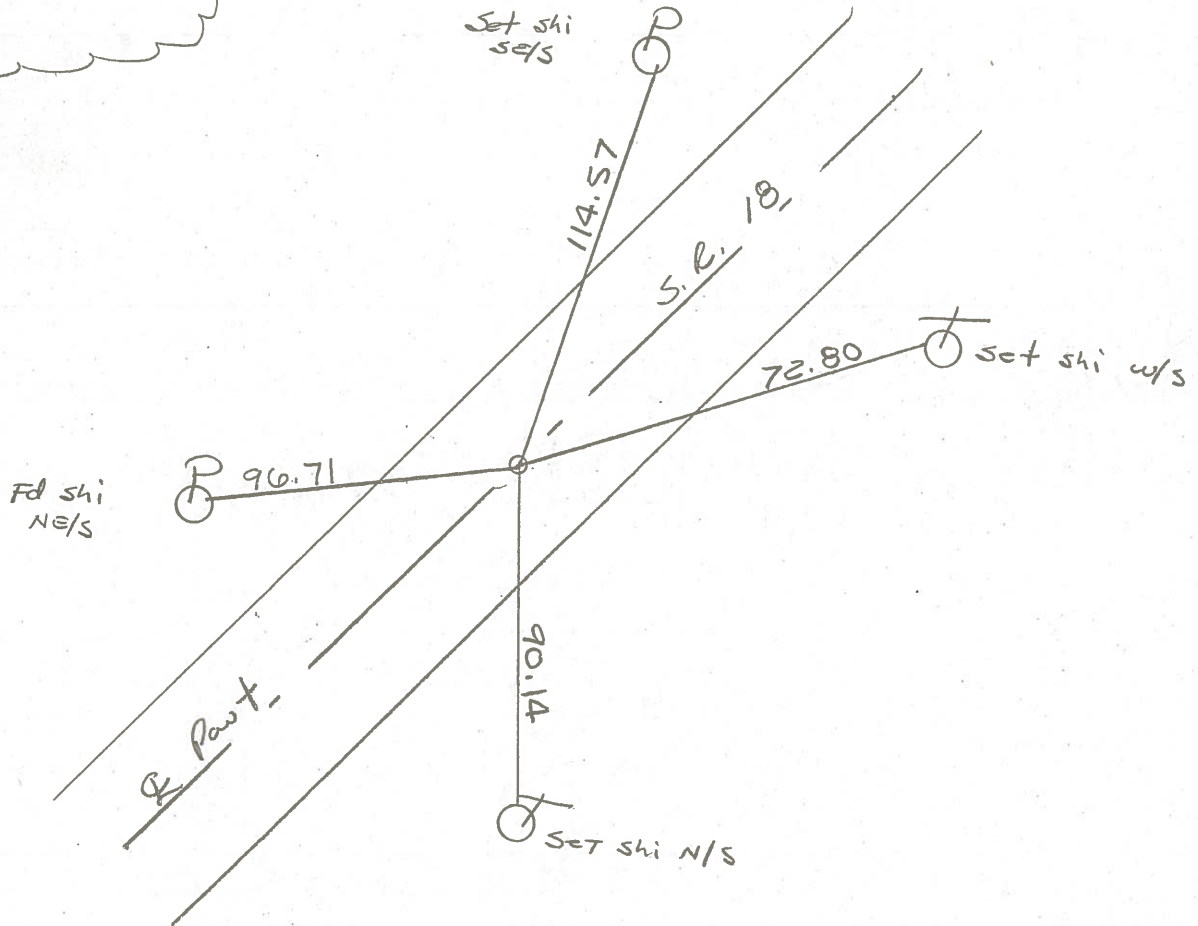







PERSONNEL TITLE PERSONNEL TITLE

COUNTY Seneca

DATE 11/21/72

Ash

Cronin

Ripple

Anderson

S. R. # 18 (S.H. 267)

WEATHER overcast snow

SEC. @ R-1 & R-2

TEMP. 33°

DESCRIPTION Ties for Control Points - Republic to Sandusky Co. Line JOB NO.

LEFT CENTER LINE RIGHT

94

Thompson Twp  
Sec. 20

$\Delta = 00^\circ 49' \text{LT}$

P. I

15+41.36

Fd. iron rod  $9\frac{1}{2}$ " below surface. Set iron pipe atop,  $\frac{1}{2}$ ' to surface

Fd.  $\frac{1}{2}$ ' Tied 6/23/71

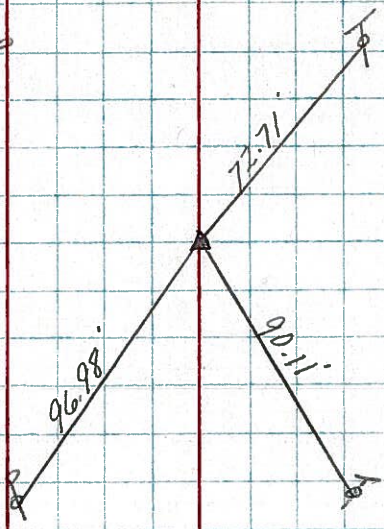

93

35

Thompson Twp

0+00

Fd R.R. spike  $3\frac{1}{2}$ " below surface. Set small spike atop  $\frac{1}{2}$ " on surface

Tied 6/23/71

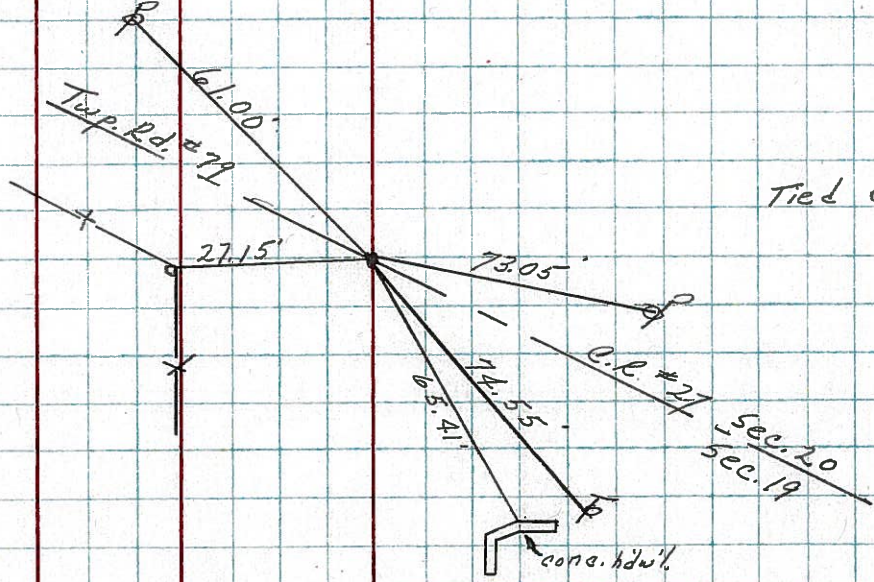



PERSONNEL TITLE PERSONNEL TITLE

Schnäider  
 Harbour  
 Redding  
 Potts

COUNTY Seneca DATE 11-13-68  
 S. R. 18 WEATHER Co. 16 - windy  
 SEC. Republic to Sen. Co. Line TEMP. 35°

DESCRIPTION Ties for Control Points JOB NO.

LEFT CENTER LINE RIGHT

98

1649+99.5  
 $\Delta = 0^\circ 39' Lt.$   
 P. K. Nail  
 8186

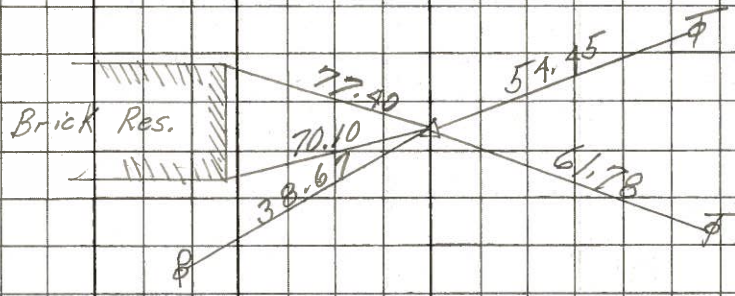

97

1626+58.5  
 $\Delta = 1^\circ 00' Lt.$   
 P. K. Nail  
 8185

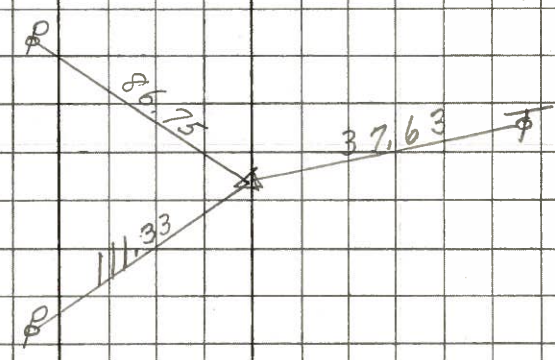

95

1613+57  
 P. K. Nail  
 $\Delta = 0^\circ 06' Lt.$   
 8184

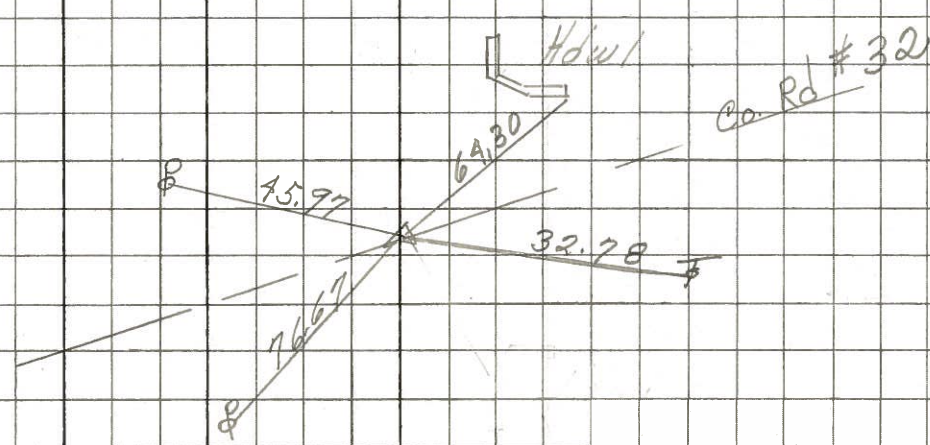

94

1599+51  
 $\Delta = 0^\circ 49' Lt.$   
 P. K. Nail  
 8183

