

O.D.O.T. DISTRICT 2 SURVEY OFFICE (USE ONLY)

PERSONNEL _____ REFERENCE NO. 100 SHEET 6 OF 18
 NOTES RHOADES DATE 4/16/15 ROUTE SR 18
 H.C. WESTFALL WEATHER OVERCAST/WINDY COUNTY SENECA
 R.C. O'DONNELL TEMP. 60° TOWNSHIP THOMPSON
 _____ SECTION 16
 _____ T 3 N R 17 E

TYPE MONUMENT P.K./WASHER
~~ON SURFACE~~ - BELOW 0.2'
 LEFT - CL PAV'T - ~~RIGHT~~ 1.5'
9.8' TO LT EDGE PAVEMENT
 S.L.M. 1675+30.18

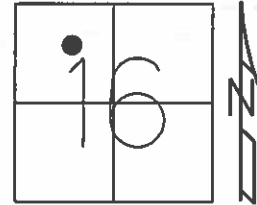

Grid: Northing: 567894.538 Easting: 1854677.930

RECORD: P.I.
 $\Delta = 0^{\circ}22' \text{ LT}$
 STA. 92+80.50
 FD P.K./WASHER
 7/11/85, MB
 SET P.K./WASHER
 9/27/85, SWH
 FD P.K./WASHER
 8/1/02, MB
 SET MAG/WASHER
 GPS, NEWREF100
 6/30/15, JFO

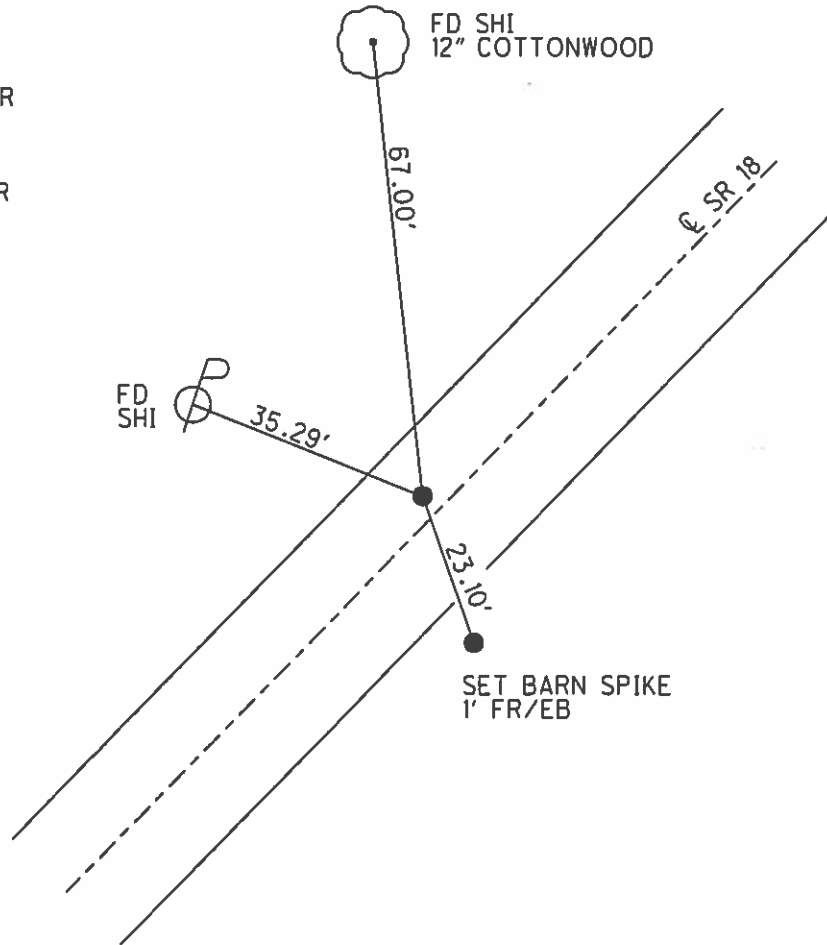

O.D.O.T. DISTRICT 2 SURVEY OFFICE

PERSONNEL _____

REFERENCE NO. 100

SHEET _____ OF _____

NOTES Hoffman

H.C. Loenkice

R.C. BARNHISEL

DATE 7-11-85

WEATHER CLEAR

TEMP. 65°

ROUTE SR 18

COUNTY SENECA

TOWNSHIP THOMPSON

SECTION 16

T3 N R 17 E

TYPE MONUMENT P.K. / WASHER SET P.K. / WASHER
 ON SURFACE - BELOW YES 9-27-85 SWN
 LEFT - & PAV'T. - RIGHT 2.0
 8.1 TO LT EDGE PAVEMENT
 S.L.M. 1677+57

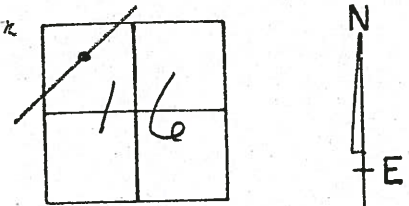

RECORD:

P.I.
 $\Delta = 00.22' \text{ Lt.}$
 92+80.50

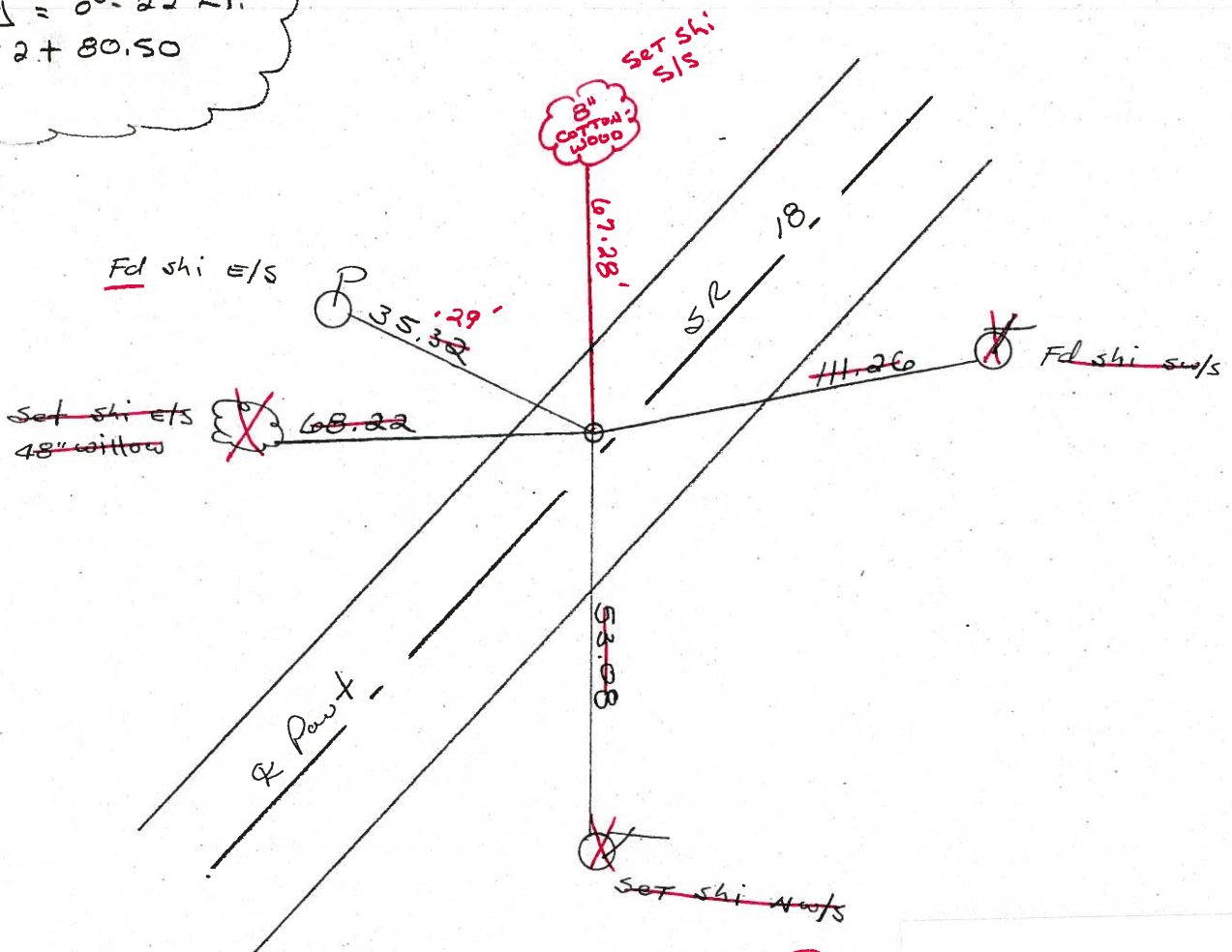

Fd PK NAIL
 8-1-02
 MB

Preventive Maintenance
 Chip & Seal 2002
 Existing Point Uncovered
 Date 12-06-02

O.D.O.T. DISTRICT 2 SURVEY OFFICE

PERSONNEL

REFERENCE NO. 100

SHEET OF

NOTES Hoffman

H.C. LOENKIE

R.C. BARNHISEL

DATE 7-11-85

WEATHER CLEAR

TEMP. 65°

ROUTE SR 18

COUNTY SENECA

TOWNSHIP THOMPSON

SECTION 16

T3 N R17 E

TYPE MONUMENT P.K. / WASHER Set P.K. / WASHER

ON SURFACE - BELOW YES 9-27-85 SWA

LEFT - C PAV'T. - RIGHT 2.0

8.1 TO LT EDGE PAVEMENT

S.L.M. 1677+57

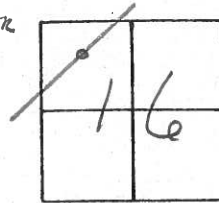

RECORD:

P.I.
 $\Delta = 00-22' Lt.$
 92+80.50

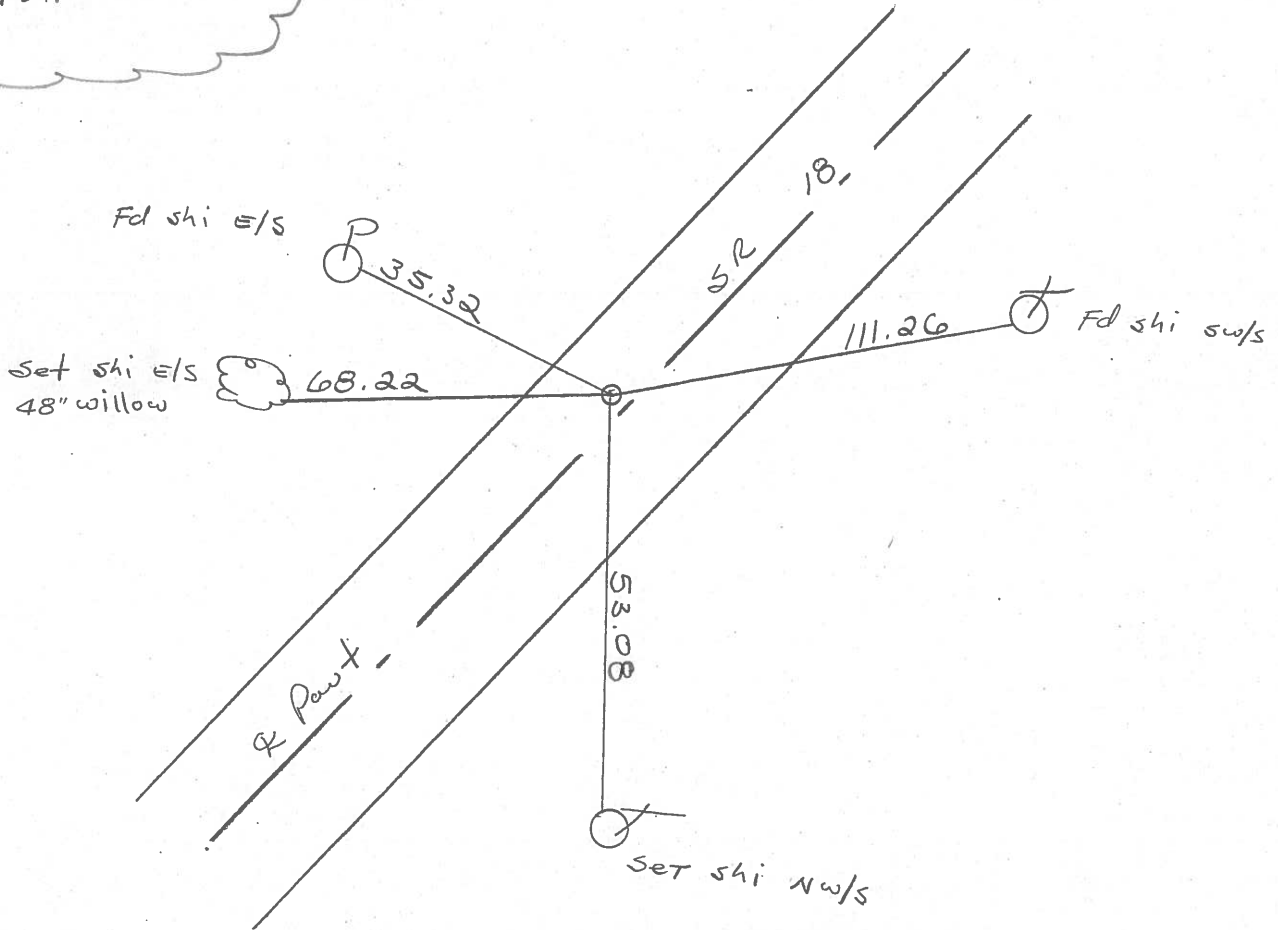

PERSONNEL	TITLE	PERSONNEL	TITLE
Ash			
Cronin			
Pipale			
Anderson			

COUNTY Seneca DATE 11/22/72
 S. R. #18 (S.H. 267) WEATHER sunny
 SEC. Q R-1 & R-2 TEMP. 34°

DESCRIPTION Ties for Control Points - Republic to Sandusky Co. Line JOB NO. _____

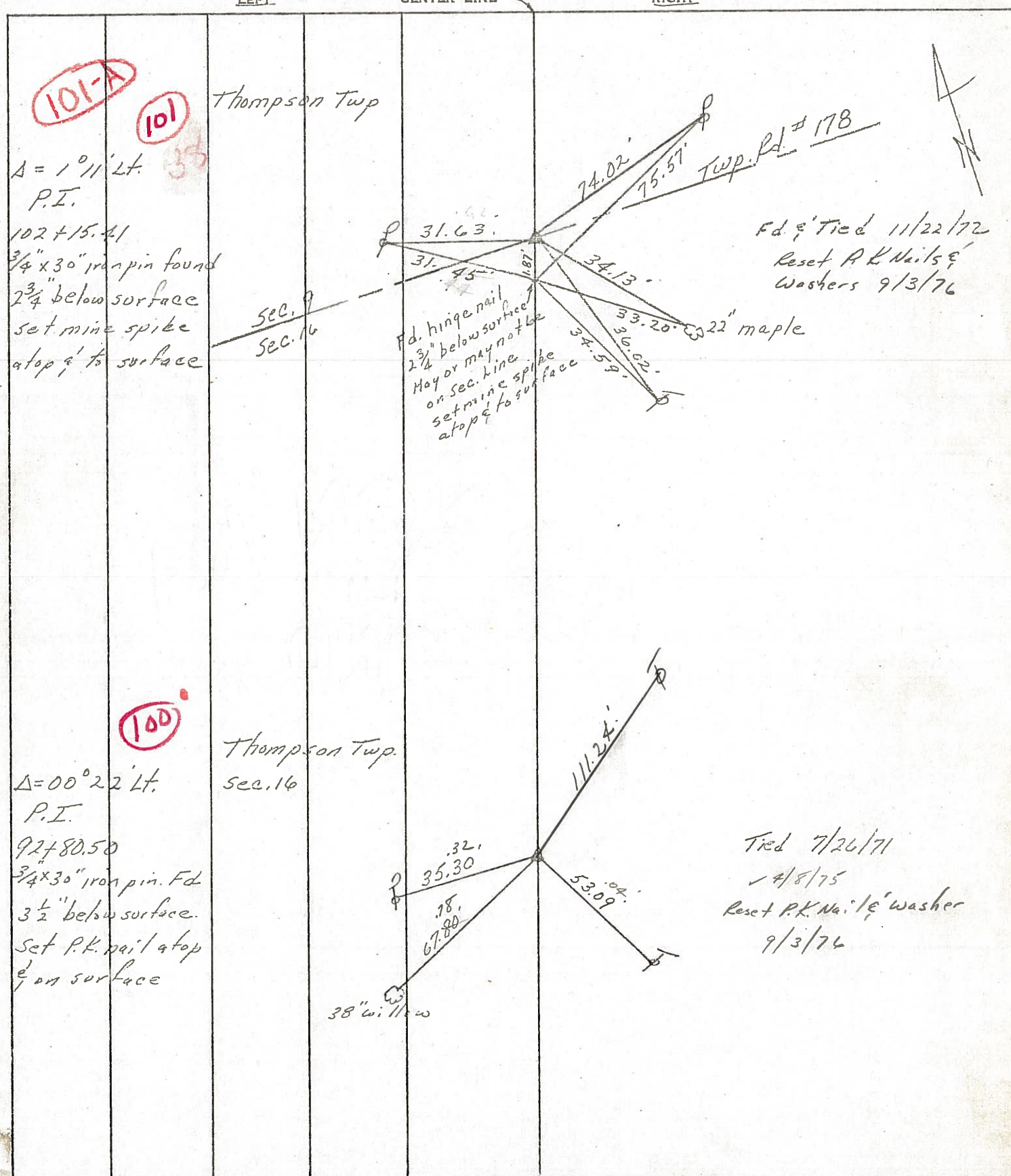

PERSONNEL	TITLE	PERSONNEL	TITLE	COUNTY	DATE
Ash				Seneca	11/22/72
Cronin				S. R. #18 (S.H. #267)	WEATHER sunny
Ripple				SEC. R-1 & R-2	TEMP. 34°
Anderson					

DESCRIPTION Ties for Control Points - Republic to Sandusky Co. line JOB NO. _____

101-A

38

Thompson Twp

$\Delta = 1^{\circ} 11' \text{ Lt.}$
 P.I.
 102 + 15.41
 3/4" x 30" iron pin found
 2 3/4" below surface
 set mine spike
 at top 1/4" to surface

SEC. 9
SEC. 16

Fd. hinge nail
 2 3/4" below surface
 May or may not be
 on sec. line
 set mine spike
 at top 1/4" to surface

Twp. Rd. #178

Fd. & Tied 11/22/72



101

100

Thompson Twp.

$\Delta = 00^{\circ} 22' \text{ Lt.}$
 P.I.
 92 + 80.50
 3/4" x 30" iron pin. Fd
 3 1/2" below surface.
 Set P.K. nail at top
 1/4" on surface

SEC. 16

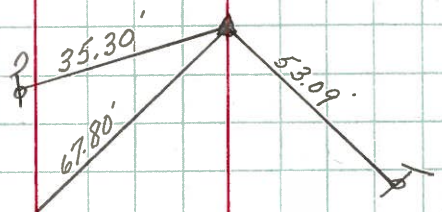

Tied 7/26/71

PERSONNEL	TITLE	PERSONNEL	TITLE
Schneider		Potts	
Mosser			
Barbour			
Redding			

COUNTY Seneca DATE 11-19-68
 S. R. 18 WEATHER Cloudy
 SEC. Republic to san. Co. line TEMP. 30°

DESCRIPTION Ties for Control Points JOB NO. _____
 LEFT CENTER LINE RIGHT

102

1689+82.2
 $\Delta = 2^{\circ} 14' Pt.$
 P.K. Nail Lt. of Center
8190

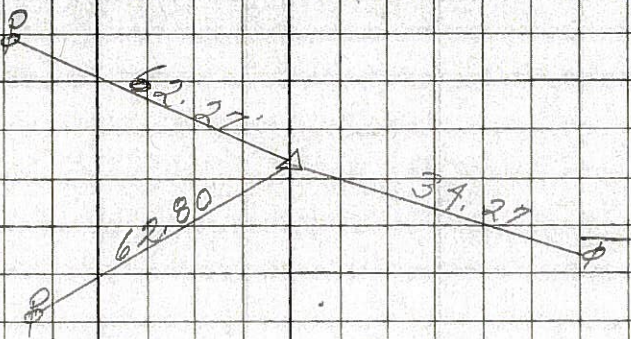

101-A

1686+26.9
 $\Delta = 4^{\circ} 11' Lt.$
 2 - P. K. Nails
8189

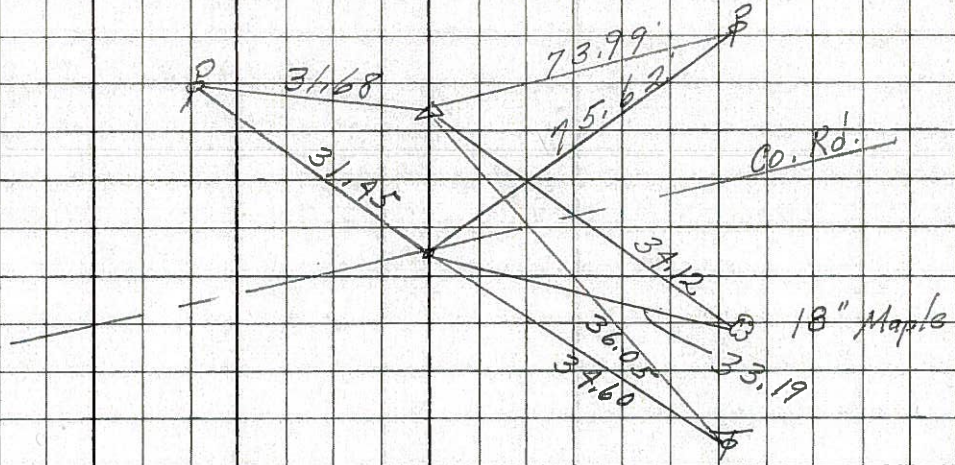

101

1676+92.1
 $\Delta = 0^{\circ} 22' Lt.$
 P.K. Nail
8188

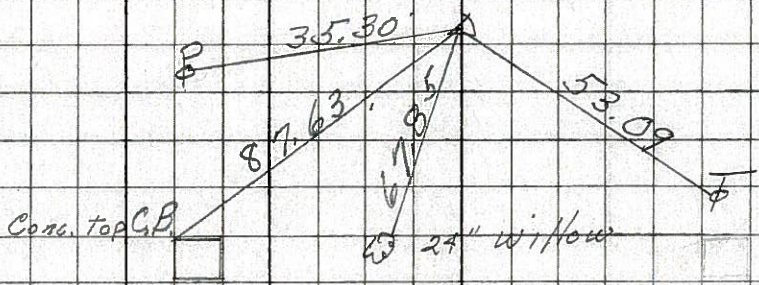

100

1664+90.5
 $\Delta = 1^{\circ} 09' Pt.$
 P.K. Nail
8187

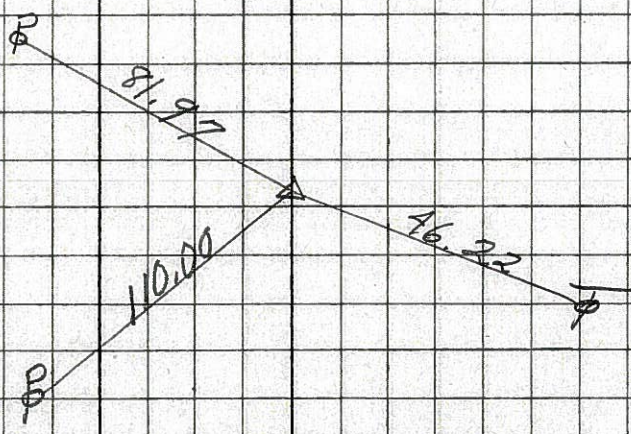

99