

STATE OF OHIO
DEPARTMENT OF TRANSPORTATION

SEN-19-0.76

**BLOOM TOWNSHIP
SENECA COUNTY**

PROJECT DESCRIPTION

REPLACE EXISTING ARCH PIPE CULVERT WITH NEW BOX CULVERT. NEW BOX CULVERT SHALL EXTEND BEYOND CLEAR ZONE AND INCLUDE SAFETY GRADING.

PROJECT EARTH DISTURBED AREA: 0.38 ACRES
ESTIMATED CONTRACTOR EARTH DISTURBED AREA: 0.04 ACRES
NOTICE OF INTENT EARTH DISTURBED AREA: 0.42 ACRES

2005 SPECIFICATIONS

THE STANDARD SPECIFICATIONS OF THE STATE OF OHIO, DEPARTMENT OF TRANSPORTATION, INCLUDING CHANGES AND SUPPLEMENTAL SPECIFICATIONS LISTED IN THE PROPOSAL SHALL GOVERN THIS IMPROVEMENT.

I HEREBY APPROVE THESE PLANS AND DECLARE THAT MAKING OF THIS IMPROVEMENT WILL REQUIRE THE CLOSING TO TRAFFIC OF THE HIGHWAY AND THAT THE DETOUR WILL BE PROVIDED AS INDICATED ON SHEET 6.

APPROVED *David Dwyer*
DATE 11-02-07 DISTRICT DEPUTY DIRECTOR

APPROVED *James J. Bensley*
DATE 12-5-07 DIRECTOR, DEPARTMENT OF TRANSPORTATION

FEDERAL PROJECT NO.
NON-FEDERAL

PID NO.
80848

CONSTRUCTION PROJECT NO.

RAILROAD INVOLVEMENT
NONE

SEN-19-0.76

1
21

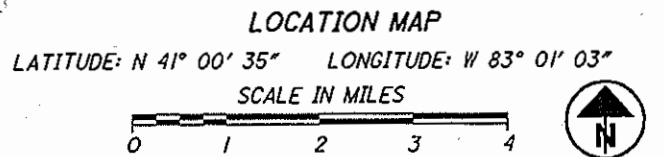
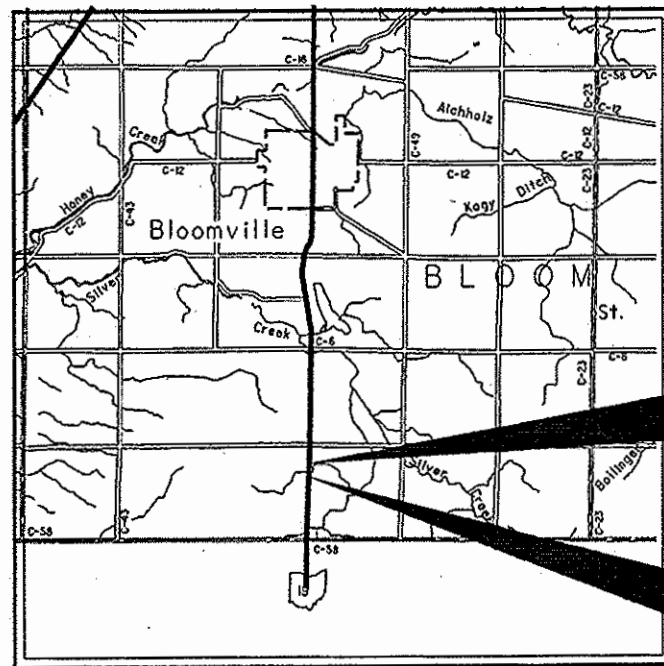

PORTION TO BE IMPROVED	-----
INTERSTATE & DIVIDED HIGHWAY	=====
UNDIVIDED STATE & FEDERAL ROUTES	===== =====
OTHER ROADS	-----

DESIGN DESIGNATION

CURRENT ADT (2008)	800
DESIGN YEAR ADT (2028)	870
DESIGN HOURLY VOLUME (2028)	110
DIRECTIONAL DISTRIBUTION	55%
TRUCKS (24 HOUR B&C)	21%
DESIGN SPEED	60 MPH
LEGAL SPEED	55 MPH
DESIGN FUNCTIONAL CLASSIFICATION:	
RURAL MAJOR COLLECTOR	

DESIGN EXCEPTIONS

NONE REQUIRED

UNDERGROUND UTILITIES
CONTACT BOTH SERVICES
CALL TWO WORKING DAYS
BEFORE YOU DIG

CALL
1-800-362-2764
(TOLL FREE)

OHIO UTILITIES PROTECTION SERVICE
NON-MEMBERS
MUST BE CALLED DIRECTLY

OIL & GAS PRODUCERS PROTECTIVE
SERVICE CALL: 1-800-925-0988

PLAN PREPARED BY:
ODOT - DISTRICT 2
PRODUCTION DEPARTMENT

INDEX OF SHEETS:

TITLE SHEET	1
SITE PLAN	2
TYPICAL SECTIONS	3
GENERAL NOTES	4-5
MAINTENANCE OF TRAFFIC	6
GENERAL SUMMARY	7
SUBSUMMARIES	8
PLAN AND PROFILE	9
CROSS SECTIONS	10-11
TRAFFIC CONTROL PLAN	12
STRUCTURE	13-17
RIGHT OF WAY	18-21

ENGINEERS SEAL:

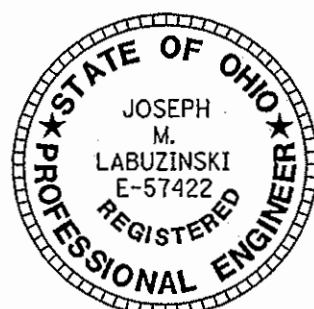

SIGNED: *Joseph M. Labuzinski*
DATE: 11-1-07

STANDARD CONSTRUCTION DRAWINGS

NO.	DATE	DESCRIPTION	BY	DATE	DESCRIPTION	BY
BP-3.1	07/16/04	MT 97.10 09/05/06				
		MT 101.6009/20/06				
CB-1.2	07/15/05					
		TC 65.10 01/21/05				
HW-1.1	01/21/05	TC 65.11 01/21/05				
DM-1.1	04/21/06					
DM-1.2	10/21/05					
DM-4.3	07/19/02					
DM-4.4	07/19/02					

SUPPLEMENTAL SPECIFICATIONS

800	10/19/07
802	04/15/05
832	04/25/06

SPECIAL PROVISIONS

U.S. ARMY CORPS.
OF ENGINEERS
Permit No.
NWP #3-11/02/07

SEN - SR-19-0.76
080147 PID - 80848
Dist 2 2/13/2008

I:\projects\seneca\80848\roadway\sheets\80848\80848\summers 01-NOV-2007 7:37AM

SEN-19-0.76
T-1-N, R-16-E
SECTIONS 33, 34
BLOOM TOWNSHIP
SENECA COUNTY, OHIO

BASIS FOR BEARINGS:
BEARINGS SHOWN HEREON ARE TO AN ASSUMED MERIDIAN AND ARE USED TO DENOTE ANGLES ONLY.

- MONUMENT LEGEND**
- ◻ EXISTING R/W MONUMENT BOX
 - ▣ PROPOSED R/W MONUMENT BOX
 - ⊙ EXISTING CONCRETE MONUMENT
 - PROPOSED CONCRETE MONUMENT
 - ⊗ RAILROAD SPIKE FOUND
 - ✕ RAILROAD SPIKE SET
 - I.P.F. IRON PIN FOUND
 - I.P.F. IRON PIN FOUND W/ ID CAP
 - I.P.S. IRON PIPE SET W/ ID CAP
 - I.P.S. IRON PIPE FOUND
 - I.P.S. IRON PIPE SET
 - P.K.F. P.K. NAIL FOUND
 - P.K.S. P.K. NAIL SET

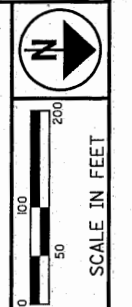

PID NO. **80848**
R/W DESIGNER: NAL
R/W REVIEWER: CAL

CENTERLINE PLAT

SEN-19-0.76
1 / 4
18 / 21

N.E. 1/4 SECTION 33

N.W. 1/4 SECTION 34

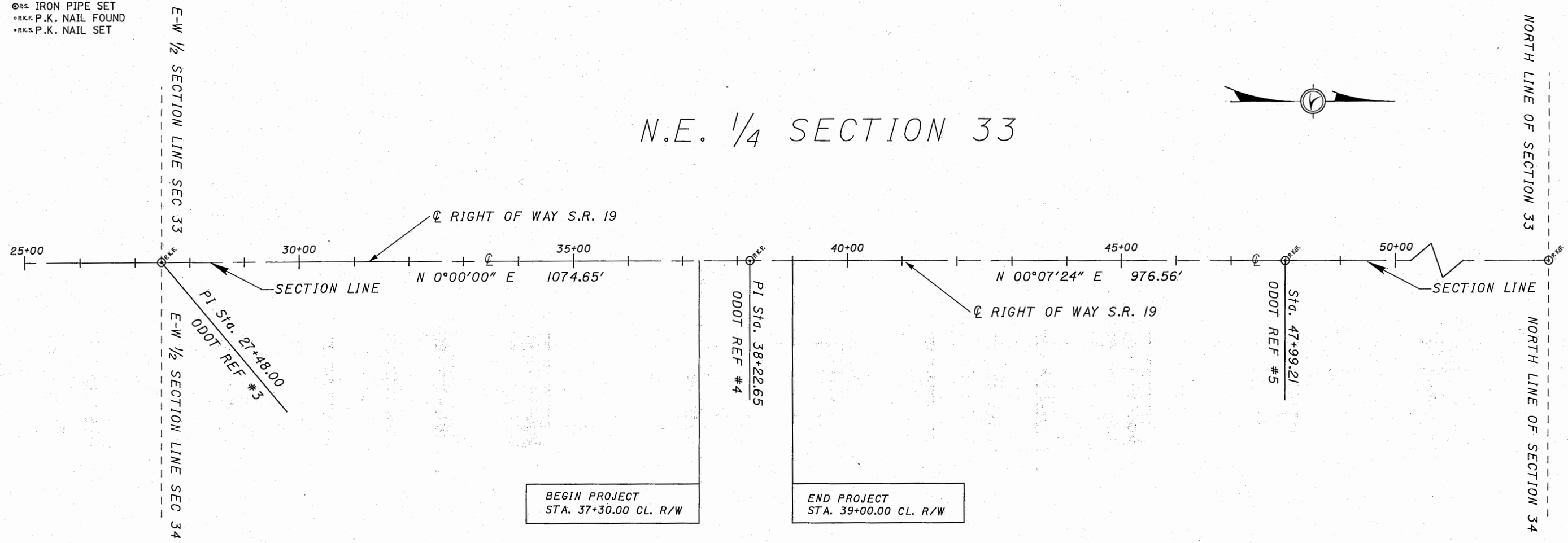

BEGIN PROJECT
STA. 37+30.00 CL. R/W

END PROJECT
STA. 39+00.00 CL. R/W

NOTE: THE EXISTING R/W WIDTH AND LOCATION WERE DETERMINED USING COUNTY AND ODOT RECORDS. CENTERLINE LOCATION ASSUMED AS TANGENT LINES BETWEEN ODOT REFERENCE POINTS

BASIS FOR BEARINGS:
ALL BEARINGS SHOWN ARE FOR PROJECT USE ONLY.

I HEREBY CERTIFY THAT THIS PLAT IS A TRUE DELINEATION OF A SURVEY MADE FOR THE OHIO DEPARTMENT OF TRANSPORTATION IN 2004 BY MICHAEL D. BARNHISEL, P.S. #7678

THE ESTABLISHMENT OF THE PROPERTY LINES AND EXISTING RIGHT OF WAY LINES SHOWN ON THIS PLAN AS OF THIS DATE WERE PERFORMED BY ME OR UNDER MY DIRECT SUPERVISION.

BY Craig A. Loehrke
SURVEYOR'S NAME
SURVEYOR NO. 7505 DATE 11-28-07

RECEIVED _____, 20____
RECORDED _____, 20____
BOOK _____ PAGE _____

COUNTY RECORDER

SURVEYORS SEAL:

SIGNED: Craig A. Loehrke
DATE: 11-28-07

