

UNDERGROUND UTILITIES
TWO WORKING DAYS BEFORE YOU DIG
CALL 800-362-2764 (TOLL FREE)
OHIO UTILITIES PROTECTION SERVICE
NON MEMBERS
MUST BE CALLED DIRECTLY

**STATE OF OHIO
DEPARTMENT OF TRANSPORTATION
SEN - 19 - 2.18
BLOOM TOWNSHIP
SENECA COUNTY**

PROJECT PID 10204

DESIGN DESIGNATION

CURRENT A.D.T. (1999)	=	1341
DESIGN YEAR A.D.T. (2019)	=	1611
D.V.	=	129
D	=	55%
T _{PEAK}	=	7%
T ₂₄	=	11.2%
DESIGN SPEED	=	55 MPH
LEGAL SPEED	=	55 MPH
FUNCTIONAL CLASSIFICATION	=	RURAL MAJOR COLLECTOR
DESIGN EXCEPTION - SUPERELEVATION TRANSITION	APPROVED	1-4-94

CONVENTIONAL SIGNS

COUNTY LINE	-----	LIMITED ACCESS & RIGHT OF WAY	LA & R/W
TOWNSHIP LINE	-----	EXISTING RIGHT OF WAY	-----
SECTION LINE	-----	PROPERTY LINE	----- (IN EXISTING FENCE) -----
CORPORATION LINE	----- OR -----	RAILROAD	-----
FENCE EXIST.	x-x-x-x-x-x	GUARDRAIL (EXIST)	----- (PROP.) -----
CENTER LINE	+890 ----- +891	STORM OR SANITARY SEWERS (EXIST.)	----- (PROP.) -----
TREES	⊙	MANHOLES (EXISTING)	⊙ (PROPOSED)
STUMPS	⊗ (TO BE REMOVED)	CATCH BASINS (EXISTING)	⊠ (PROPOSED)
UTILITY POLES: TELEPHONE	⊕	UTILITY LINES WATER	---W---
POWER	⊕	GAS	---G---
LIGHT	⊕	SIGNS	⊕ OR ⊗
PROPOSED LIMITED ACCESS	LA	OIL	---O---
PROPOSED RIGHT OF WAY	R/W	VALVES	⊕
		HYDRANTS	⊕

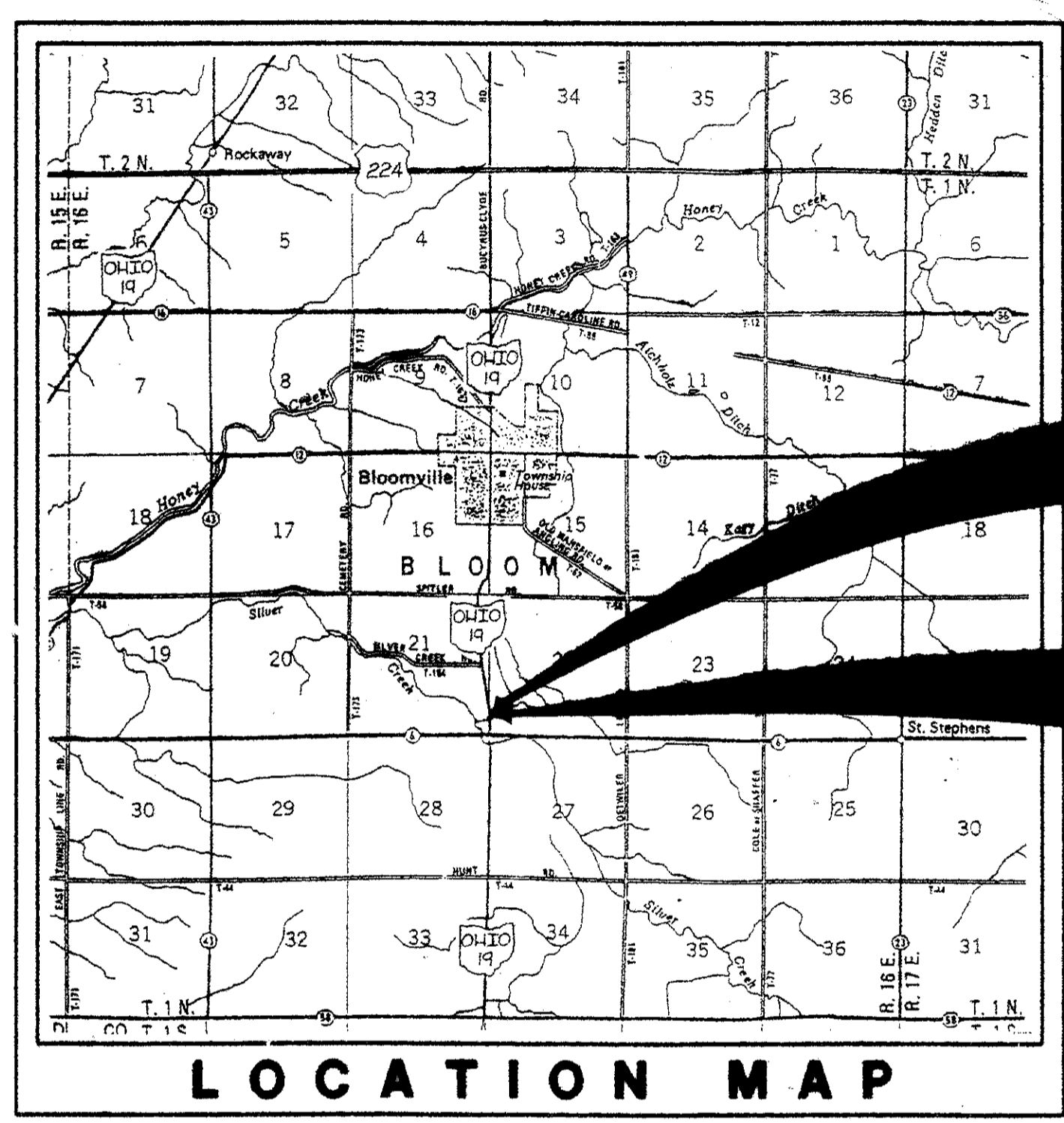

BEGIN PROJECT
STA. 114+85

END PROJECT
STA. 115+85

1997 SPECIFICATIONS

THE STANDARD SPECIFICATIONS OF THE STATE OF OHIO, DEPARTMENT OF TRANSPORTATION, INCLUDING CHANGES AND SUPPLEMENTAL SPECIFICATIONS LISTED IN THE PROPOSAL SHALL GOVERN THIS IMPROVEMENT.

I HEREBY APPROVE THESE PLANS AND DECLARE THAT THE MAKING OF THIS IMPROVEMENT WILL REQUIRE THE CLOSING TO TRAFFIC OF THE HIGHWAY AND THAT DETOURS WILL BE PROVIDED AS INDICATED ON THESE PLANS.

APPROVALS

APPROVED Paul S. Waples
DATE 4-30-99 DISTRICT DEPUTY DIRECTOR
(ACTING)

APPROVED James Proctor, Jr.
DATE 5-17-99 DIRECTOR, DEPARTMENT OF
TRANSPORTATION

INDEX OF SHEETS

TITLE SHEET	1
TYPICAL SECTIONS	2
GENERAL NOTES & SUB-SUMMARIES	3
GENERAL SUMMARY	4
PLAN & PROFILE	5
CROSS SECTIONS	6-7
STRUCTURE DETAILS	8
CENTERLINE PLAT	9
RIGHT-OF-WAY	10

LINE DATA

BEGIN PROJECT	114+85
END PROJECT	115+85
LENGTH OF PROJECT	100.00 LIN. FT. = 0.019 MI.
BEGIN WORK	113+46
END WORK	117+50
LENGTH OF WORK	404.00 LIN. FT. = 0.077 MI.

PORTION TO BE IMPROVED
STATE AND FEDERAL ROUTES
OTHER ROADS
DETOUR ROUTE

SCALES

PLAN:	0' 10' 20' 40'
PROFILE: HORIZONTAL	0' 10' 20' 40'
VERTICAL	0' 5' 10'
CROSS SECTION: HORIZONTAL	0' 5' 10'
VERTICAL	0' 5' 10'

PLANS PREPARED BY:
MANNIK & SMITH, INC.
CONSULTING ENGINEERS & SURVEYORS
3539 GLENDALE AVENUE
TOLEDO, OHIO 43614

BY: Richard F. Bertz DATE: 12/10/99
REGISTERED PROFESSIONAL ENGINEER

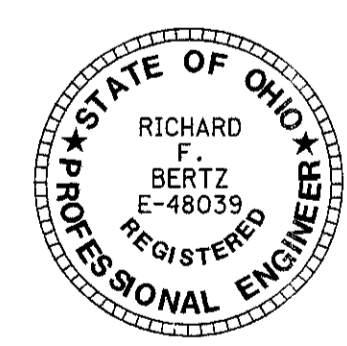

STRUCTURE PLANS REVIEWED BY:
Burgess & Niple, Limited
Engineers and Architects

Rev. 5-22-95

SPECIAL PROVISIONS

U.S. ARMY CORPS
OF ENGINEERS
PERMIT NUMBER:
NATIONWIDE #3 AND #14
4/26/99

SUPPLEMENTAL PRINTS OF STANDARD CONSTRUCTION DRAWINGS

DWG	DATE	DWG	DATE	DWG	DATE	DWG	DATE	DWG	DATE
BP 3.1	2-28-94	CB-11M	7-12-95	HW-22M	7-12-95	DM-11M	10-21-97	MT-99.10	11-14-98
BP 4.1	2-28-94					DM-4.3	4-29-99	MT-105.10	7-1-92
						DM-4.2M	6-30-98	MT-105.11	7-1-92
								TC-41.10	8-29-84
								TC-41.20	3-26-79
								TC-52.10	4-3-79
								TC-52.20	4-3-79

SUPPLEMENTAL SPECIFICATIONS

DATE	DATE
806	9-9-97
899	10-21-98
904	5-5-98
877	4-17-99

PROJECT: _____
DATE OF LETTING: _____ 19____ CONTRACT NO. _____

DEPARTMENT OF TRANSPORTATION
FEDERAL HIGHWAY ADMINISTRATION

APPROVED: _____ DATE: _____
DIVISION ADMINISTRATOR

SEN-19-2.18
990621
DIST. 02
08/18/99
PID # 10204

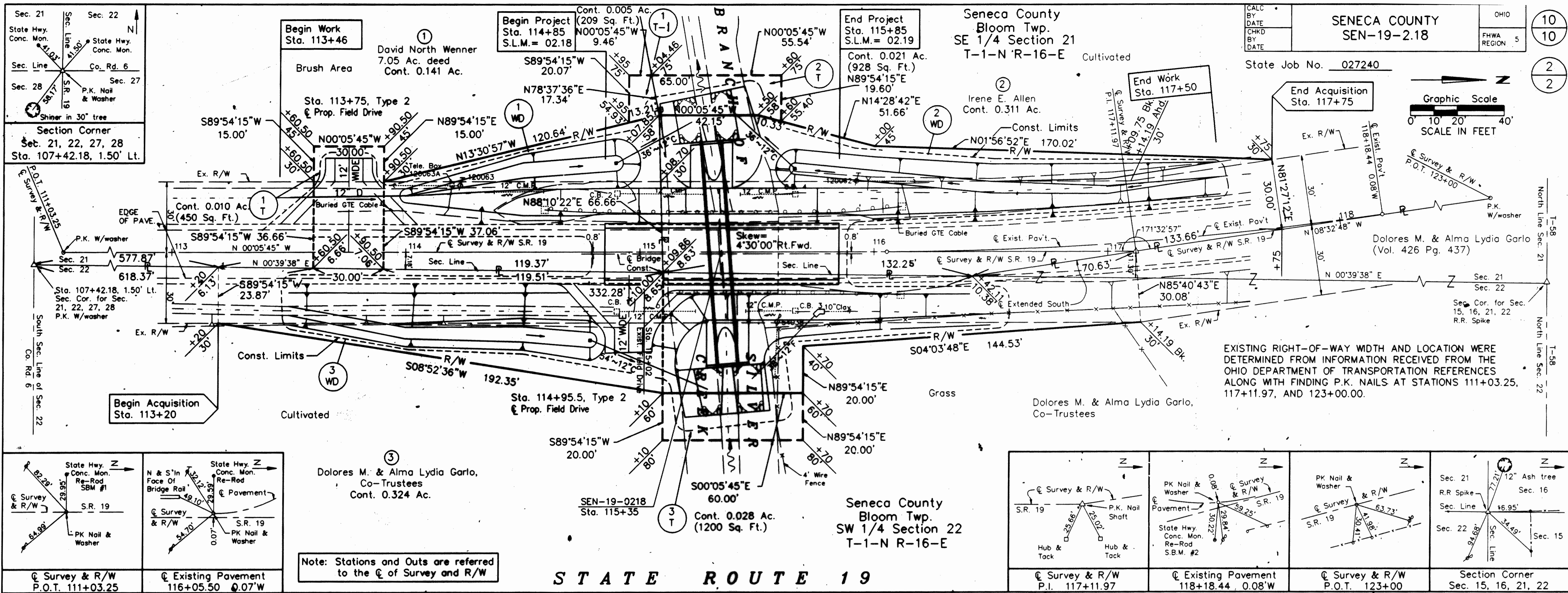

Section Corner
Sta. 107+42.18, 1.50' Lt.

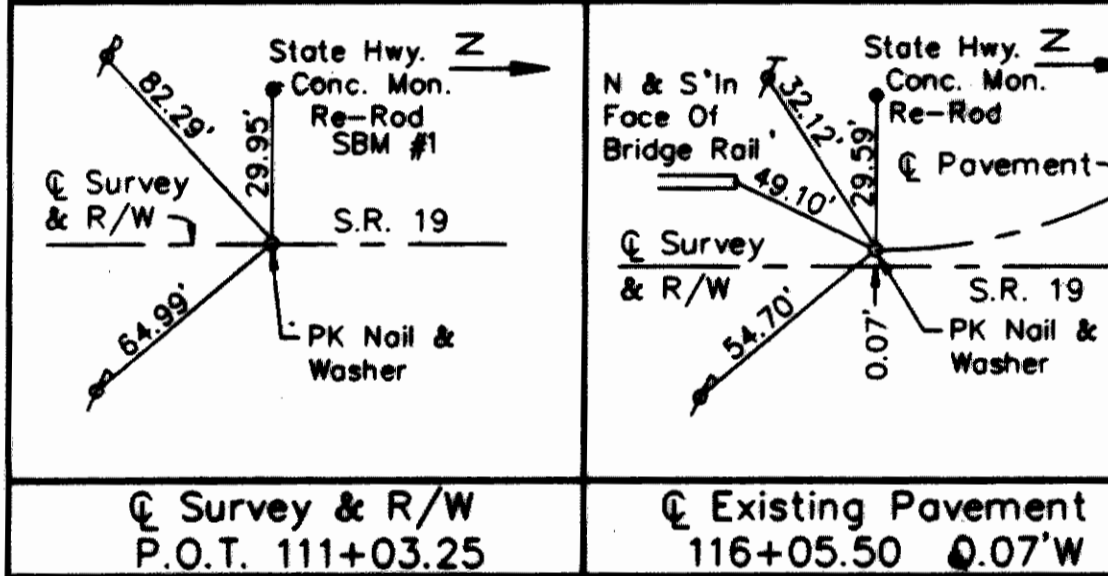
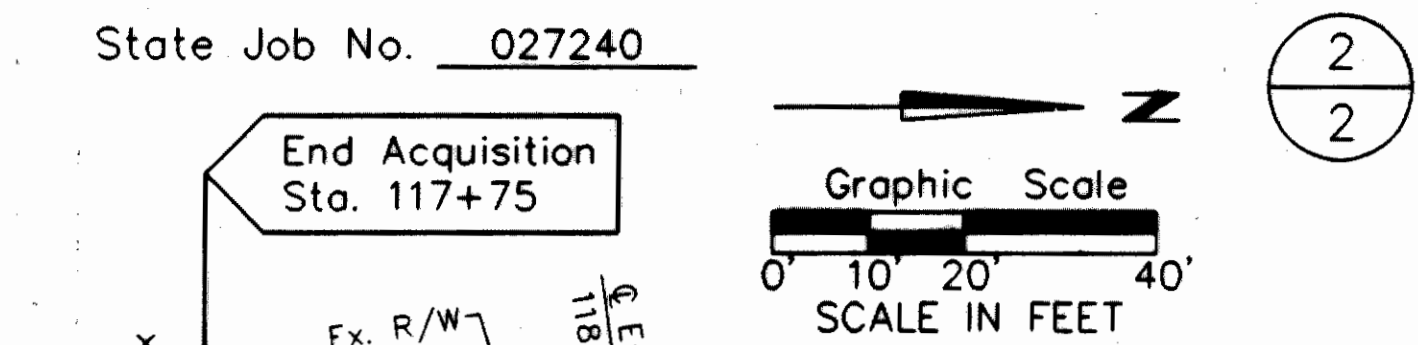

Dolores M. & Alma Lydia Garlo, Co-Trustees Cont. 0.324 Ac.
Seneca County Bloom Twp. SW 1/4 Section 22 T-1-N R-16-E
Sta. 115+35 Cont. 0.028 Ac. (1200 Sq. Ft.)

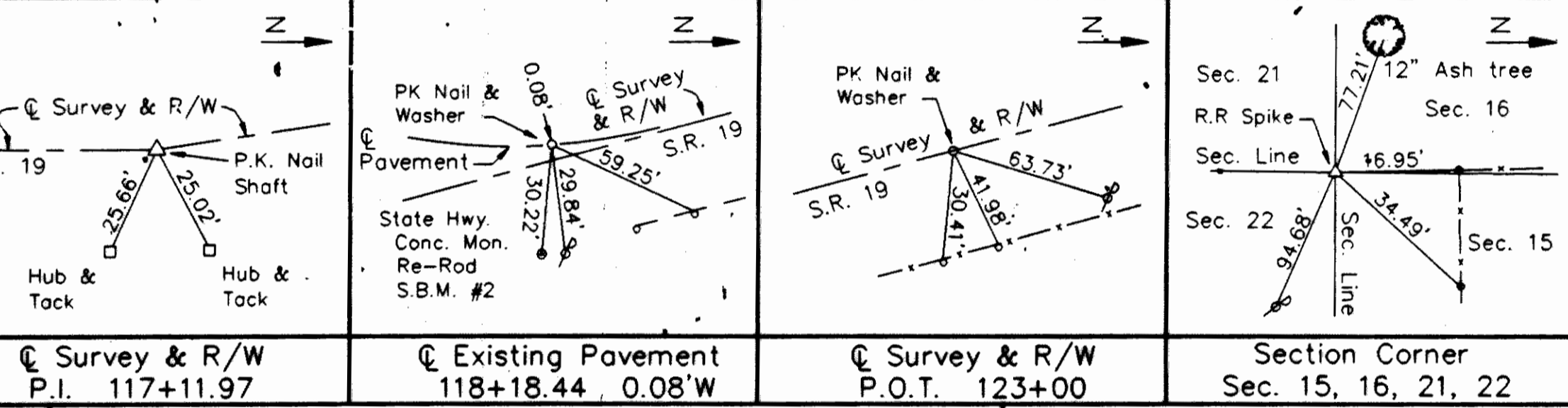

TOTAL NUMBER OF:
3 Ownerships
0 Total Takes
0 Ownerships With Structures Involved
0 Ownerships With "P" Items

SUMMARY OF ADDITIONAL RIGHT-OF-WAY STATE JOB NO. 027240 PID 10204

PARCEL NO.	OWNER	OWNERS RECORD		AUDITOR'S PARCEL NO.	RECORD AREA ACRES	TOTAL P.R.O. ACRES	GROSS TAKE ACRES	PRO. IN TAKE ACRES	NET TAKE ACRES	NET RESIDUE ACRES		TYPE FUND	AS ACQUIRED	
		BOOK	PAGE							LEFT	RIGHT		BOOK	PAGE
1	David North WENNER	426	416	C13-13872-00-00	7.05	0.654	0.141 (6150 SF.)	0.103 (4485 SF.)	0.038 (1655 SF.)	6.358		State		
1 T							0.010 (450 SF.)	-	0.010 (450 SF.)			State	Construct new drive approach	
1-T							0.005 (209 SF.)	-	0.005 (209 SF.)			State	Working area to dress creek slopes	
2	Irene E. ALLEN	409	452	C13-12788-00-00	47.78	1.25	0.311 (13538 SF.)	0.219 (9530 SF.)	0.092 (4008 SF.)	46.438		State		
2 T							0.021 (928 SF.)	-	0.021 (928 SF.)			State	Working area to dress creek slopes	
3	Dolores M. & Alma Lydia GARLO	426	437	C13-013216-00-00 C13-013224-00-00	277.25	6.61	0.347 (15129 SF.)	0.224 (9758 SF.)	0.123 (5371 SF.)	270.517		State		
3 T							0.028 (1200 SF.)	-	0.028 (1200 SF.)			State	Working area to dress creek slopes	

NOTE: All temporary parcels to be of 18 months duration.
NOTE: Under no circumstances are temporary easements acquired for the purpose of structure removal to be used for storage of material or equipment by the contractor. Upon completion of the work required for such removal and subsequent reclamation, the easement shall be vacated immediately.
The Locations of the Underground Utilities shown on the Plan are as obtained from the Owners of the Utilities, as Required by Section 153.64, Ohio Revised Code

UTILITY COMPANIES OCCUPYING THE PROJECT SITE
GTE, 117 North Sandusky Street, Bellevue, Ohio 44811, 419 (483-8158)
Ohio Power, 301 Cleveland Avenue SW, P.O. Box 24400, Canton, Ohio 44701, 216 (438-7040)

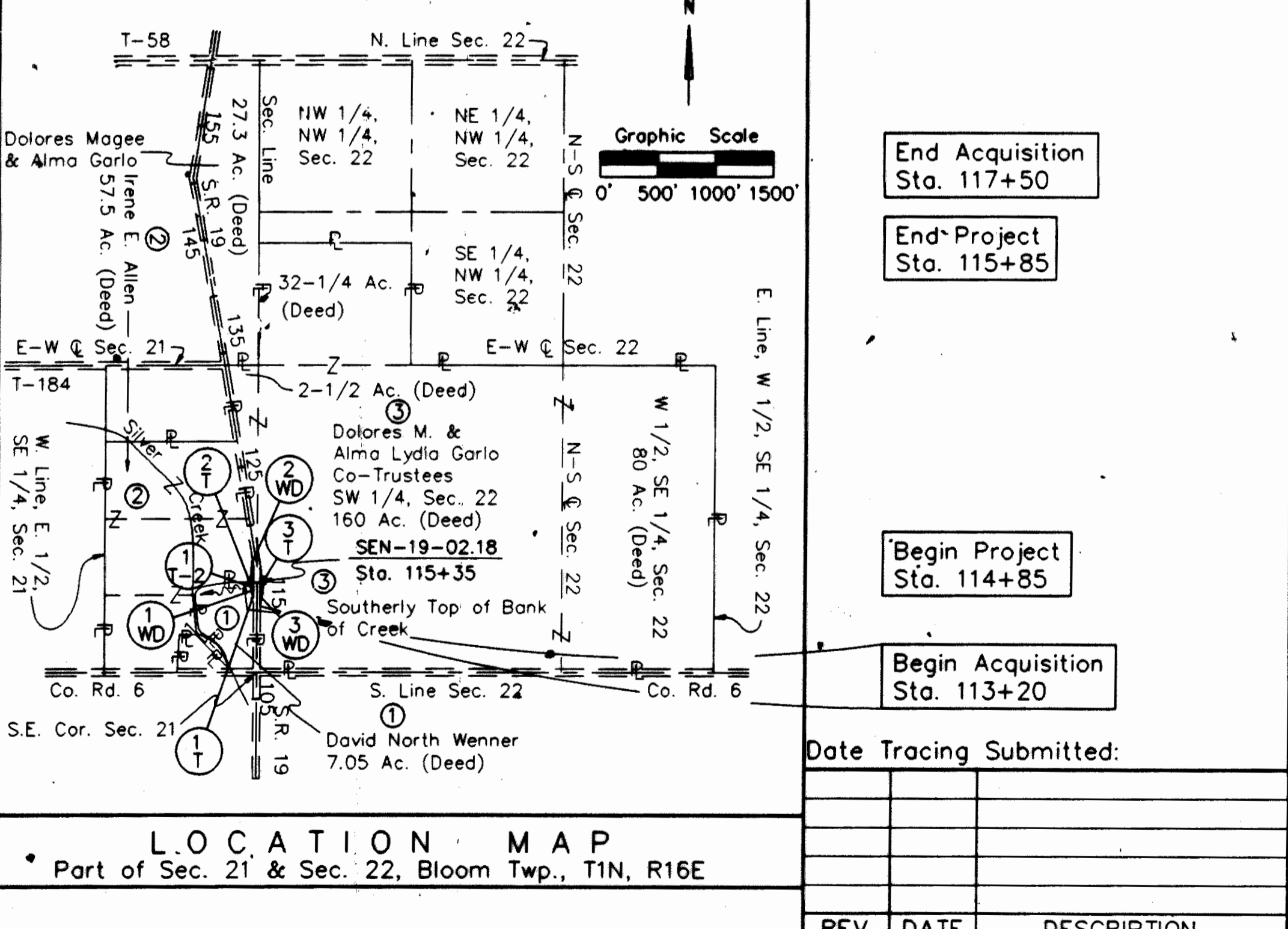

REV. DATE DESCRIPTION