

UTILITY OWNERS	
TYPE	NAME & ADDRESS
ELECTRIC	NORTH CENTRAL ELECTRIC COOPERATIVE, INC. P.O. BOX 475 ATTICA, OHIO 44807 800-426-3072
COMMUNICATIONS	CENTURYLINK 122 S. ELIZABETH ST. LIMA, OHIO 45801 419-226-6120

RIGHT OF WAY LEGEND SHEET SEN-19-15.34

PROJECT DESCRIPTION

REPLACEMENT OF AN EXISTING 48"x24" STONE ARCH CULVERT AND EXISTING 48"x10" CIRCULAR EXTENSIONS ON EACH SIDE WITH A 38"x60" ELLIPTICAL CONDUIT, ALONG WITH OTHER NECESSARY WORK.

PROJECT CONTROL

BASIS OF BEARING - BEARINGS SHOWN HEREON ARE BASED UPON OHIO STATE PLANE COORDINATE SYSTEM (NORTH ZONE) NAD83 (CORS 96) AND ARE FOR THIS PROJECT ONLY.

STATE PLANE GRID - OHIO NORTH NAD83(CORS96)
PROJECT ADJUSTMENT FACTOR - 1.0000

PLANS PREPARED BY:

FIRM NAME: ODOT - DISTRICT 2
 PLANS PREPARED BY: MARK J. MUELLER
 FIELD REVIEW BY: MICHAEL D. BARNHISEL
 DATE COMPLETED: _____
 OWNERSHIP VERIFIED BY: MICHAEL D. BARNHISEL
 DATE COMPLETED: _____
 DATE COMPLETED: _____

NOTES: THE LOCATION OF THE UNDERGROUND UTILITIES SHOWN ON THE PLANS ARE OBTAINED FROM THE OWNER OF THE UTILITIES AS REQUIRED BY SECTION 153.64 O.R.C.

MONUMENT LEGEND

- I.R.S. IRON PIN SET W/ ID CAP
- P.K.F. P.K. NAIL FOUND
- P.K.S. P.K. NAIL SET

LEGEND

SH = STANDARD HIGHWAY EASEMENT

SENECA COUNTY
ADAMS TOWNSHIP
SEC. 16 & 21, T-3-N, R-16-E

INDEX OF SHEETS:

LEGEND SHEET	1
RIGHT OF WAY PLAN SHEET	2

PROPERTY MAP

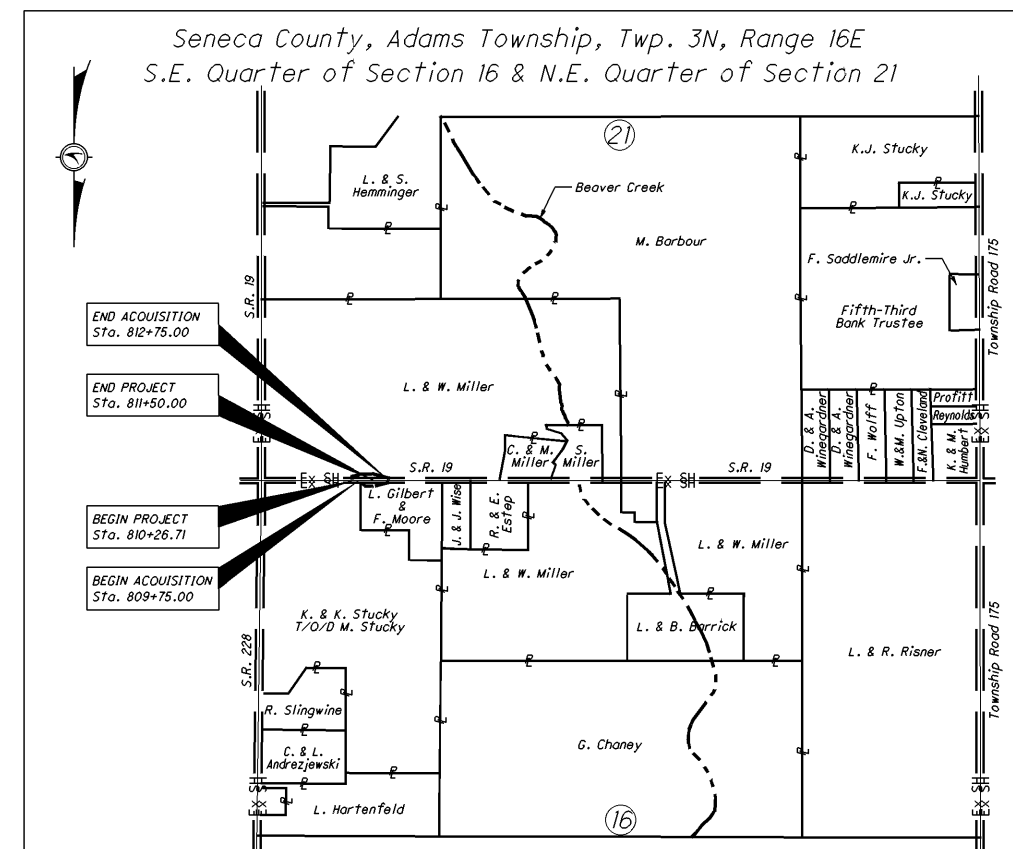

CONVENTIONAL SYMBOLS

County Line	-----	Ditch / Creek (Ex)	-----
Township Line	-----	Ditch / Creek (Pr)	-----
Section Line	-----	Tree Line (Ex)	-----
Corporation Line	----- or -----	Ownership Hook Symbol	Example Z
Fence Line (Ex)	----- (Pr)	Property Line Symbol	Example P
Center Line	-----	Break Line Symbol	Example A
Right of Way (Ex)	----- Ex R/W	Tree (Pr)	☼
Right of Way (Pr)	----- R/W	Tree (Ex)	☼
Standard Highway Ease.(Ex)	----- Ex SH	Shrub (Ex)	☼
Temporary Right of Way	----- TMP	Tree (Remove)	☼
Channel Ease. (Pr)	----- CH	Shrub (Remove)	☼
Utility Ease. (Ex)	----- Ex U	Evergreen (Ex)	☼
Railroad	----- or -----	Evergreen (Remove)	☼
Guardrail (Ex)	----- (Pr)	Stump	☼
Construction Limits	-----	Wetland (Pr)	☼
Edge of Pavement (Ex)	-----	Grass (Pr)	☼
Edge of Pavement (Pr)	-----	Aerial Target	☼
Edge of Shoulder (Ex)	-----	Post (Ex)	○
Edge of Shoulder (Pr)	-----	Mailbox (Ex)	☼
		Mailbox (Pr)	☼
		Light (Ex)	☼
		Telephone Marker (Ex)	☼
		Light (Ex)	☼
		Power Pole (Ex)	☼
		Light Pole (Ex)	☼

I:\projects\SEN\84674\roadway\sheets\84674RL001.dgn 26-SEP-2011 8:30AM mmueller

SEN-19-15.34

SENECA COUNTY ADAMS TOWNSHIP SEC. 16 & 21, T-3-N, R-16-E

NOTE: BASIS OF BEARING - BEARINGS SHOWN HEREON ARE BASED UPON OHIO STATE PLANE COORDINATE SYSTEM (NORTH ZONE) NAD83 (CORS 96) AND ARE FOR THIS PROJECT ONLY.

STATE PLANE GRID - OHIO NORTH NAD83(CORS96)
PROJECT ADJUSTMENT FACTOR - 1.0000

NOTE: THE LOCATION OF THE UNDERGROUND UTILITIES SHOWN ON THE PLANS ARE OBTAINED FROM THE OWNER OF THE UTILITIES AS REQUIRED BY SECTION 153.64 O.R.C.

CENTURYLINK
122 S. ELIZABETH ST.
LIMA, OHIO 45801
419-226-6120

NORTH CENTRAL ELECTRIC COOPERATIVE, INC.
P.O. BOX 475
ATTICA, OHIO 44807
800-426-3072

NOTE: THE EXISTING R/W WIDTH AND LOCATION WERE DETERMINED USING SENECA COUNTY ROAD RECORD VOLUME 2, PAGE 290 ALONG WITH FINDING A P.K. LOCATED IN THE N.W. CORNER OF THE N.E. QUARTER SECTION 21 AND EXISTING PROPERTY PINS ALONG STATE ROUTE 19.

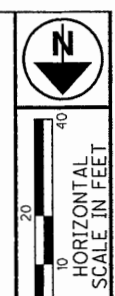
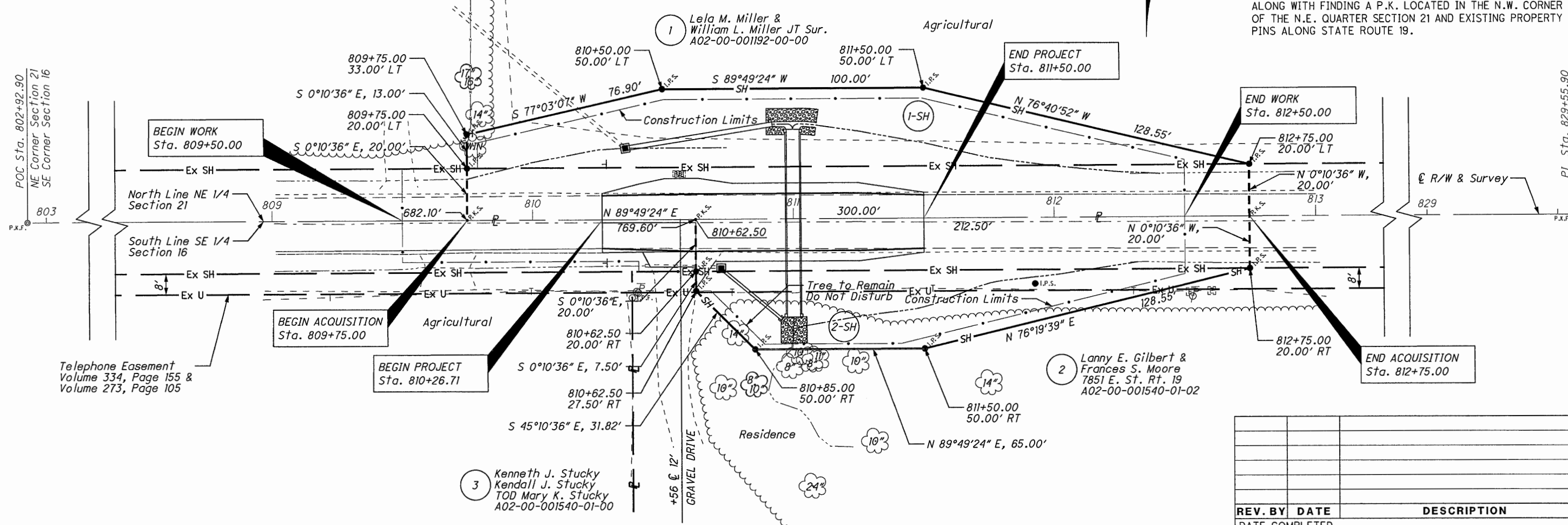

PID NO. **84674**

R/W DESIGNER MDB
R/W REVIEWER RGN

RIGHT OF WAY PLAN

SEN-19-15.34

REV. BY	DATE	DESCRIPTION

SURVEYORS SEAL

SIGNED: *Michael D. Barnhisel*
DATE: 10/25/11

I, Michael D. Barnhisel, P. S. have calculated the proposed property lines, Gross Take, present roadway occupied (PRO), Net Take and Net Residue; as well as prepared the legal description necessary to acquire this parcel as shown herein.

All of my work contained herein was conducted in accordance with Ohio Administrative Code 4733-37 commonly known as "A Minimum Standards for Boundary Surveys in the State of Ohio" unless noted.

The words I and my as used herein are to mean either myself or someone working under the direct supervision of Ryan G. Nuhfer P.S., Survey Operations Manager, ODOT.

Michael D. Barnhisel, Professional Land Surveyor No. 7678, Date: 10/05/2011

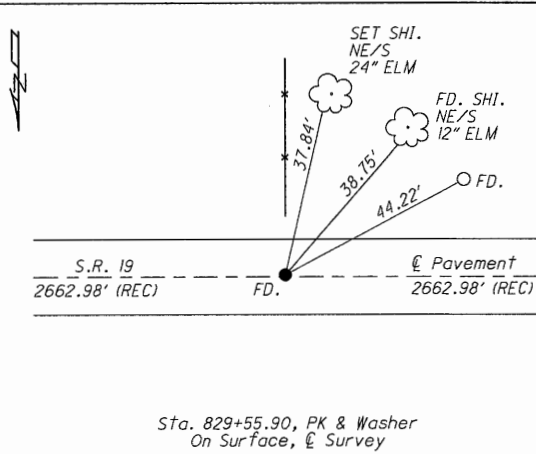
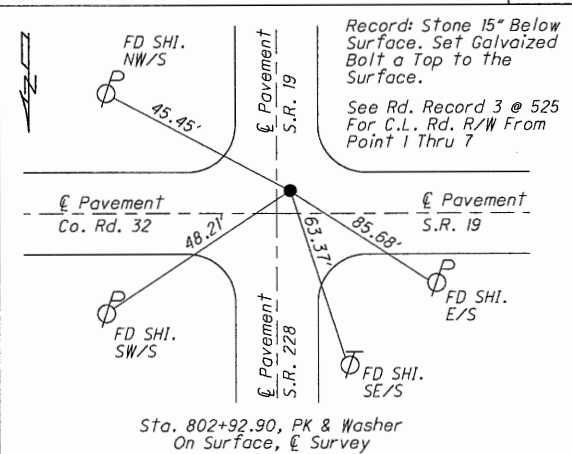

ALL AREAS IN ADAMS TOWNSHIP IN SENECA COUNTY

PARCEL NO.	OWNER	OWNERS RECORD		AUDITOR'S PARCEL	RECORD AREA	TOTAL P.R.O.	GROSS TAKE	P.R.O. IN TAKE	NET TAKE	STRUC TURE	NET RESIDUE		TYPE FUND	REMARKS	AS ACQUIRED	
		BOOK	PAGE								LEFT	RIGHT			BOOK	PAGE
1-SH	LELA M. MILLER & WILLIAM L. MILLER JT SUR	240	1110	A02-00-001192-00-00	73.786	1.766	0.287	0.138	0.149	---	71.871		STATE		OR 326	1567
2-SH	LANNY E. GILBERT & FRANCES S. MOORE JT SUR	280	2927	A02-00-001540-01-02	6.204	0.271	0.195	0.098	0.097	---	5.836				OR 325	2659
3	KENNETH J. STUCKY & KENDALL J. STUCKY T/O/D MARY K. STUCKY	221	443	A02-00-001540-01-00	49.221	1.418								NO TAKE		
													STATE			