

STATE OF OHIO DEPARTMENT OF TRANSPORTATION SEN 19 - 16.39

FHWA REGION	STATE	PROJECT
5	OHIO	RS-373(1)

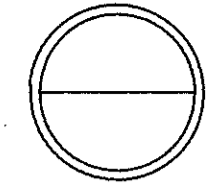

SENECA COUNTY
SEN 19-16.39

RS-373(1) RIGHT OF WAY ONLY

P.I.D. NO. 3631
STATE JOB NO. 022990

Name of Acquiring Agency
STATE OF OHIO

ADAMS TOWNSHIP SENECA COUNTY

BEGIN PROJECT STA. 865+25
END PROJECT STA. 865+90

CONVENTIONAL SIGNS

- County Line
- Corporation Line
- Township Line
- Section Line
- Property Line
- Existing Storm Sewer w/Catch Basin & Manhole
- Proposed Storm Sewer w/Catch Basin & Manhole
- Poles: Power, Telephone
- Tree-Stump
- Tree-Stump To Be Removed
- Existing Mail Box & Signs
- Existing Fence
- Existing Guardrail
- Proposed Guardrail
- Existing Right-of-Way
- Proposed Right-of-Way

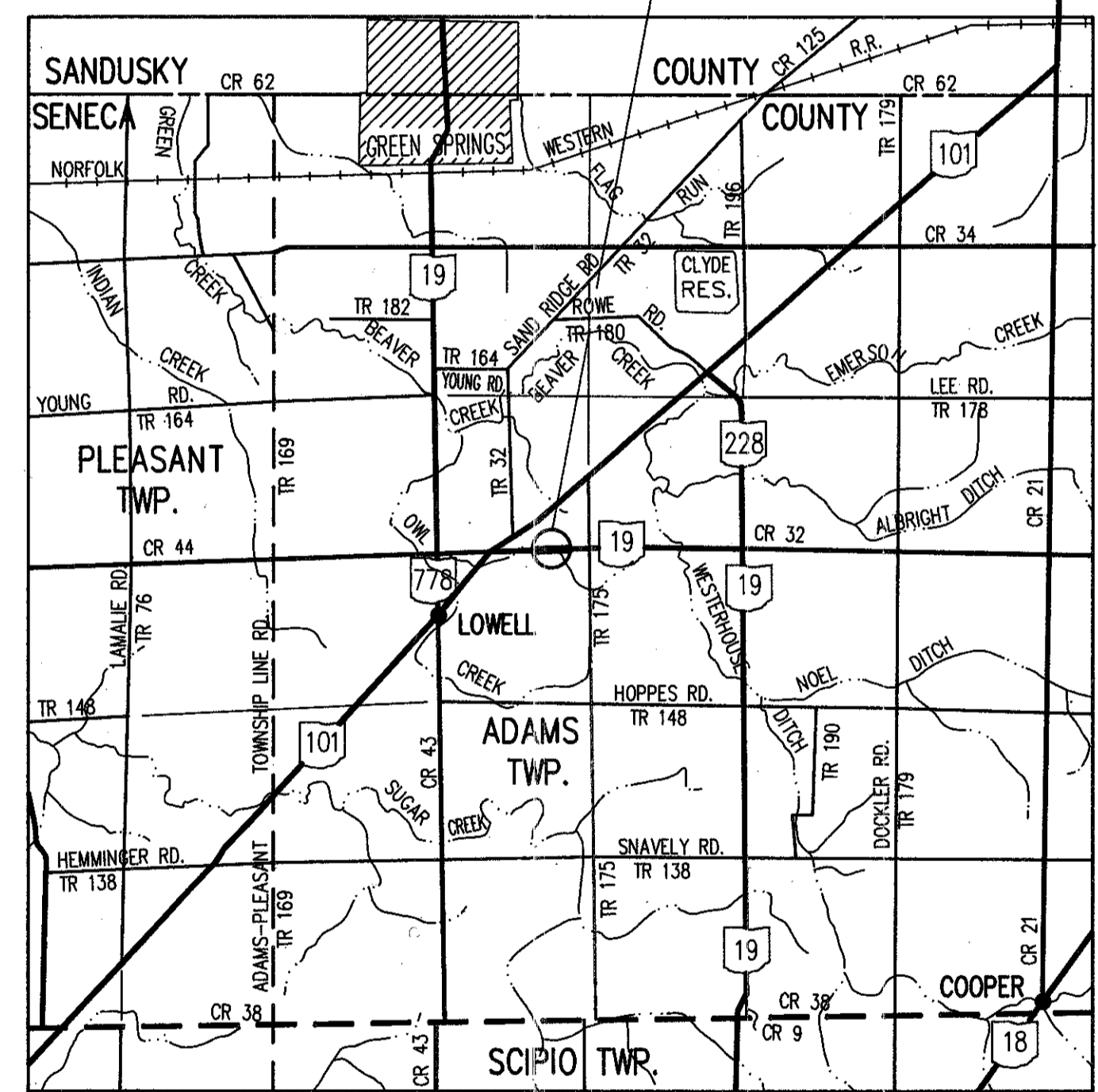
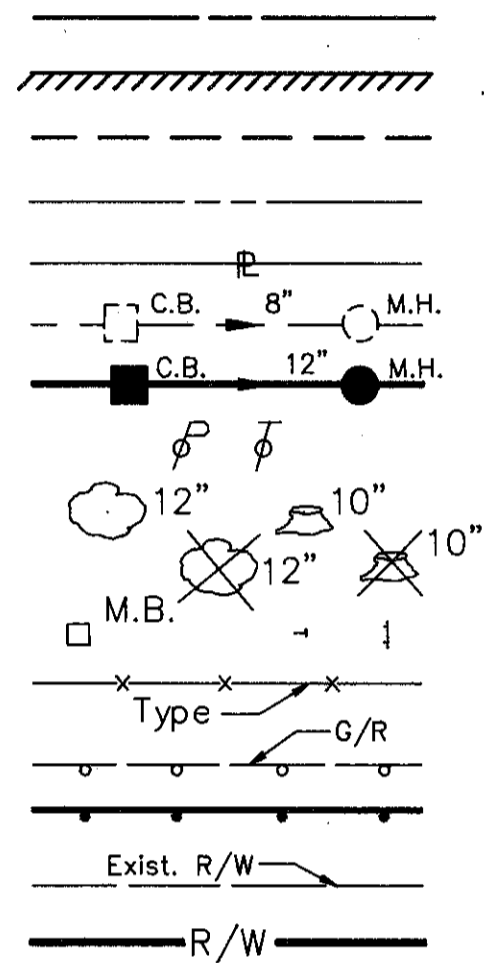

LOCATION MAP

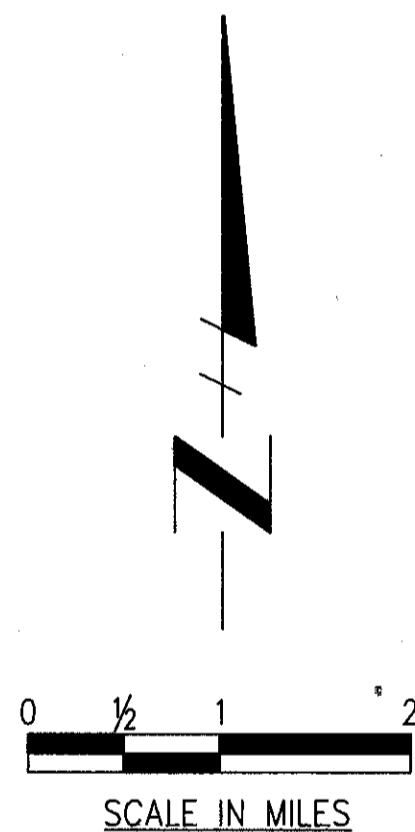

INDEX OF SHEETS

- | | |
|------------------------------------|---|
| Title Sheet | 1 |
| Centerline Survey Plat | 2 |
| Property Map | 3 |
| Summary of Additional R/W Required | 4 |
| Right of Way Plan | 4 |

PLAN PREPARED
BY
DANSARD GROHNKE LONG, Limited
Toledo, Ohio

PORTION TO BE IMPROVED
STATE ROUTES
OTHER ROADS
DETOUR

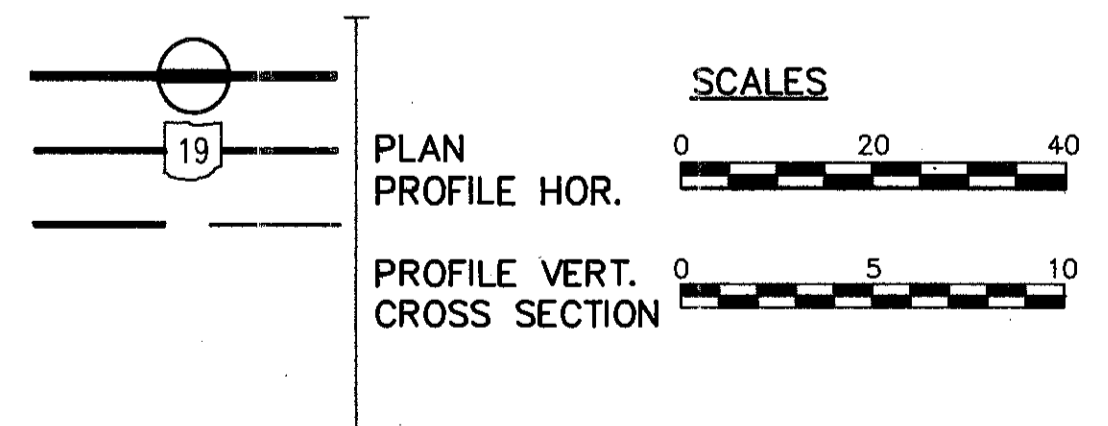

UNDERGROUND UTILITIES
TWO WORKING DAYS
BEFORE YOU DIG
Call 800-362-2764(Toll free)
OHIO UTILITIES PROTECTION SERVICE
NON-MEMBERS
MUST BE CALLED DIRECTLY

FILE NO. PROJECT: SEN 19-16.39
DATE OF LETTING _____ 19____
CONTRACT NO. _____

Approved _____
Date _____ Assistant Deputy Director for Real Estate

Approved _____
Date _____ Director, Department of Transportation

DEPARTMENT OF TRANSPORTATION
FEDERAL HIGHWAY ADMINISTRATION

APPROVED: _____
DIVISION ADMINISTRATOR DATE

R0011 #C 00-9

Surveyed July 1997

FHWA REGION	STATE	PROJECT	
5	OHIO	RS-373(1)	

12/15

SENECA COUNTY
SEN 19-16.39
R/W PLAN

1/4

CENTERLINE SURVEY PLAT

OHIO DEPARTMENT OF TRANSPORTATION

STATE ROUTE 19-SEC. 16.39

SENECA COUNTY

ADAMS TOWNSHIP T.3N. R.16E. SECTIONS 17 AND 20

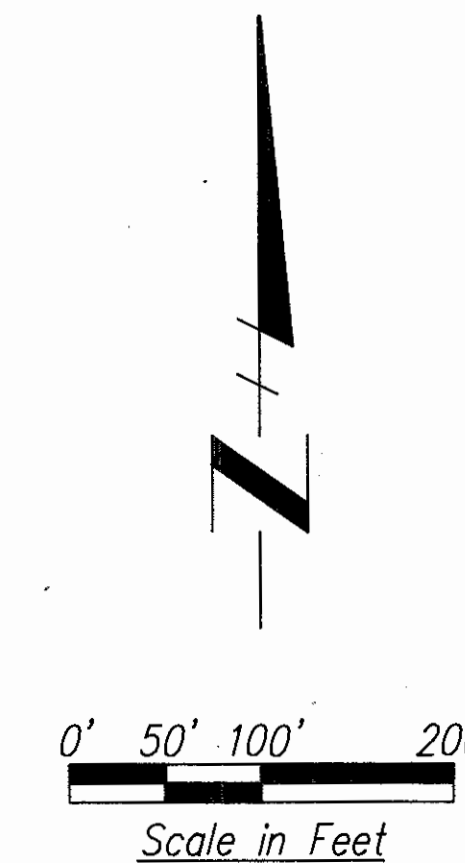

SENECA COUNTY ADAMS TOWNSHIP
SE 1/4 SECTION 17 T.3N. R.16E.

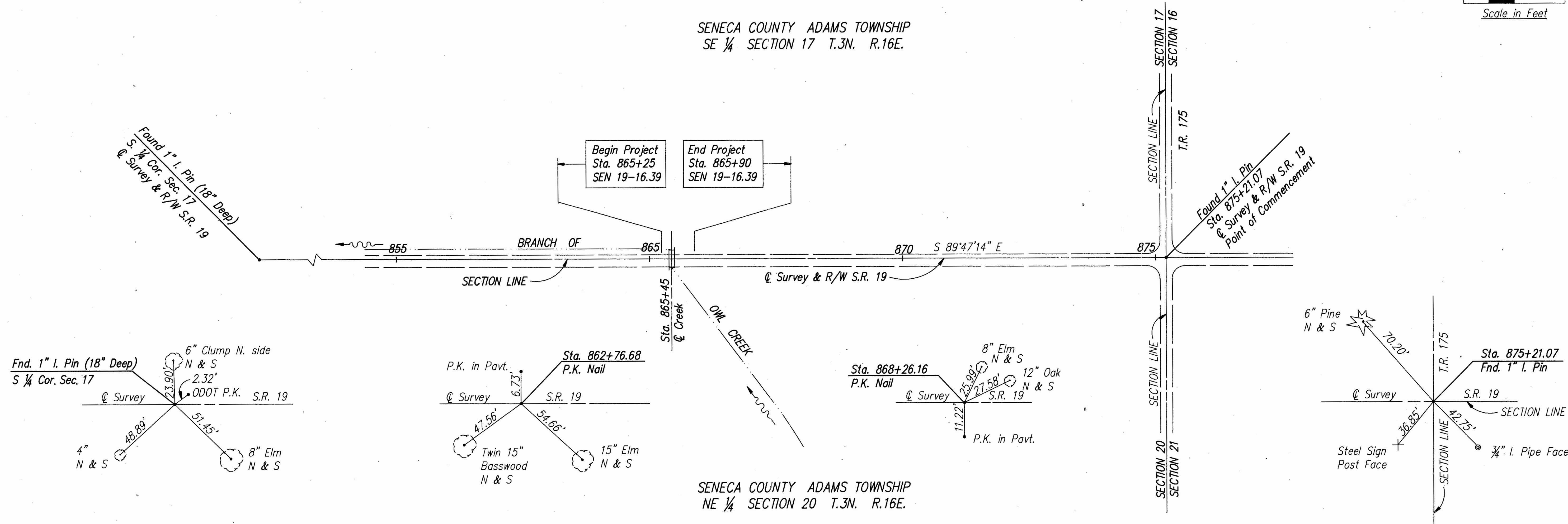

SENECA COUNTY ADAMS TOWNSHIP
NE 1/4 SECTION 20 T.3N. R.16E.

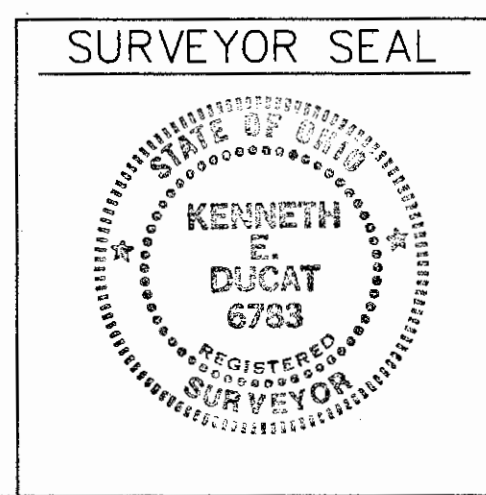

I HEREBY CERTIFY THIS PLAT TO BE A TRUE
DELINEATION OF A SURVEY MADE BY
DANSARD-GROHNKE-LONG, Limited Toledo, Ohio

DATE 10/10/90 SIGNED Kenneth E. Ducat
REGISTERED SURVEYOR No. 6783

RECEIVED _____ AT _____

RECORDED _____

PLAT BOOK _____ PAGE _____

SIGNED _____
SENECA COUNTY RECORDER

SENECA COUNTY ADAMS TOWNSHIP
SE.4 SECTION 17 T.3N. R.16.E.

FHWA REGION	STATE	PROJECT	
5	OHIO	RS-373(1)	

15
15

SENECA COUNTY
SEN-19-16.39
R/W PLAN

4
4

08-2

BETTY L. PETTIBONE

1 WD
T.B.A. = 0.087 Ac.
P.R.O. = 0.241 Ac.
Total = 0.328 Ac.

RS-373(1)
End Project
Sta. 865+90
S.L.M. 16.40

RS-373(1)
Begin Project
Sta. 865+25
S.L.M. 16.39

End Acquisition
Sta. 867+25
SEN 19-16.39

End Work
Sta. 868+50

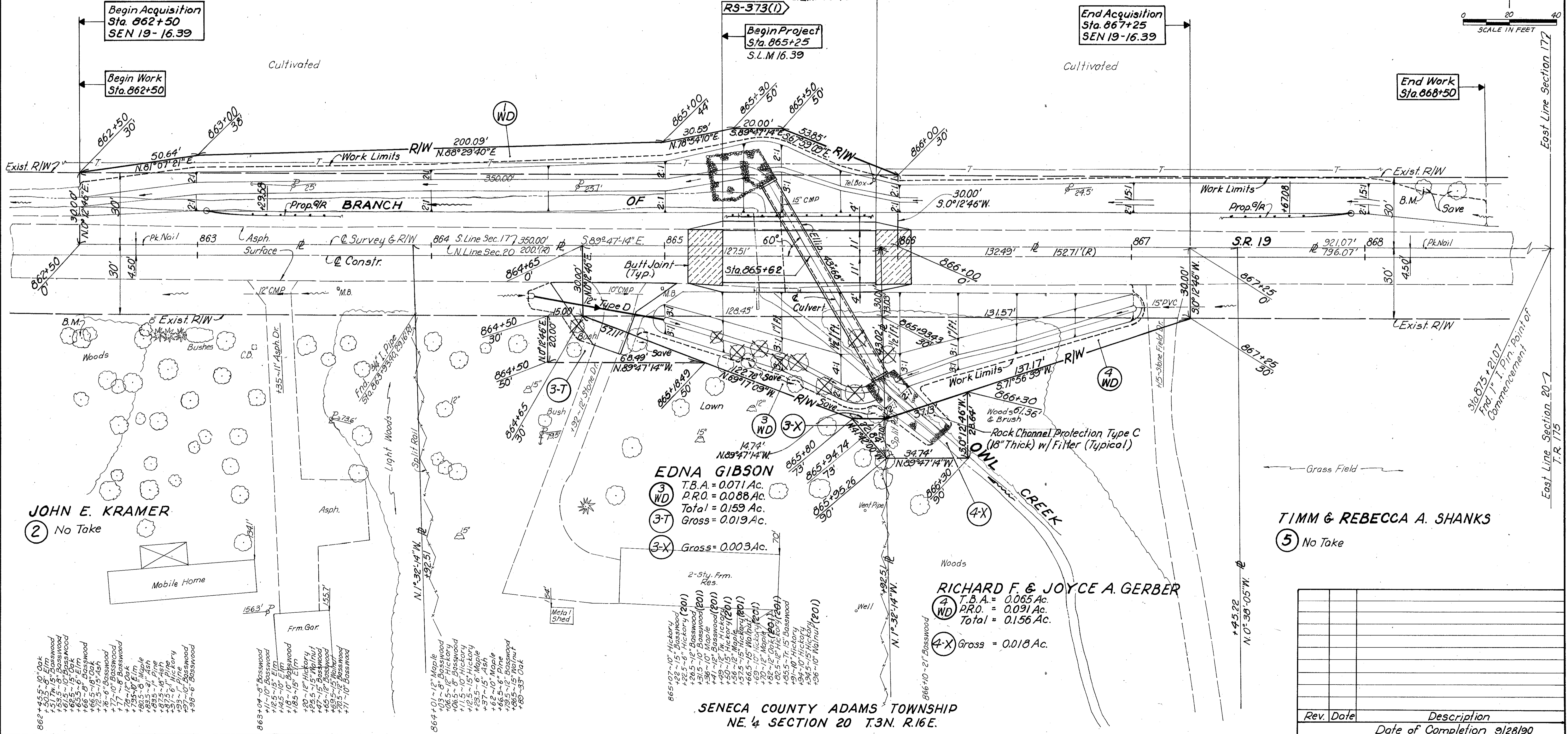
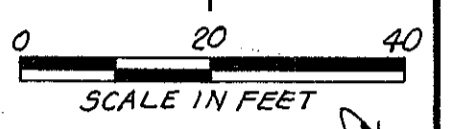

JOHN E. KRAMER
2 No Take

EDNA GIBSON
3 WD
T.B.A. = 0.071 Ac.
P.R.O. = 0.088 Ac.
Total = 0.159 Ac.
3-T
3-X
Gross = 0.003 Ac.

RICHARD F. & JOYCE A. GERBER
4 WD
T.B.A. = 0.065 Ac.
P.R.O. = 0.091 Ac.
Total = 0.156 Ac.
4-X
Gross = 0.018 Ac.

TIMM & REBECCA A. SHANKS
5 No Take

SENECA COUNTY ADAMS TOWNSHIP
NE.4 SECTION 20 T.3N. R.16.E.

Rev.	Date	Description

S.R.19 R/W Sta 862+50 to Sta. 868+50

East Line Section 177
East Line Section 207
East Line Section 207
T.R. 175