

STATE OF OHIO DEPARTMENT OF TRANSPORTATION

SEN - 19 - 18.25 (Over Beaver Creek)

ADAMS TOWNSHIP SENECA COUNTY

SEN - 19 - 18.25	OHIO
BRS - 336 (12)	FHWA REGION 5
STATE JOB NO. 021190	
R/W ONLY	SEN - 19 - 18.25 BRS - 336 (12)

AQUIRING AGENCY : OHIO DEPARTMENT OF TRANSPORTATION

CONVENTIONAL SIGNS

County Line _____ Township Line _____ Section Line _____ Corporation Line _____ or _____ Fence Line (existing) -x-x- (proposed) -x-x- Center Line _____ Trees (to be removed) Stumps Utility Poles: Telephone , Power , Light Cable TV , Traffic Signal	Limited Access (only) _____ LA _____ Right of Way (only) _____ RW _____ Limited Access & Right of Way _____ LA&RW _____ Existing Right of Way _____ Property Line _____ (in existing fence) -x-x- Railroad _____ Guardrail (existing) (proposed) Water Line _____ W _____, Gas Line _____ G _____ Sanitary _____ San _____, Storm _____ S _____ Electrical _____ E _____, Telephone _____ T _____
--	---

INDEX OF SHEETS

Title Sheet _____
 R.O.W. Plan / Summary of R.O.W. _____

PROJECT SITE
Begin Project: STA. 51 + 25 End Project: STA. 56 + 00

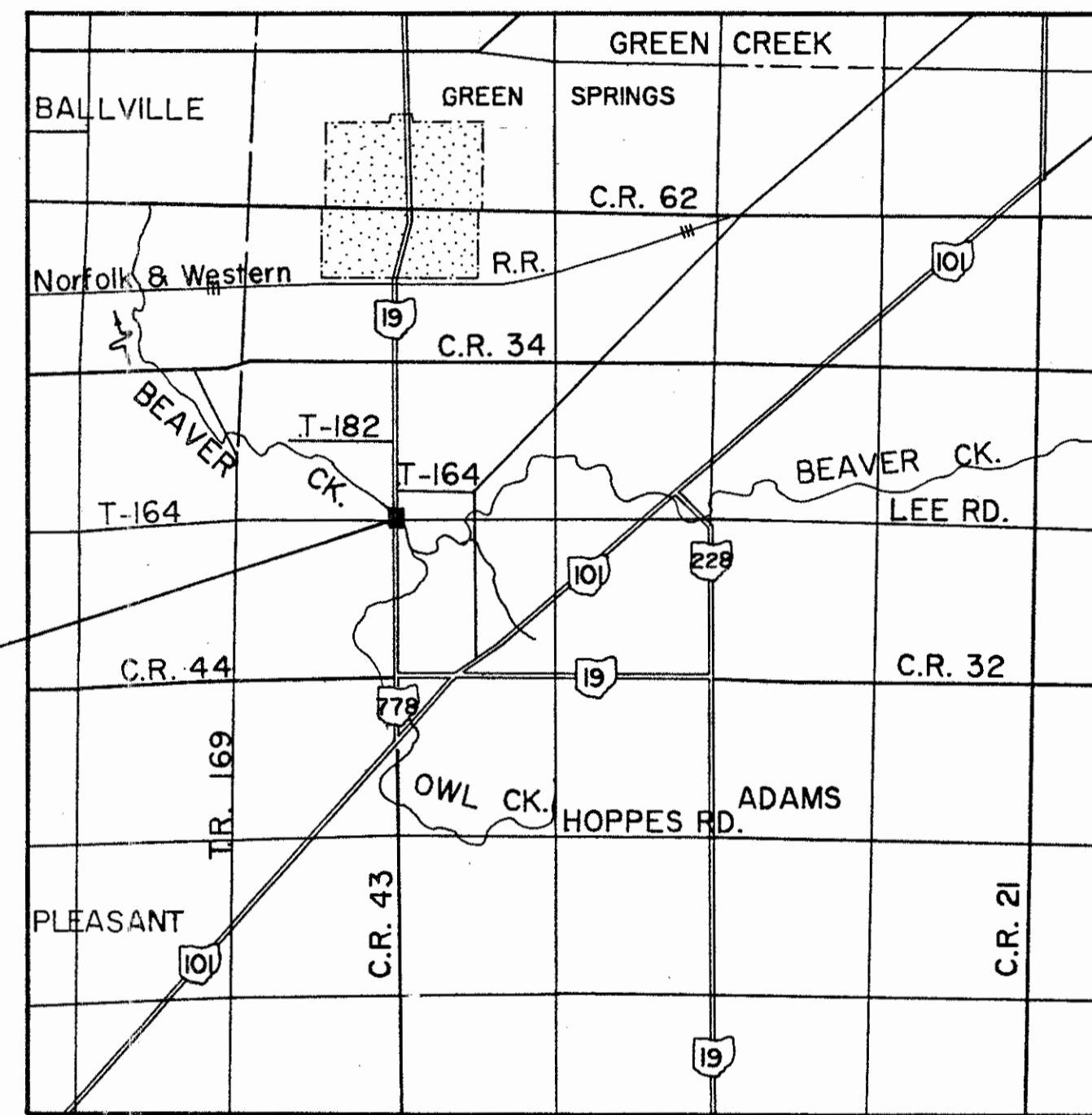

LOCATION MAP

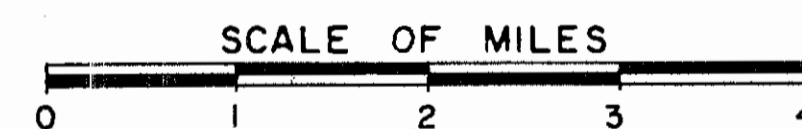

UNDERGROUND UTILITIES
2 WORKING DAYS BEFORE YOU DIG Call --- 800-362-2764 (Toll free) OHIO UTILITIES PROTECTION SERVICE NON-MEMBERS MUST BE CALLED DIRECTLY

Portion to be improved _____
 State Roads & Federal Roads _____
 Other Roads _____

SCALES

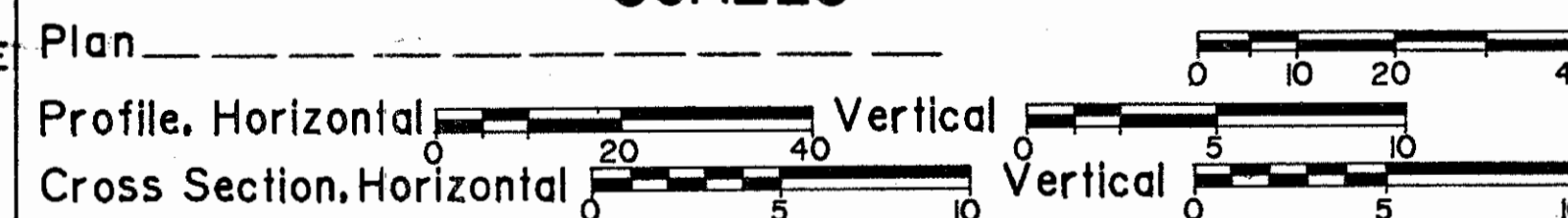

1987 SPECIFICATIONS

The standard specifications of the State of Ohio, Department of Transportation, including changes and supplemental specifications listed in the proposal shall govern this improvement.

I hereby approve these plans and declare that the making of this improvement will require the closing to traffic of the highway and that provisions for the maintenance and safety of traffic will be as set forth on the plans and estimates.

See Sheet(s) 3&4.

Approved _____
 Date _____ Assistant Deputy Director, Real Estate Administration

Approved _____
 Date _____ District Deputy Director of Transportation

Approved _____
 Date _____ Engineer, Bureau of Bridges and Structural Design

Approved _____
 Date _____ Chief Engineer, Planning and Design

Approved _____
 Date _____ Director, Department of Transportation

MCDONNELL PROUDFOOT ASSOCIATES Inc.
 consulting engineers

5360 HEATHERDOWNS BLVD.
 TOLEDO, OHIO 43614

BY: _____ DATE _____
 PE. No. _____

SEAL

DEPARTMENT OF TRANSPORTATION FEDERAL HIGHWAY ADMINISTRATION	
APPROVED:	
DIVISION ADMINISTRATOR	DATE

Project: SEN - 19 - 18.25
 Date of Letting _____ 19____, Contract No. _____

R001 #7 G-70

OHIO REGION PROJECT
 SEN - 19-18.25
 BRS - 336 (12)

STATE JOB NO-02119 (0)
 R/W ONLY SEN - 19 - 18.25
 BRS - 336 (12)

UTILITY OWNERSHIP
 THE LOCATIONS OF THE UNDERGROUND UTILITIES ON THESE PLANS ARE AS OBTAINED FROM THE OWNERS OF THE UTILITIES AS REQUIRED BY SECTION 153.64 O.R.C.

ELECTRIC (OVERHEAD): TOLEDO EDISON
 2600 N. SANDUSKY STR.
 LINDSEY, OHIO 43442
 1-800-533-2600

TELEPHONE (U.G. & O.H.): UNITED TELEPHONE
 117 WEST ADAMS STR.
 GREENSPRINGS, OHIO 44836
 1-419-639-2241

WATER (RAW): VILLAGE OF GREENSPRINGS
 P.O. BOX 362
 GREENSPRINGS, OHIO 44836
 1-419-639-2355

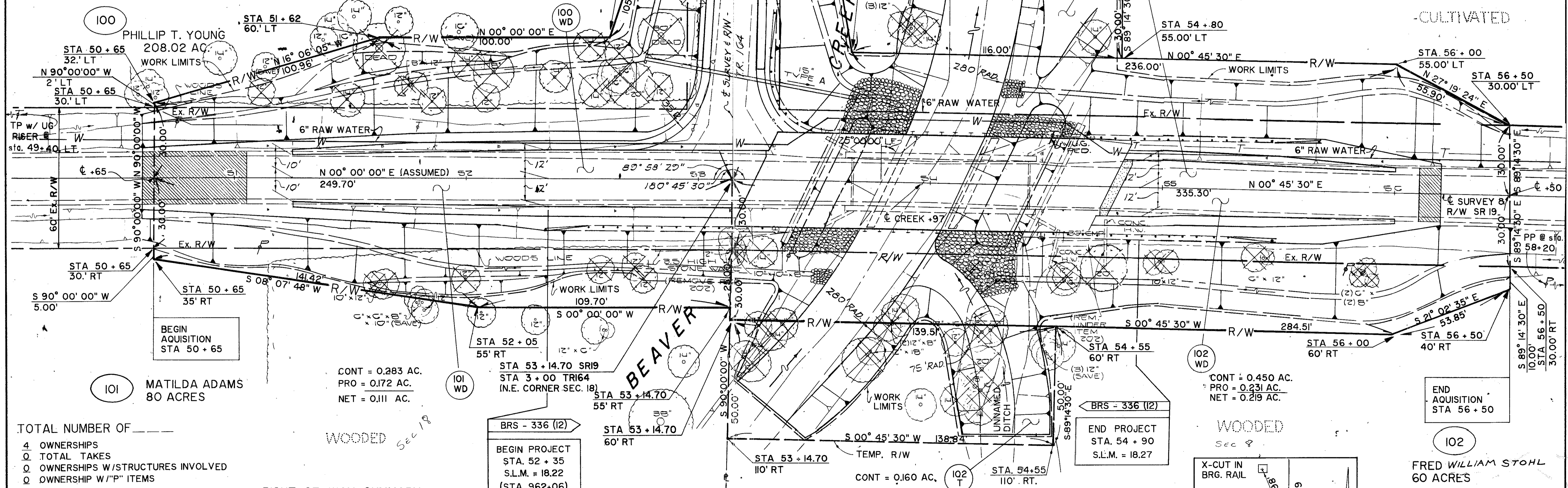
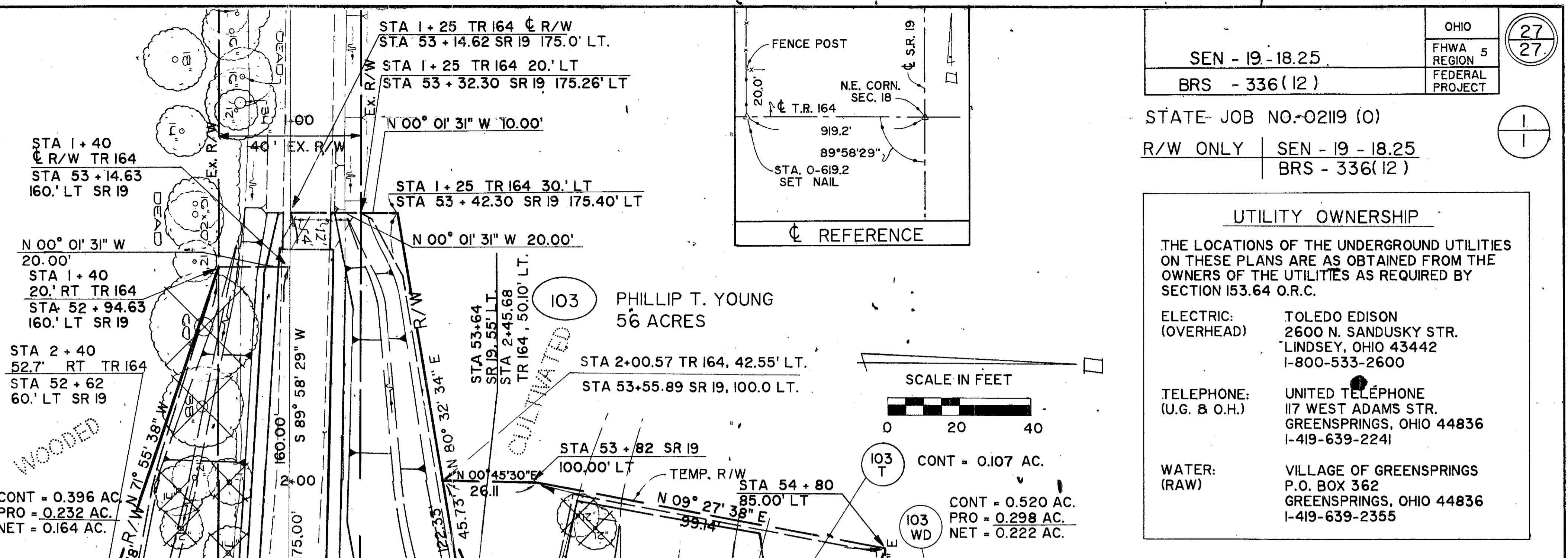
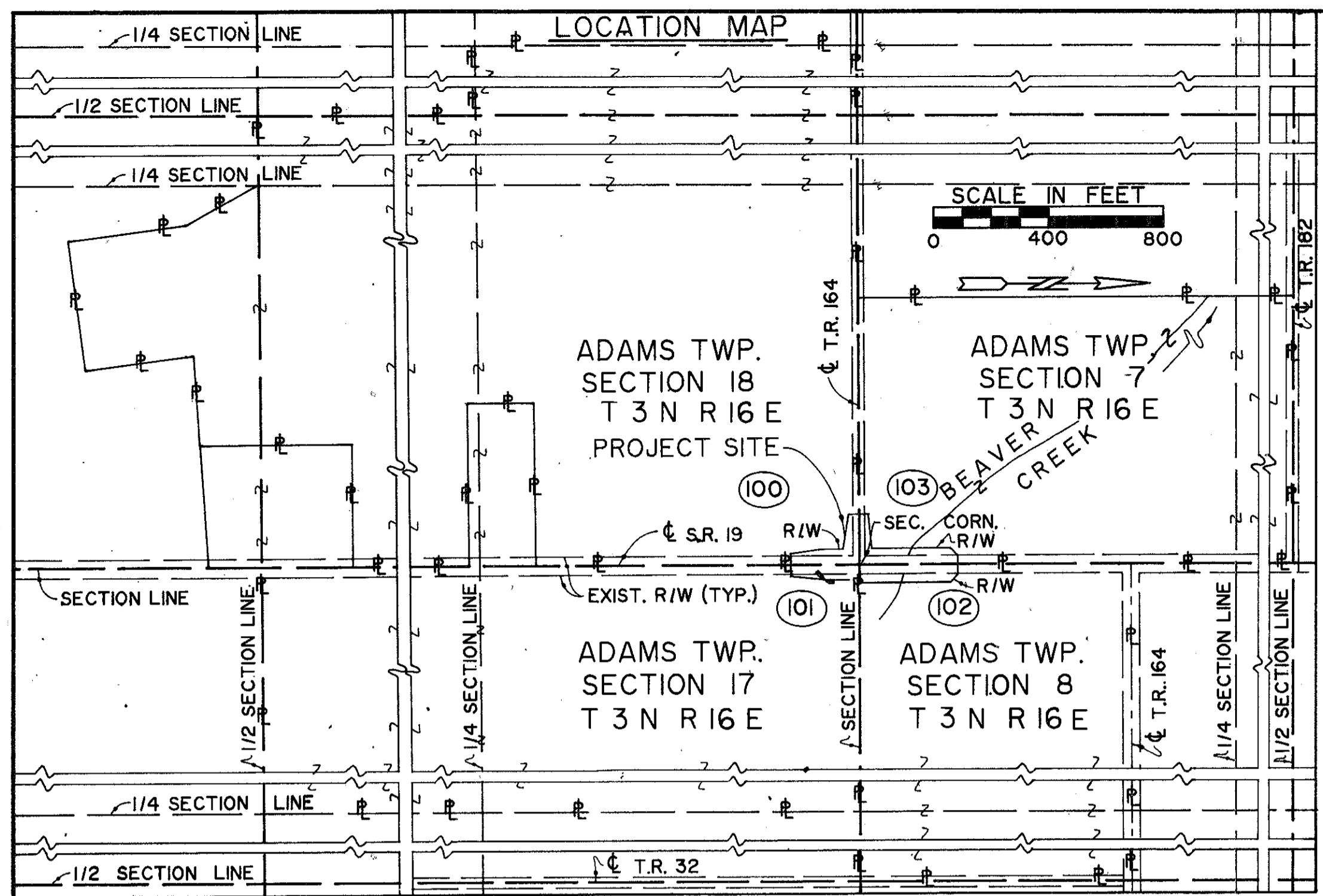

TOTAL NUMBER OF
 4 OWNERSHIPS
 0 TOTAL TAKES
 0 OWNERSHIPS W/STRUCTURES INVOLVED
 0 OWNERSHIP W/"P" ITEMS

RIGHT OF WAY SUMMARY

PARCEL NUMBER	OWNER	DEED REC VOL/PG.	DEED AREA (ACRES)	TOTAL PRO (ACRES)	TOTAL TAKE (ACRES)	PRO IN TAKE (ACRES)	NET TAKE (ACRES)	NET RESIDUE (ACRES)	REMARKS
100 WD	PHILLIP T. YOUNG	315, 630	208.020	3.431	0.396	0.232	0.164	204.425	
101 WD	MATILDA ADAMS	221, 458	80.000	1.818	0.283	0.172	0.111	78.071	
102 WD	FRED WILLIAM STOHL	288, 361	57.250	2.069	0.450	0.231	0.219	54.962	CHANNEL EXCAVATION
102 T					0.160		0.160		
103 WD	PHILLIP T. YOUNG	285, 570	56.000	2.667	0.520	0.298	0.222	53.111	CHANNEL EXCAVATION
103 T		12, 100			0.107		0.107		

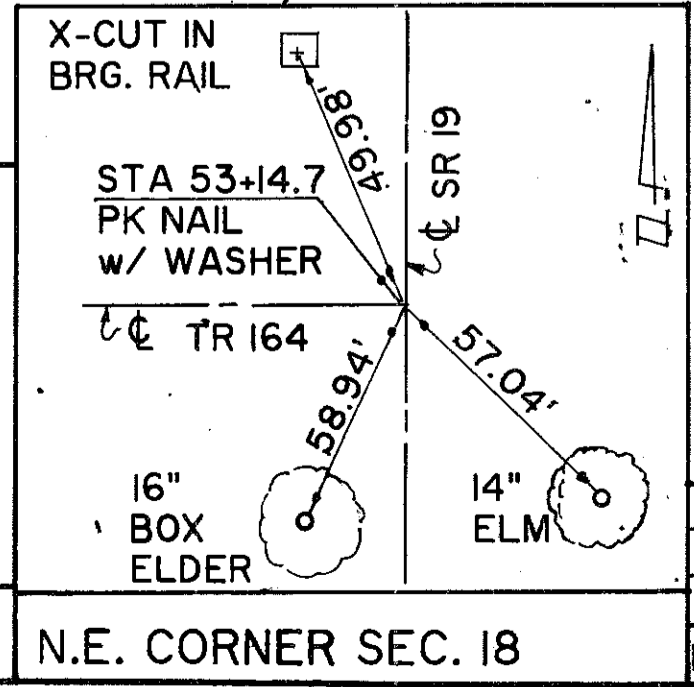
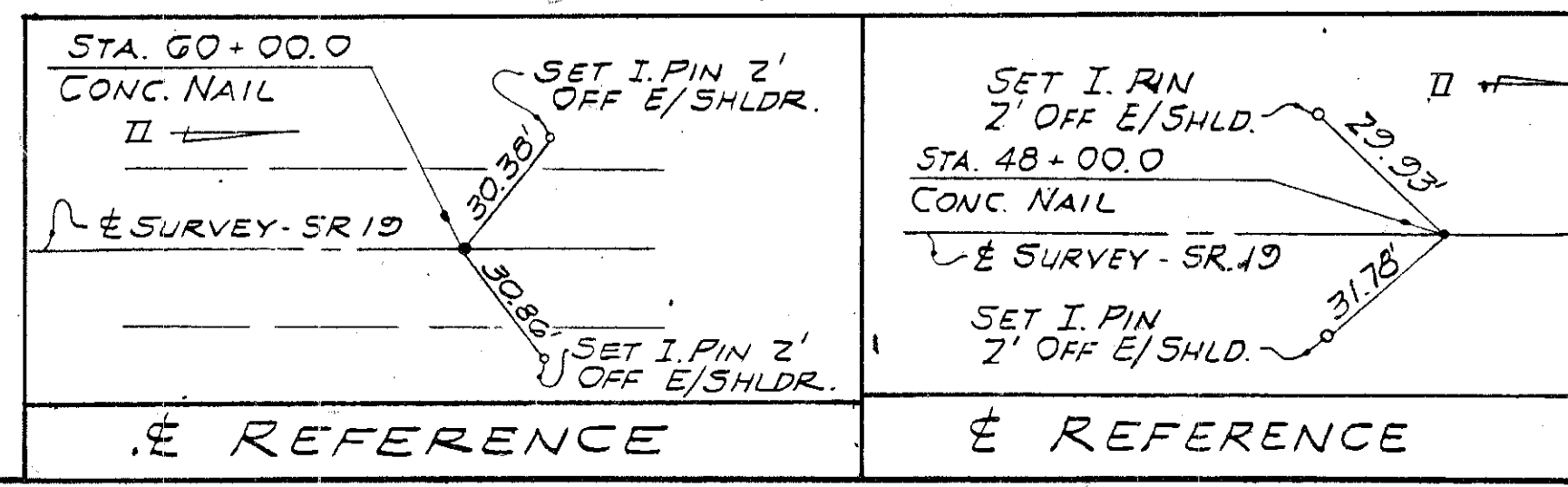

plans submitted to ODOT 10/88

REVISIONS

PARC. NO.	DATE	REMARKS
100	3-6-89	DELETE VOL 315, PG 634
102	12-15-88	CHANGE DEED AREA
103	12-15-88	ADD VOL & PAGE

2em-19-18.25 G-1