

O.D.O.T. DISTRICT 2 SURVEY OFFICE (USE ONLY)

PERSONNEL \_\_\_\_\_ REFERENCE NO. 1 SHEET 1 OF 64  
 NOTES RHOADES DATE 08-17-2015 ROUTE SR 19  
 H.C. O'DONNELL WEATHER RAIN COUNTY SENECA  
 R.C. HOMAN TEMP. 68°F TOWNSHIP BLOOM  
 \_\_\_\_\_ SECTION 33 & 34  
 \_\_\_\_\_ T 1 N R 16 E

TYPE MONUMENT COPPER PIN  
~~ON SURFACE~~ - BELOW 2"  
 LEFT - ☉ PAV'T - ~~RIGHT~~ 28'  
 - TO - EDGE PAVEMENT  
 S.L.M. 0+00

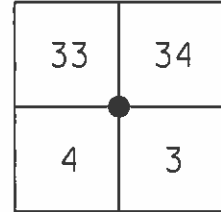

Grid: Northing: 483891.3822 Easting: 1825950.0123

FND COPPER PIN  
 ATOP HARROW TOOTH  
 6.5" BELOW SURFACE  
 STA 0+00 (01-12-1984)

GPS REF1  
 12-02-2013, TMR

GPS REF1  
 08-17-2015 JMR

NOT COVERED  
 07-15-2016

FND SHI SE. COR.  
 ST. JOHNS CHURCH  
 4X4 SIGN POST

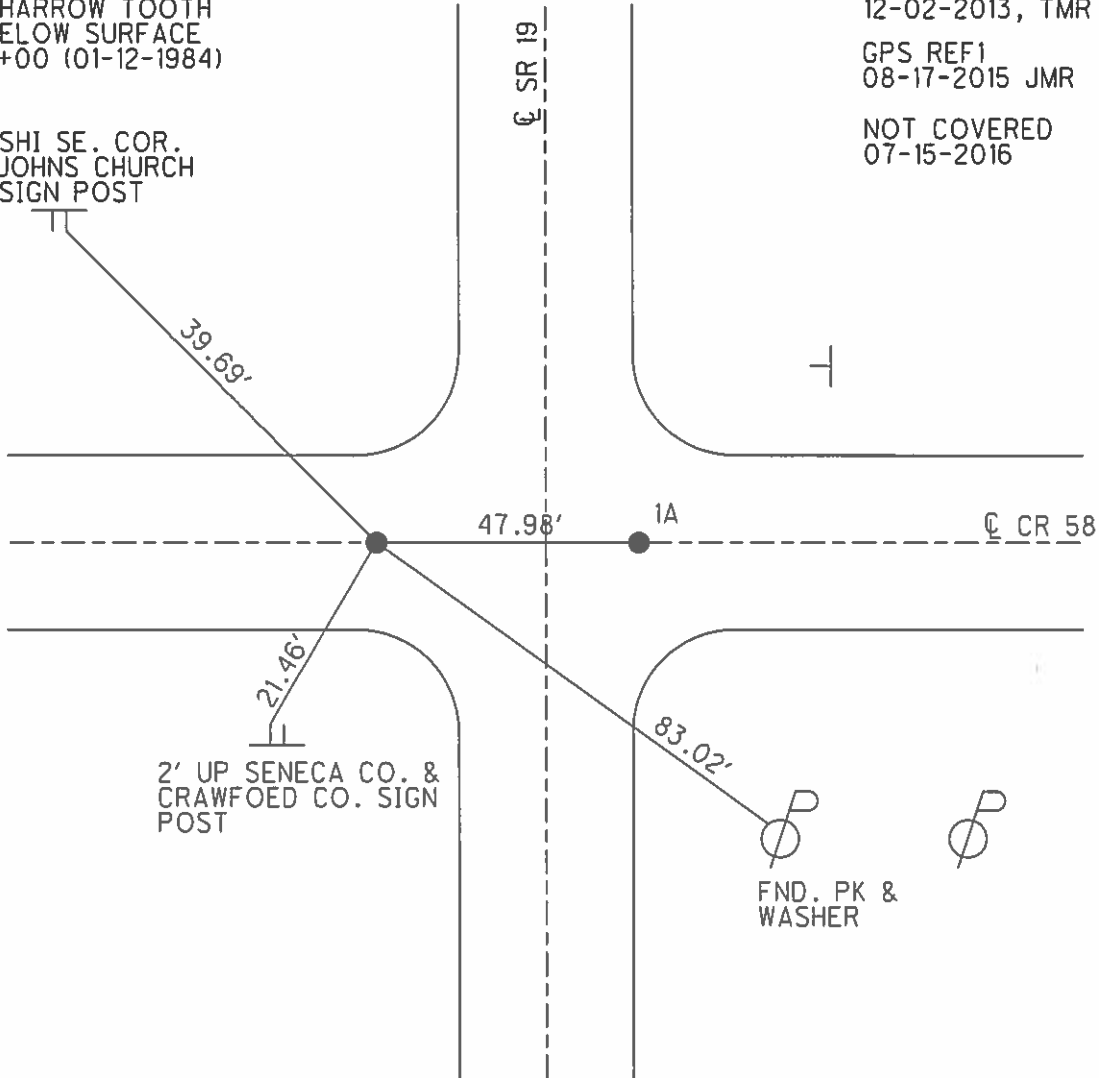

2' UP SENECA CO. &  
 CRAWFOED CO. SIGN  
 POST

FND. PK &  
 WASHER

O.D.O.T. DISTRICT 2 SURVEY OFFICE (USE ONLY)

PERSONNEL \_\_\_\_\_

REFERENCE NO. 01

SHEET 1 OF 62

NOTES CANTERBURY

DATE 04-11-06

ROUTE SR 19

H.C. CANTERBURY

WEATHER FAIR

COUNTY SENECA

R.C. MICKLOVICK

TEMP. +55°

TOWNSHIP BLOOM

SECTION 33 & 34

T 1 N R 16 E

TYPE MONUMENT A=FD. COPPER PIN

~~ON SURFACE~~ - BELOW 2" BELOW

LEFT - ~~C PAV'T~~ - RIGHT 28' LT.

TO EDGE PAVEMENT

S.L.M. 0+00 (SV1)

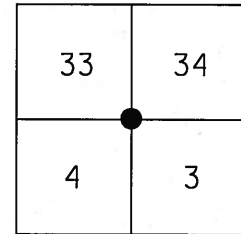

Grid: Northing: \_\_\_\_\_ Easting: \_\_\_\_\_

"A"= FD. COPPER PIN  
ATOP HARROW TOOTH  
6.5" BELOW SURFACE  
STA. 0+00 (01-12-84)

FD. N/S SE. COR.  
ST. JOHNS CHURCH  
4X4 SIGN POST

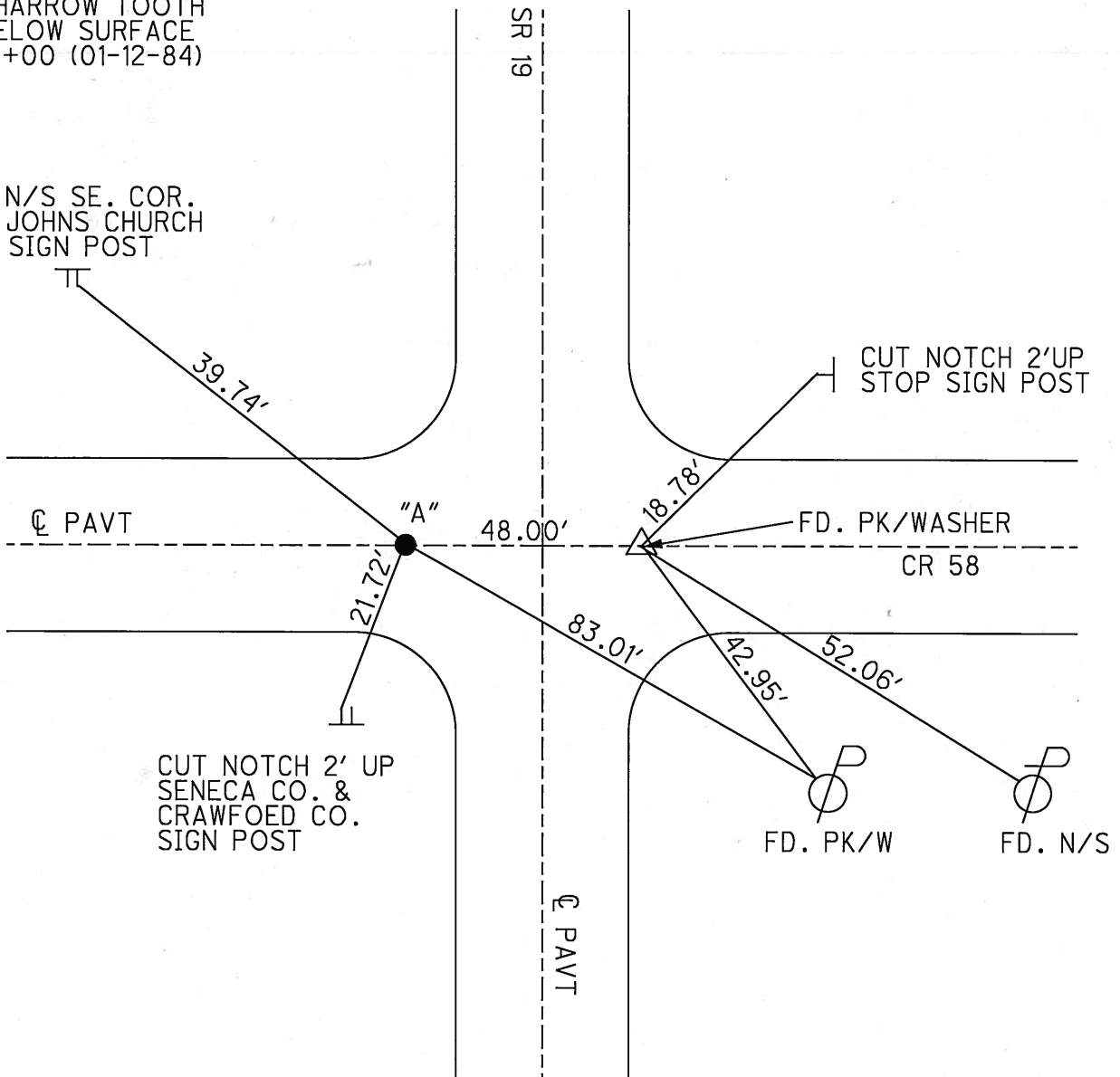

O.D.O.T. DISTRICT 2 SURVEY OFFICE

PERSONNEL

REFERENCE NO. 1

SHEET 1 OF 53

NOTES CHENEY

H.C. RIPPLE

DATE 6-19-1992

ROUTE #19

R.C. BARBOUR

WEATHER Mostly Cloudy

COUNTY SENECA

GEYMAN

TEMP. 70°

TOWNSHIP Bloom

SECTION 33 & 34

T 1 N R 16 E

TYPE MONUMENT <sup>B" SET</sup> PK/WASHER <sup>A" FD.</sup> COPPER PIN  
ON SURFACE - BELOW (YES B") A" 2" BELOW  
LEFT - PAV'T. - RIGHT A" = 28' Lt. B" = 20' Rt.

TO EDGE PAVEMENT

S.L.M. 0+00

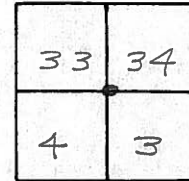

RECORD: 1-12-1984  
STA. 0+00

ST. JOHNS CHURCH SIGN  
SET N/S. IN S.E. COR. 4" x 4" POST

SET PK/WASHER  
@ Pt. "B"  
9-3-1992  
RCC

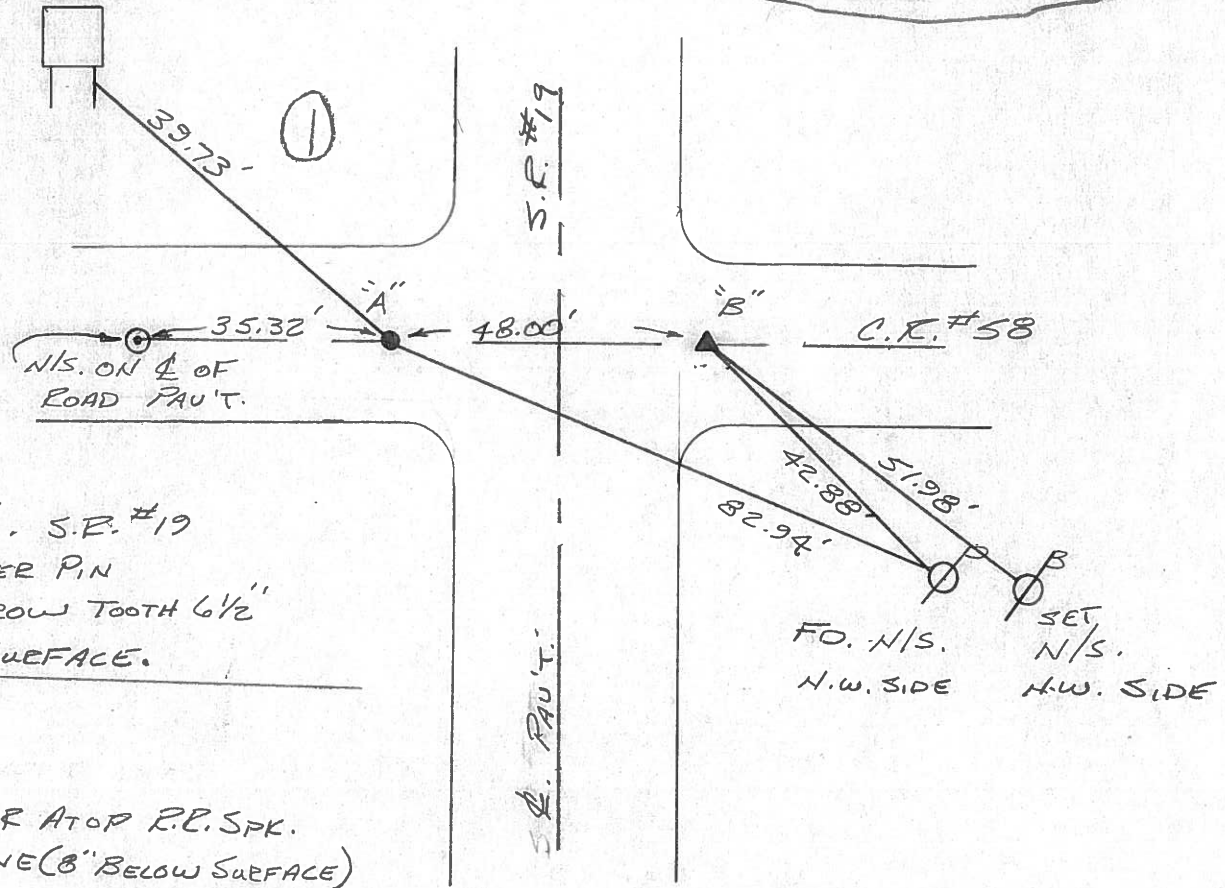

"A"  
0+00 E. S.R. #19  
FD. COPPER PIN  
ATOP HARROW TOOTH 6 1/2"  
BELOW SURFACE.

"B"  
SET  
PK/WASHER ATOP R.P. SPK.  
ATOP STONE (8" BELOW SURFACE)  
STONE HAS HUB ON E. SIDE.

RECORD 1-12-1984

OD.O.T. DISTRICT 2 SURVEY OFFICE

SHEET 1 OF

County Seneca S.R. # 19

Date 1/12/84

Township Bloom

Weather sunny

Section 33 & 34

Temp. 10°

T1N, R16E

Personnel Cronin

Ripple

Geyman

Barbour

①

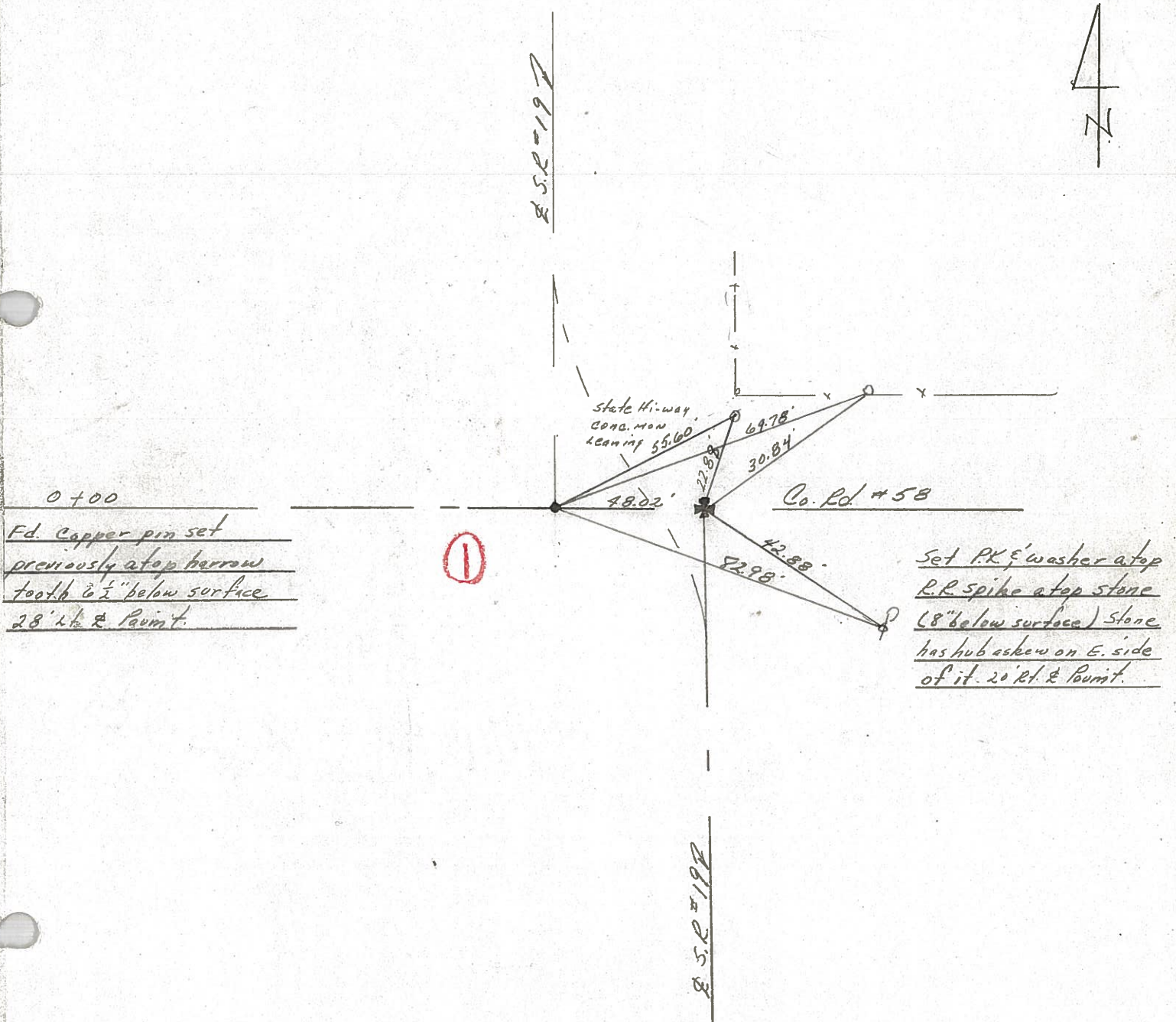
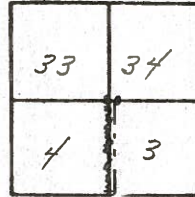

County Seneca S.R. 19

Date 6/18/79

Township Bloom

Weather sunny

Section E. Line #33 & W. Line #34

Temp. 65°

T/N, R/E

Personnel Cronin

Ripple

Geyman

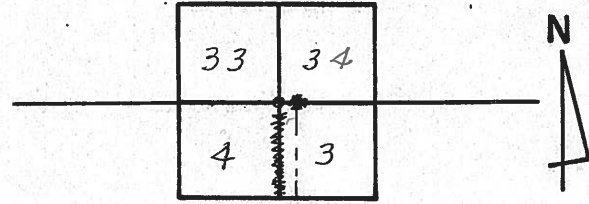

①

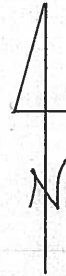

0+00  
 Fd. Copper pin at  
 surface. Harrow tooth  
 6" below

Seneca County  
 Crawford County

S.S.R. #19  
 Sec. 33  
 Sec. 34

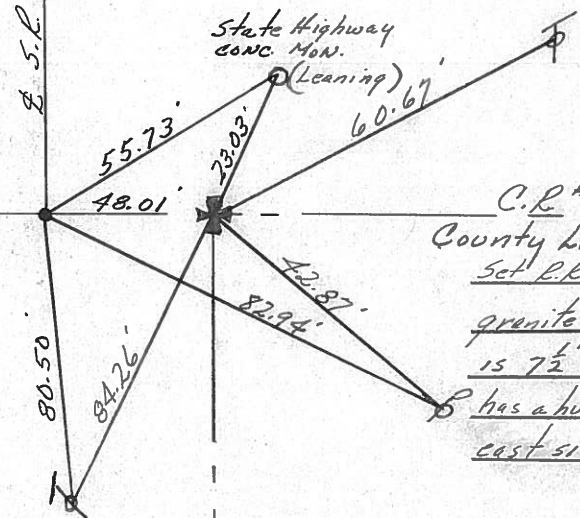

C.R. #58  
 County Line Road  
 Set R.R. spike atop red  
 granite dome stone. Stone  
 is 7 1/2" below surface and  
 has a hub askew on the  
 east side of it.

S.S.R. #19  
 Sec. 4  
 Sec. 3

PERSONNEL TITLE PERSONNEL TITLE

COUNTY Seneca

drawn 1/5/72

DATE 8/18/71

Ash  
Cronin  
Ripple  
Anderson

S. R. # 19 - I.C.H. #485

WEATHER

SEC. G

TEMP. 72°

DESCRIPTION Ties for Control Points - Sen. - Crawford Co. Line to Bloomville JOB NO.

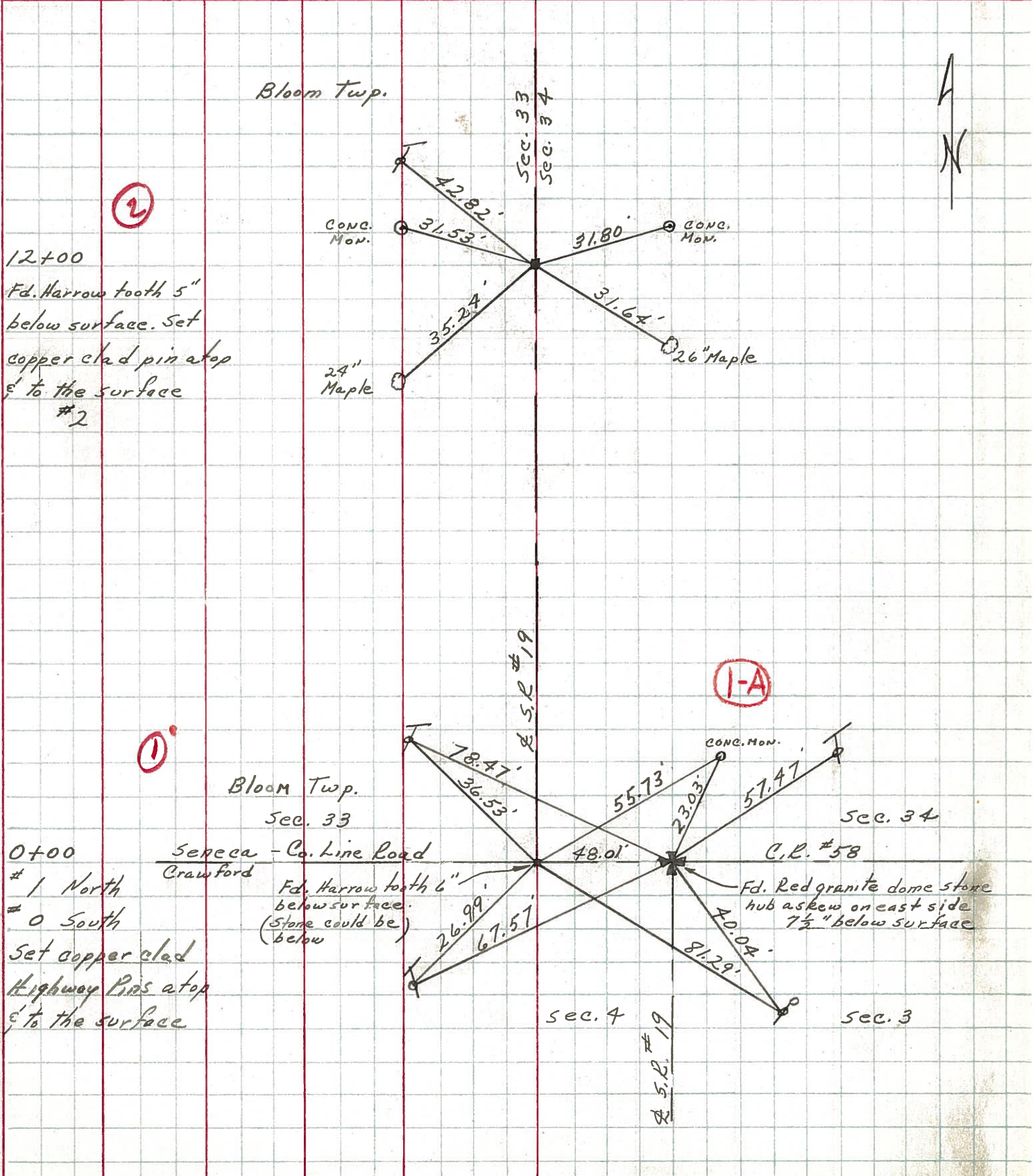

②

12+00  
Fd. Harrow tooth 5"  
below surface. Set  
copper clad pin atop  
ε to the surface  
#2

①

0+00  
#1 North  
#0 South  
Set copper clad  
Highway Pins atop  
ε to the surface

1-A

Bloom Twp.  
Sec. 33

Seneca - Co. Line Road  
Crawford

Fd. Harrow tooth 6"  
below surface.  
(Stone could be  
below)

Fd. Red granite dome stone  
hub askew on east side  
7 1/2" below surface



PERSONNEL	TITLE	PERSONNEL	TITLE	COUNTY	SENECA	DATE	11-18-68
MOSSE				S. R.	# 19	WEATHER	Cloudy
BARBOUR				SEC.	6	TEMP.	39°
Redding							
Potts							

DESCRIPTION Ties for Control Points JOB NO. \_\_\_\_\_

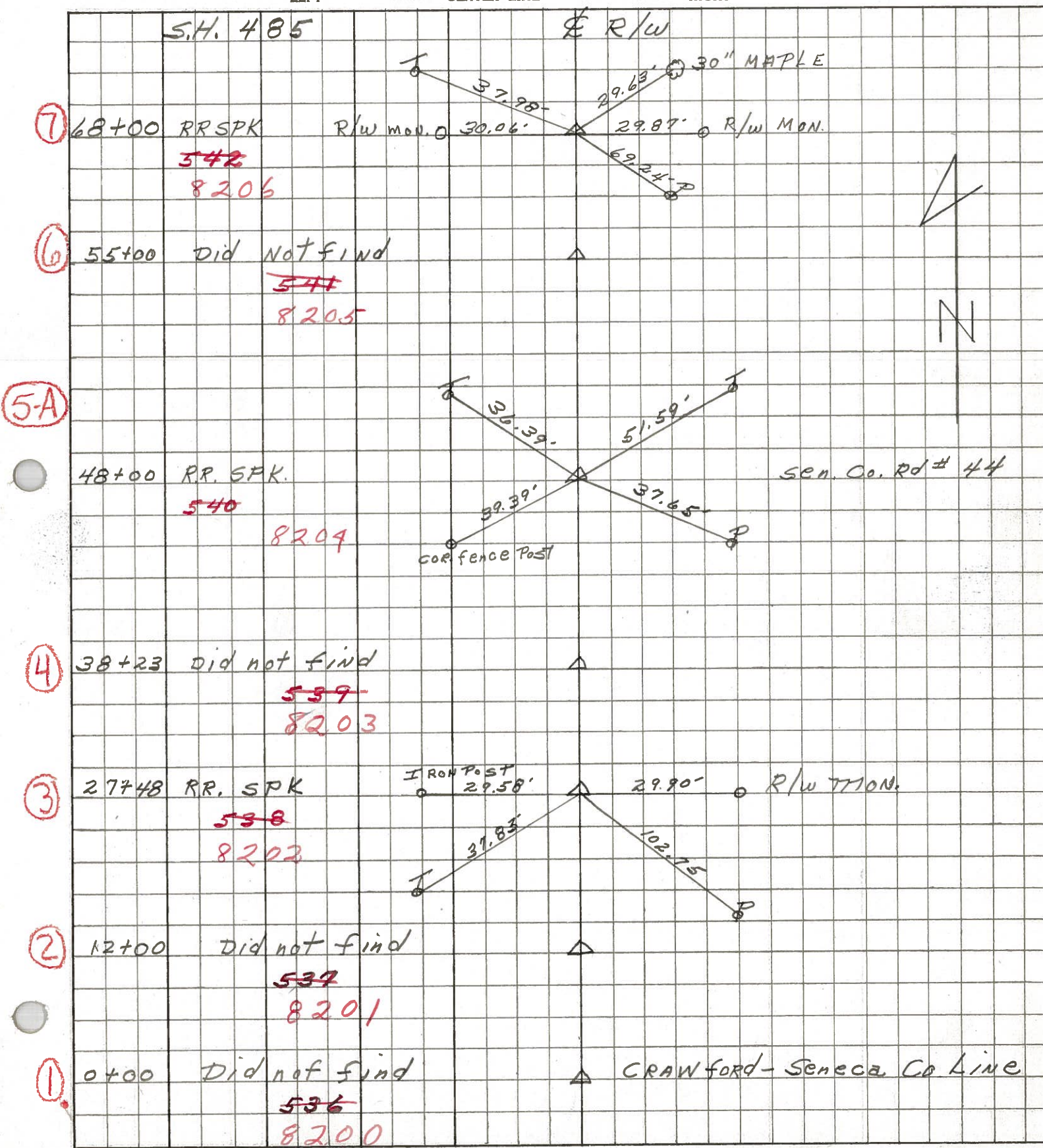

7

6

5-A

4

3

2

1

