

O.D.O.T. DISTRICT 2 SURVEY OFFICE (USE ONLY)

PERSONNEL _____ REFERENCE NO. 1 A SHEET 2 OF 64
 NOTES RHOADES DATE 08-17-2015 ROUTE SR 19
 H.C. O'DONNELL WEATHER RAIN COUNTY SENECA
 R.C. HOMAN TEMP. 68°F TOWNSHIP BLOOM
 _____ SECTION 33 & 34
 _____ T 1 N R 16 E

TYPE MONUMENT PK & WASHER
 ON SURFACE - ~~BELOW~~ ON
~~LEFT~~ - Q PAV'T - RIGHT 20' RT
- TO - EDGE PAVEMENT
 S.L.M. 0+00

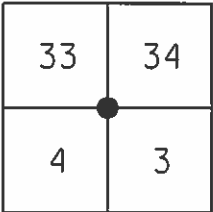

Grid: Northing: 483891.8466 Easting: 1825998.0591

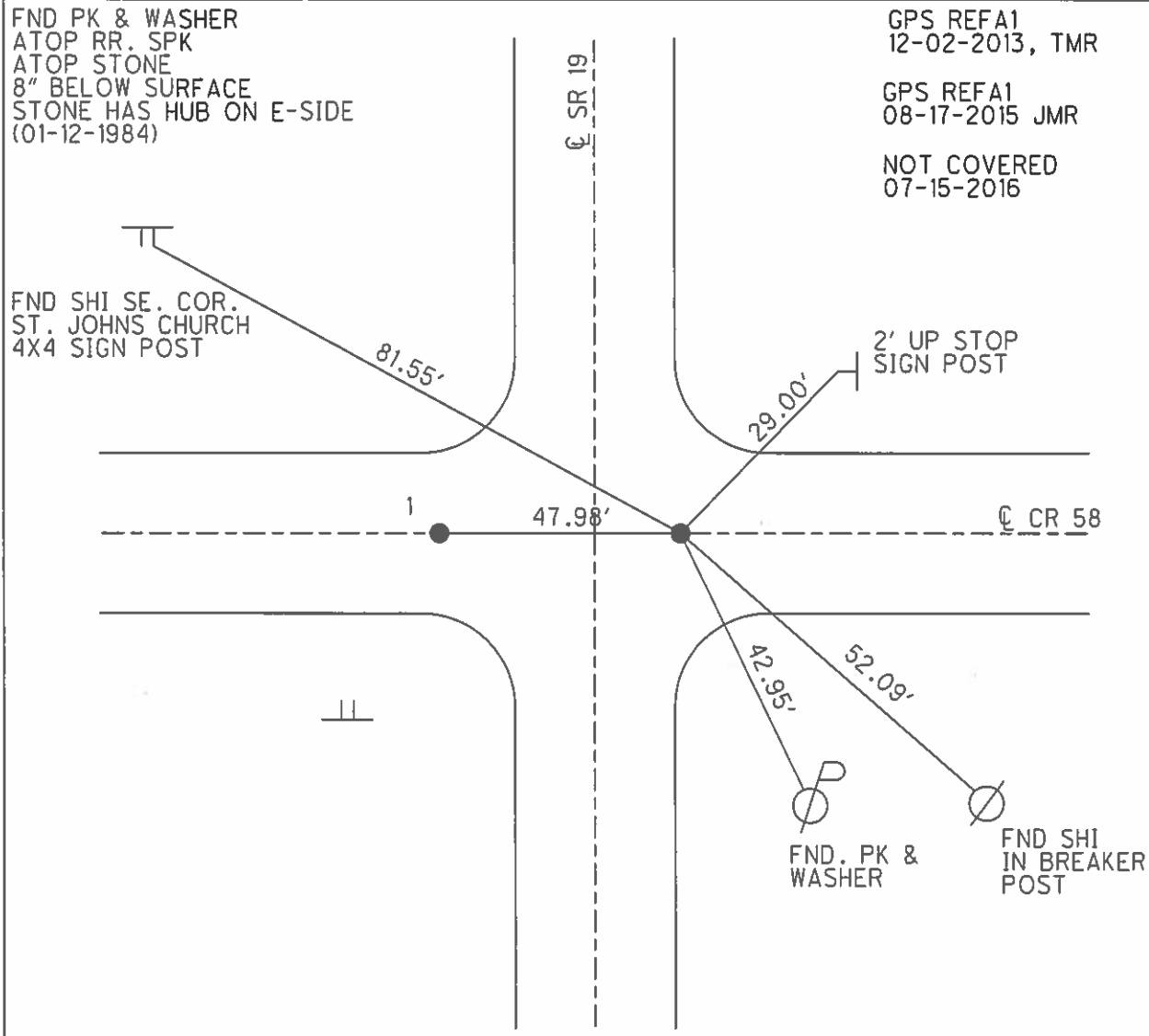

O.D.O.T. DISTRICT 2 SURVEY OFFICE (USE ONLY)

PERSONNEL _____

REFERENCE NO. 1A

SHEET 2 OF 62

NOTES CANTERBURY

DATE 04-11-06

ROUTE SR 19

H.C. CANTERBURY

WEATHER FAIR

COUNTY SENECA

R.C. MICKLOVICK

TEMP. +55°

TOWNSHIP BLOOM

SECTION 33 & 34

T 1 N R 16 E

TYPE MONUMENT B=FD. PK/WASHER

ON SURFACE - ~~BELOW~~ ON SURFACE _____

~~LEFT - C PAV'T~~ - RIGHT 20' RT.

_____ TO _____ EDGE PAVEMENT

S.L.M. 0+48 (SV2)

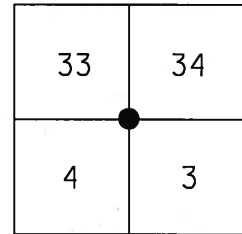

Grid: Northing: _____ Easting: _____

"B"=FD. PK/WASHER
ATOP RR.SPK.
ATOP STONE
8" BELOW SURFACE
STONE HAS HUB ON E-SIDE
(01-12-84)

SET PK/WASHER
09-03-92 RCC

FD. N/S SE. COR.
ST. JOHNS CHURCH
4X4 SIGN POST

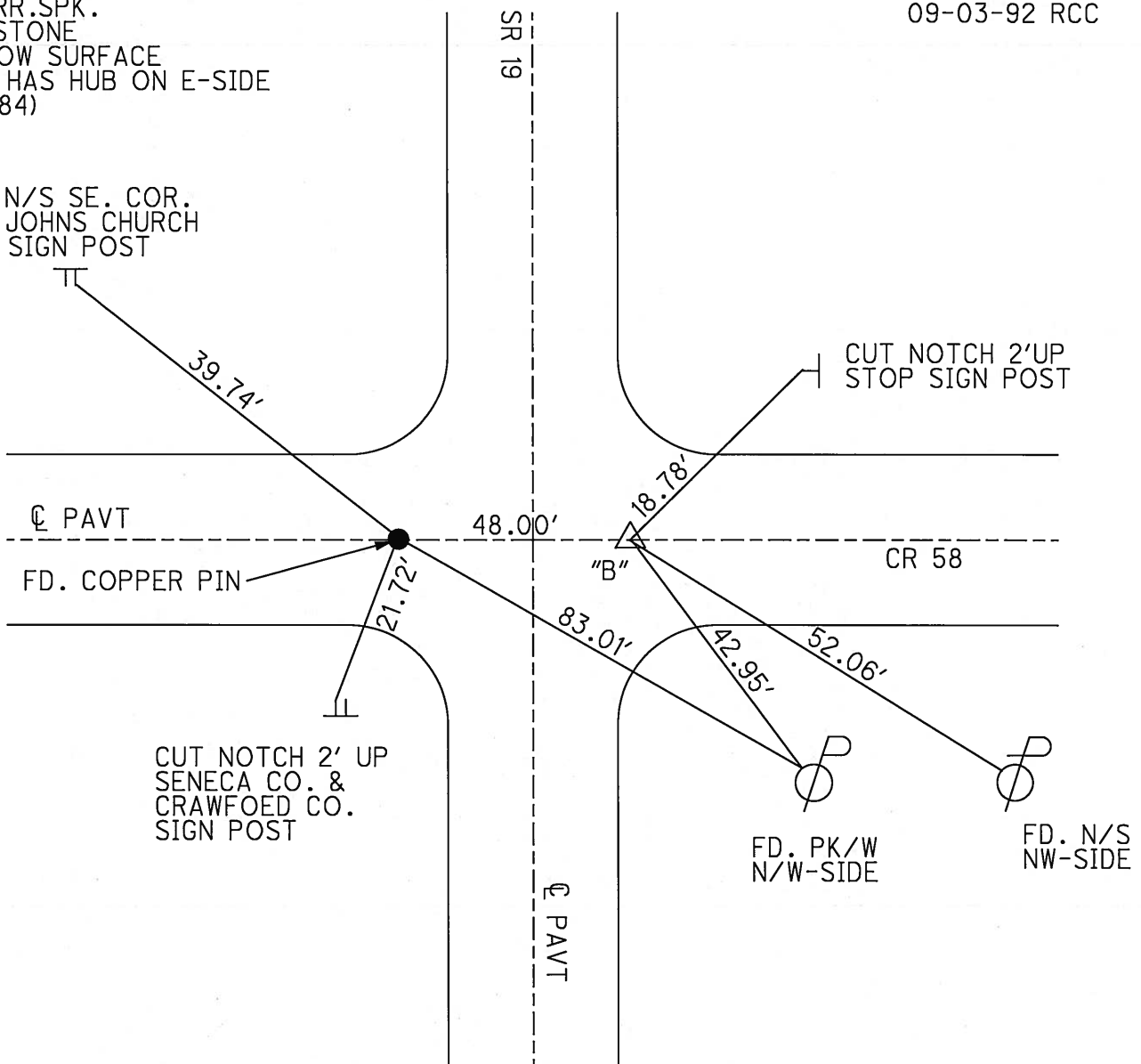

CUT NOTCH 2' UP
SENECA CO. &
CRAWFOED CO.
SIGN POST

FD. PK/W
N/W-SIDE

FD. N/S
NW-SIDE

Resurveyed 2007

O.D.O.T. DISTRICT 2 SURVEY OFFICE

PERSONNEL

REFERENCE NO. 1

SHEET 1 OF 53

NOTES CHENEY
H.C. RIPPLE
R.C. BARBOUR
GEYMAN

DATE 6-19-1992
WEATHER MOSTLY CLOUDY
TEMP. 70°

ROUTE #19
COUNTY SENECA
TOWNSHIP BLOOM
SECTION 33 & 34
T. N R. 16 E

TYPE MONUMENT PK/WASHER A = FD. COPPER PIN
ON SURFACE - BELOW (YES B) A = 2' ± BELOW
LEFT - ℄ PAV'T. - RIGHT A = 28' LT. B = 20' RT.
TO EDGE PAVEMENT
S.L.M. 0+00

33	34
4	3



RECORD: 1-12-1984
STA. 0+00

ST. JOHNS CHURCH SIGN
SET N/S. IN S.E. COR. 4" x 4" POST

SET PK/WASHER
@ PT. "B"
9-3-1992
RCC

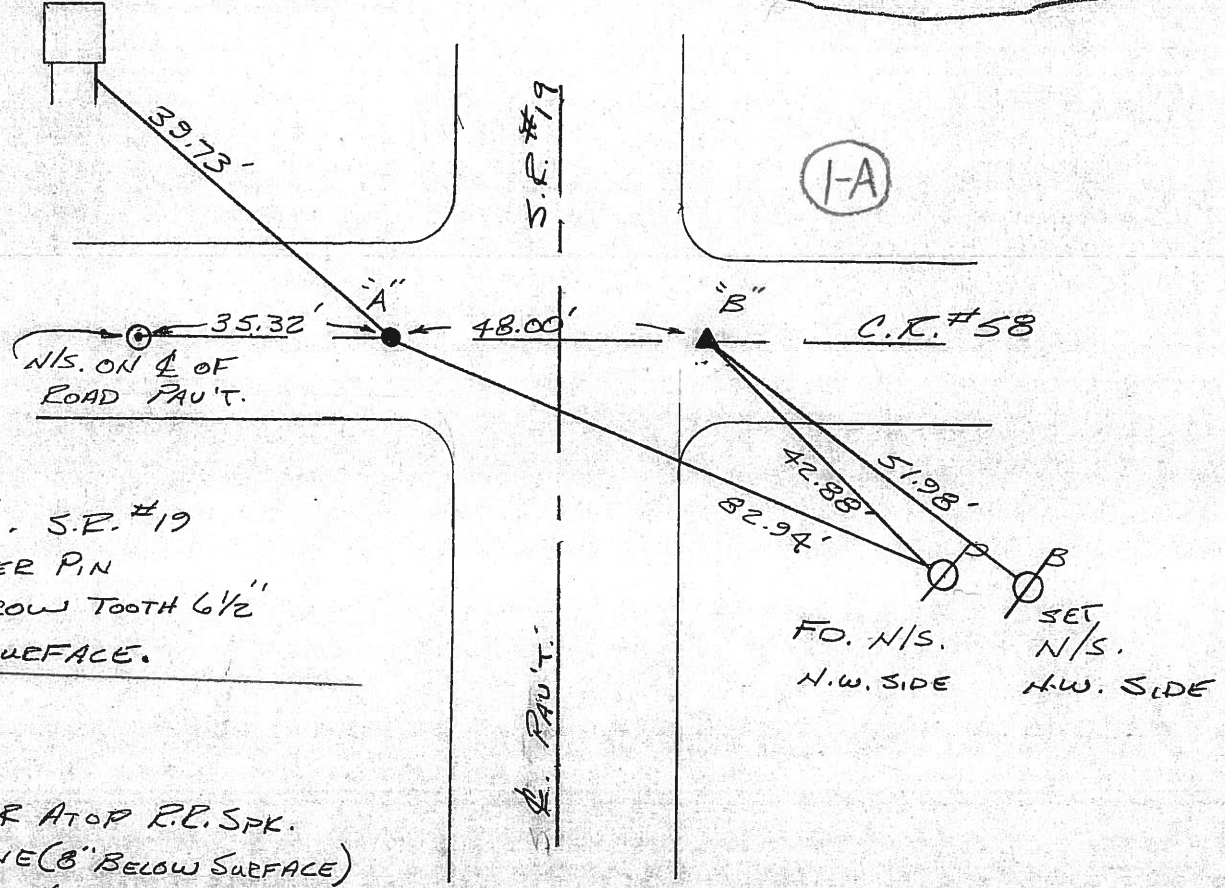

"A"
0+00 ℄ S.E. #19
FD. COPPER PIN
ATOP HARROW TOOTH 6 1/2"
BELOW SURFACE.

"B"
SET
PK/WASHER ATOP R.P. SPK.
ATOP STONE (8" BELOW SURFACE)
STONE HAS HUB ON E. SIDE.

FD. N/S. SET
N.W. SIDE N/S.
H.W. SIDE

RECORD 1-12-1984

Q.D.O.T. DISTRICT 2 SURVEY OFFICE

SHEET / OF

County Seneca S.R. # 19

Date 1/12/84

Township Bloom

Weather sunny

Section 33 & 34

Temp. 10°

T1N, R16E

Personnel Cronin
Ripple
Geyman
Barbour

33	34
4	3

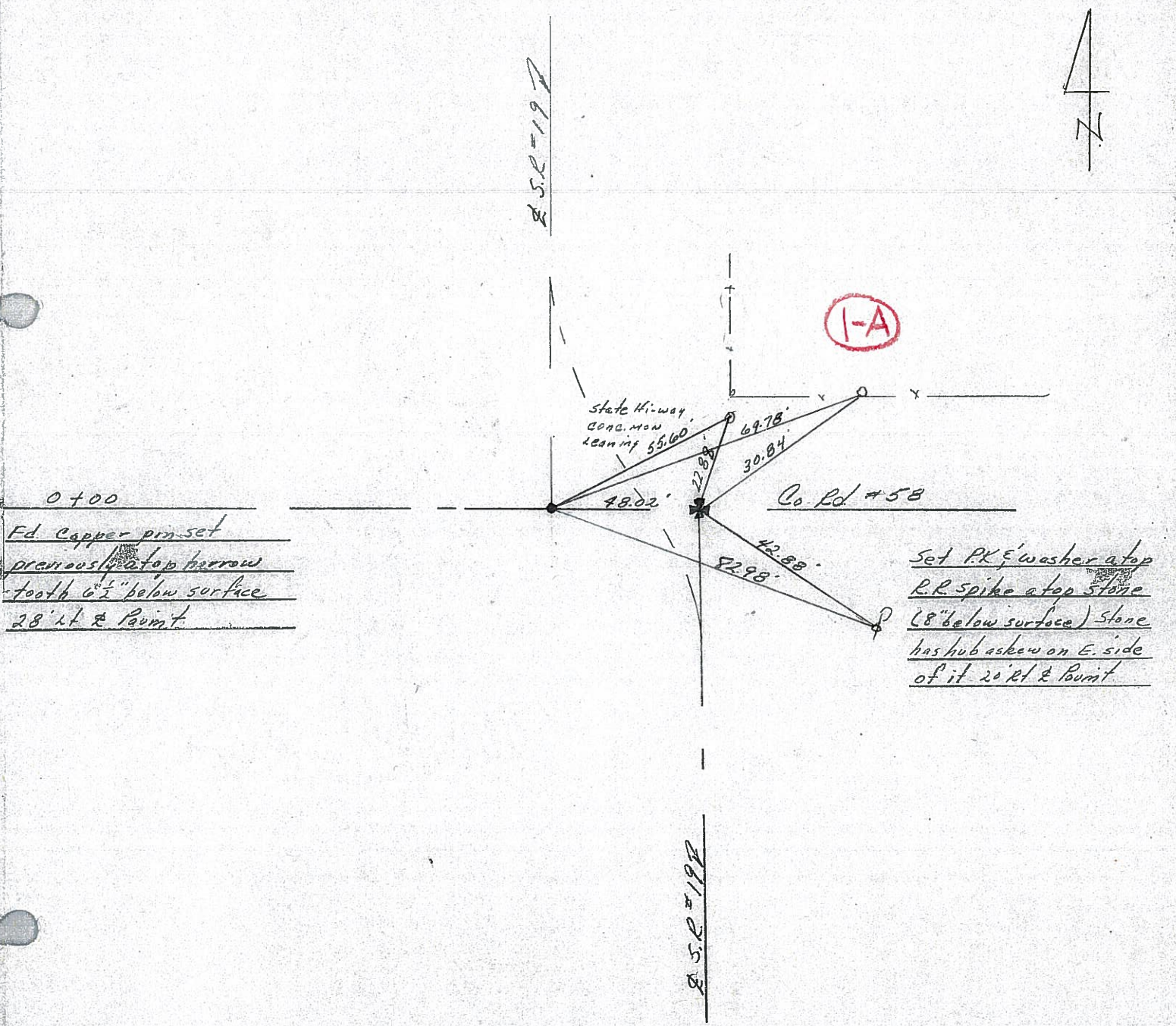

0+00
 Fd. Copper pin set
 previously atop borrow
 tooth 6 1/2" below surface
 28' Lt. & Point

Set P.K. & washer atop
 R.R. spike atop stone
 (8" below surface) Stone
 has hub skew on E. side
 of it 20' Rt & Point

S.R. #19

S.R. #19B

1-A

County Seneca S.R. 19

Date 6/18/79

Township Bloom

Weather sunny

Section E. Line #33 & W. Line #34

Temp. 65°

T/LN, R/6E

Personnel Cronin
Ripple
Geyman

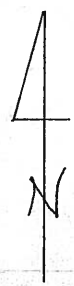
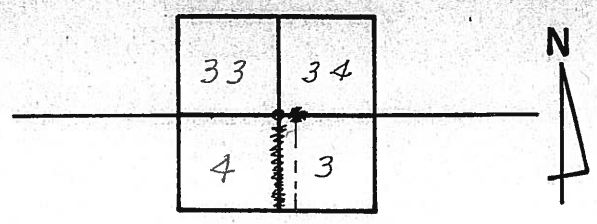

0+00
Ed. Copper pinna
surface. Harrow tooth
6" below

Seneca County
Crawford County

Sec. 33
Sec. 34

S. R. #19

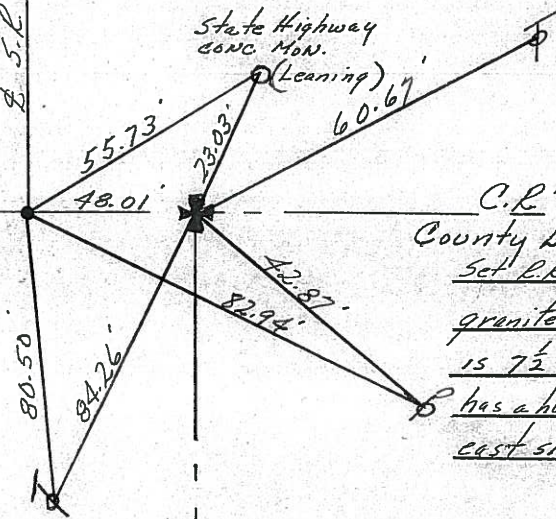

Sec. 4
Sec. 3

S. R. #19

C.R. #58
County Line Road
Set R.R. spike atop red
granite dome stone. Stone
is 7 1/2" below surface and
has a hub askew on the
east side of it.

PERSONNEL	TITLE	PERSONNEL	TITLE
Ash			
Cronin			
Ripple			
Anderson			

COUNTY Seneca DATE 8/18/71
 S. R. # 19 - I.C.H. #485 WEATHER _____
 SEC. G TEMP. 72°

DESCRIPTION Ties for Control Points - Sen. - Crawford Co. Line to Bloomville JOB NO. _____
 LEFT CENTER LINE RIGHT

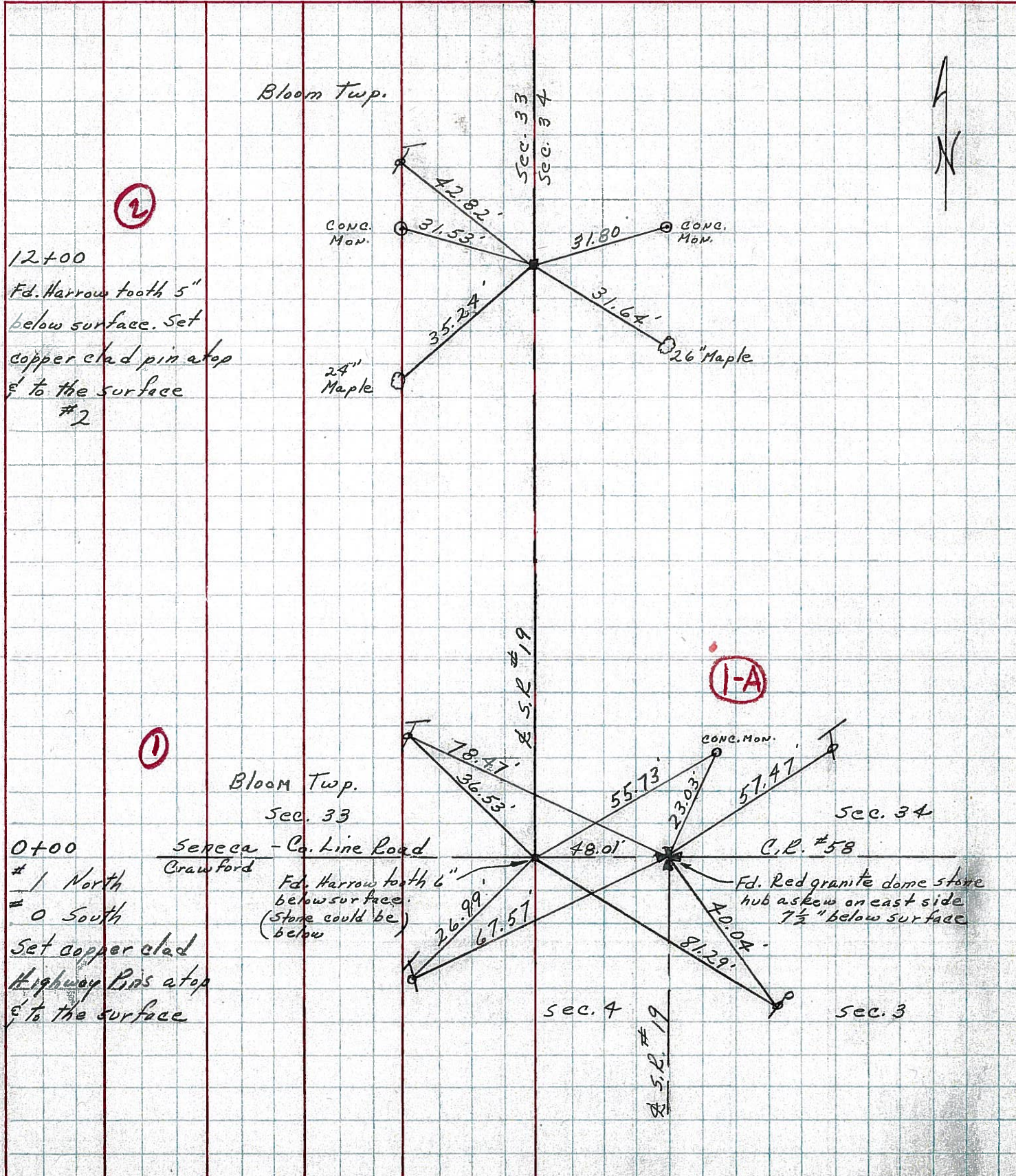

②
 12+00
 Fd. Harrow tooth 5"
 below surface. Set
 copper clad pin atop
 it to the surface
 #2

①
 0+00
 #1 North
 #0 South
 Set copper clad
 Highway Pins atop
 it to the surface

Bloom Twp.

Bloom Twp.
Sec. 33

Seneca - Co. Line Road
Crawford

Fd. Harrow tooth 6"
below surface.
(stone could be
below)

①-A

Sec. 34
C.R. #58

Fd. Red granite dome stone
hub askew on east side
7 1/2" below surface

Sec. 33
Sec. 34

S.R. #19

Sec. 4

S.R. #19

Sec. 3

