

O.D.O.T. DISTRICT 2 SURVEY OFFICE (USE ONLY)

PERSONNEL _____ REFERENCE NO. 3 SHEET 4 OF 64

NOTES RHOADES DATE 08-17-2015 ROUTE SR 19
 H.C. O'DONNELL WEATHER RAIN COUNTY SENECA
 R.C. HOMAN TEMP. 68°F TOWNSHIP BLOOM
 SECTION 33 & 34
 T 1 N R 16 E

TYPE MONUMENT PK & WASHER
 ON SURFACE - ~~BELOW~~ ON
~~LEFT~~ - CL PAV'T - RIGHT 0.5'
9.0' TO RT EDGE PAVEMENT
 S.L.M. 27+47.45

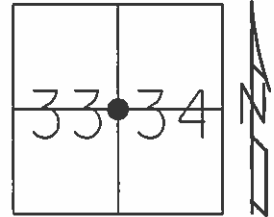

Grid: Northing: 486635.8724 Easting: 1826076.2746

RECORD STA 27+48
 SET PK & WASHER ATOP
 RR. SPK. ATOP
 HARROW TOOTH
 6.5" BELOW SURFACE
 01-12-1984

SET PK & WASHER
 09-03-1992 RCC

FND PK & WASHER
 12-05-2013 JMR

GPS REF3
 12-30-13, TMR

GPS REF3
 08-17-2015, JMR

SET MAG & WASHER
 GPS, NEWREF3
 07-15-2016, JFO

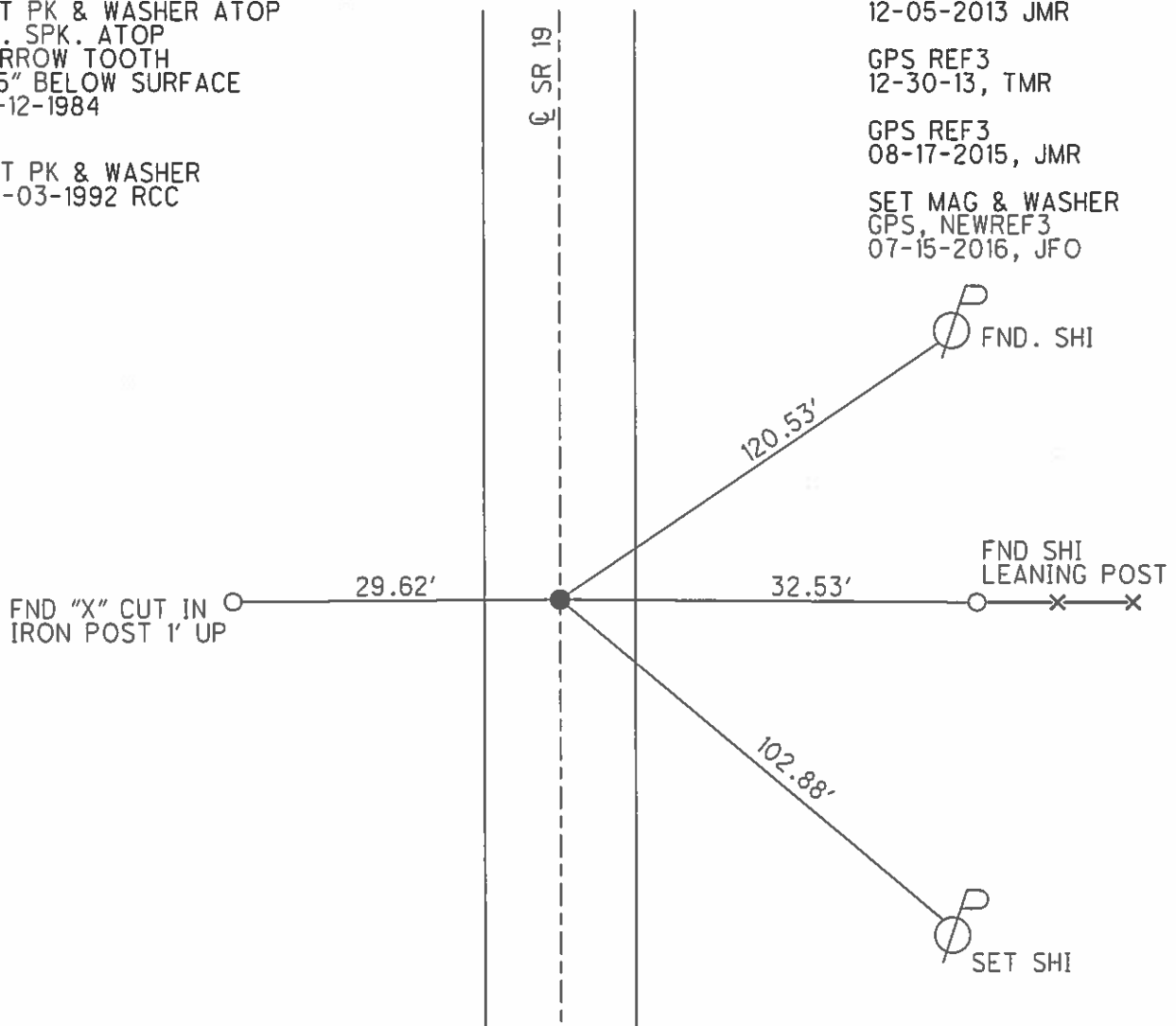

O.D.O.T. DISTRICT 2 SURVEY OFFICE (USE ONLY)

PERSONNEL	REFERENCE NO. <u>03</u>	SHEET <u>4</u> OF <u>62</u>
NOTES <u>CANTERBURY</u>	DATE <u>04-11-06</u>	ROUTE <u>SR 19</u>
H.C. <u>CANTERBURY</u>	WEATHER <u>FAIR</u>	COUNTY <u>SENECA</u>
R.C. <u>MICKLOVICK</u>	TEMP. <u>+55°</u>	TOWNSHIP <u>BLOOM</u>
		SECTION <u>33 & 34</u>
		T <u>1</u> N R <u>16</u> E

TYPE MONUMENT FD. PK./WASHER
 ON SURFACE - ~~BELOW~~ ON SURFACE
~~LEFT - C PAV'T~~ - RIGHT 0.5' RT.
9.0' TO RT. EDGE PAVEMENT
 S.L.M. 27+47 (SV4)

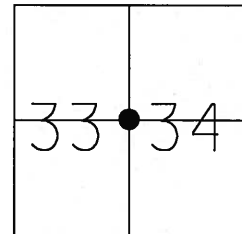

Grid: Northing: _____ Easting: _____

RECORD STA. 27+48
 SET PK/WASHER ATOP
 RR.SPK. ATOP
 HARROW TOOTH
 6.5" BELOW SURFACE
 01-12-84

SET PK/WASHER
 09-03-92 RCC

FD. "X" CUT IN
 IRON POST
 1' UP

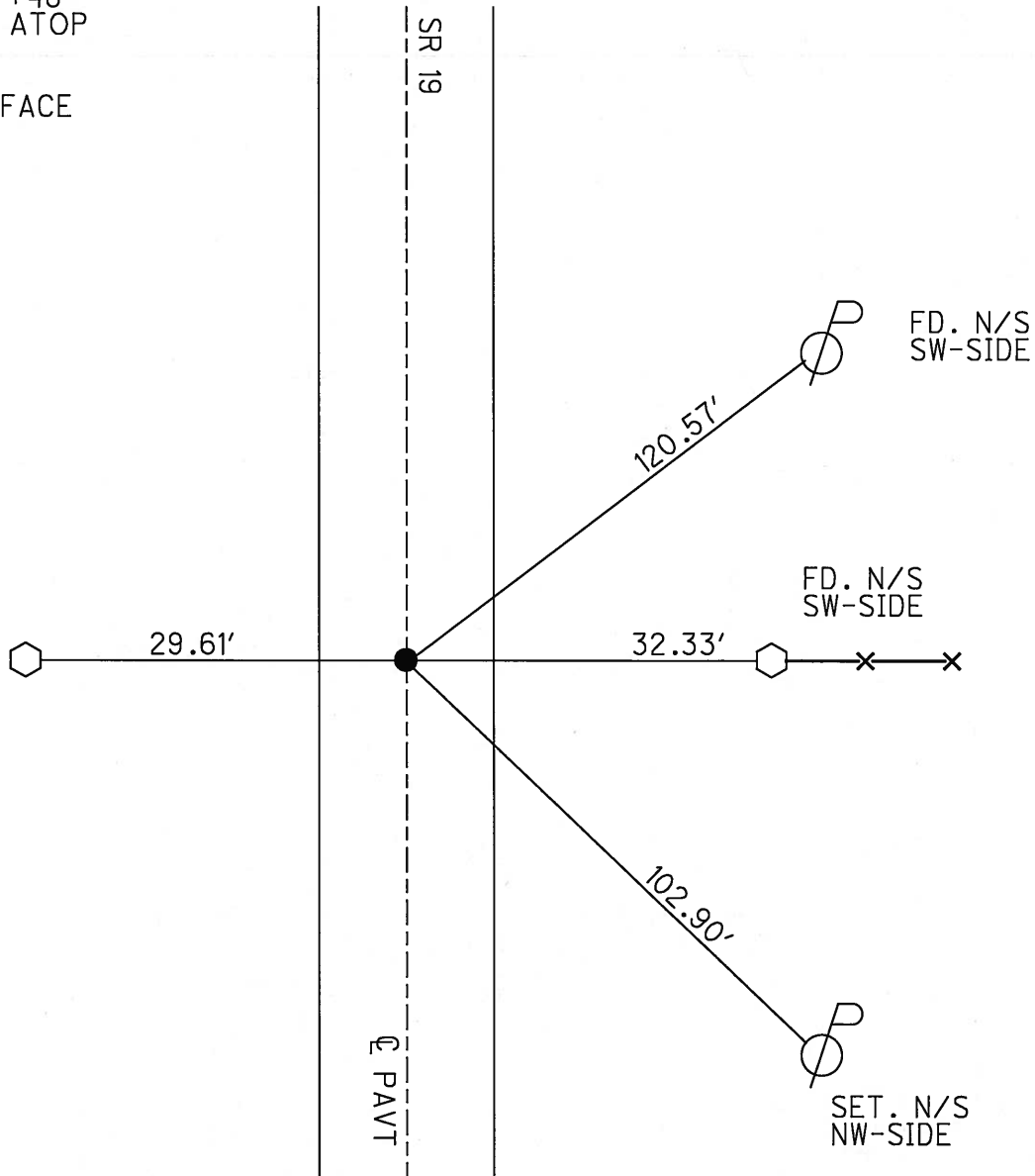

O.D.O.T. DISTRICT 2 SURVEY OFFICE

PERSONNEL

REFERENCE NO. 3

SHEET 3 OF 53

NOTES CHENEY

H.C. RIPLLE

DATE 8-19-1992

ROUTE #19

R.C. BARBOUR

WEATHER MOSTLY CLOUDY

COUNTY SENECA

GEYMAN

TEMP. 70°

TOWNSHIP BLOOM

SECTION 33 & 34

T1 N R 16 E

TYPE MONUMENT PK/WASHER

ON SURFACE - BELOW YES

LEFT - 0 PAV'T. - RIGHT 1'

9.0' TO RT. EDGE PAVEMENT

S.L.M. 27+63

SET PK/WASH.
 9-3-1992
 RLL

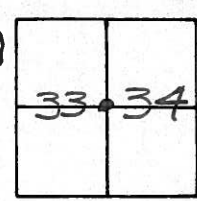

RECORD: 1/12/84 STA. 27+48
 SET
 PK/WASHER ATOP
 R.R. SPK. ATOP
 HARROW TOOTH (6 1/2" BELOW SURFACE)

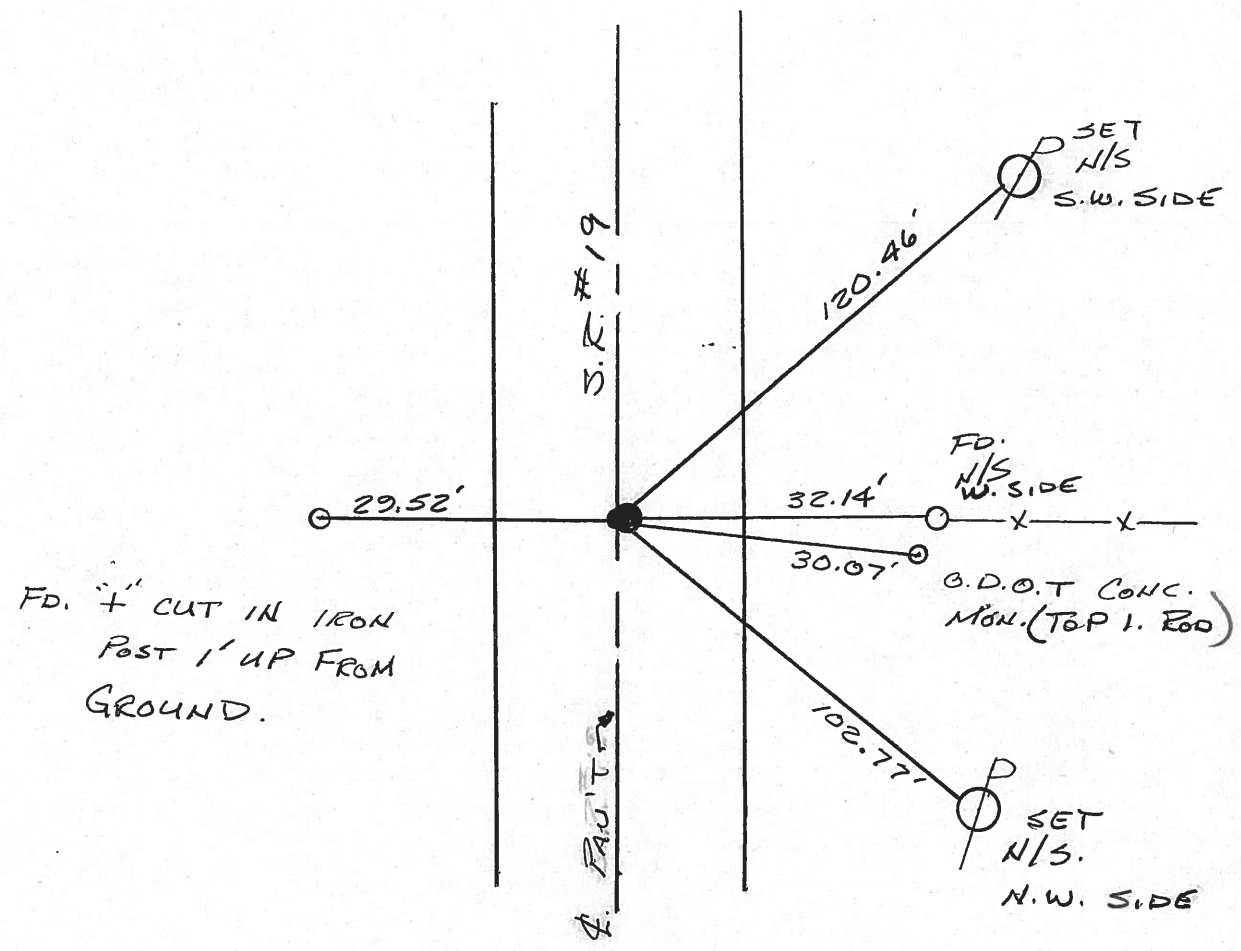

FD. 4" CUT IN IRON
 POST 1' UP FROM
 GROUND.

County Seneca S.R. # 19

Date 1/12/87

Township Bloom

Weather sunny

Section 33 & 34

Temp. 10°

T 1 N, R 16 E

Personnel Cronin

Lipple

Geyman

Barbour

3

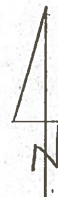
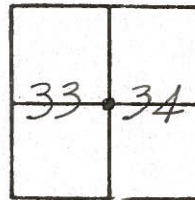

27+48
Set P.K. & washer atop RR
spike atop harrow tooth
16 1/2" below surface.

'cut in I. Post
 1' up

29.58'

32.03'

30.07'

state hi-way
 conc. Mon.
 to top ctr. of I. Pin

34.48'

36" stump

S.R. #19

County SENECA S.R. 19

Date 6/18/79

Township Bloom

Weather sunny

Section E. Line Sec. 33 & W. Line Sec. 34

Temp. 65°

T/N, R/E

Personnel Cronin

Ripple

Geyman

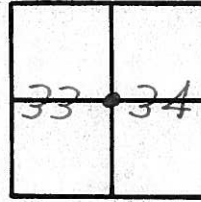

③

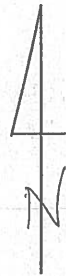

27+48
Ed. R.R. spike 1 1/2" below
surface. Harrow tooth
5 1/2" below

1' up on
iron post → 29.57'

34.48'

31.77'

29.89' ±

102.78'

State Highway
 Conc. Mon.
 Meas. is to hole
 left from stem
 of brass plate

Sec. 33
Sec. 34

S.L.#19

PERSONNEL TITLE PERSONNEL TITLE

COUNTY Seneca

drawn 1/5/72

DATE Checked 8/20/71

Ash
Cronin
Ripple
Anderson

S. R. # 19

WEATHER

SEC. G

TEMP. 70°

DESCRIPTION Ties for Control Points - Sen. Co. Line - North to Bloomville

JOB NO.

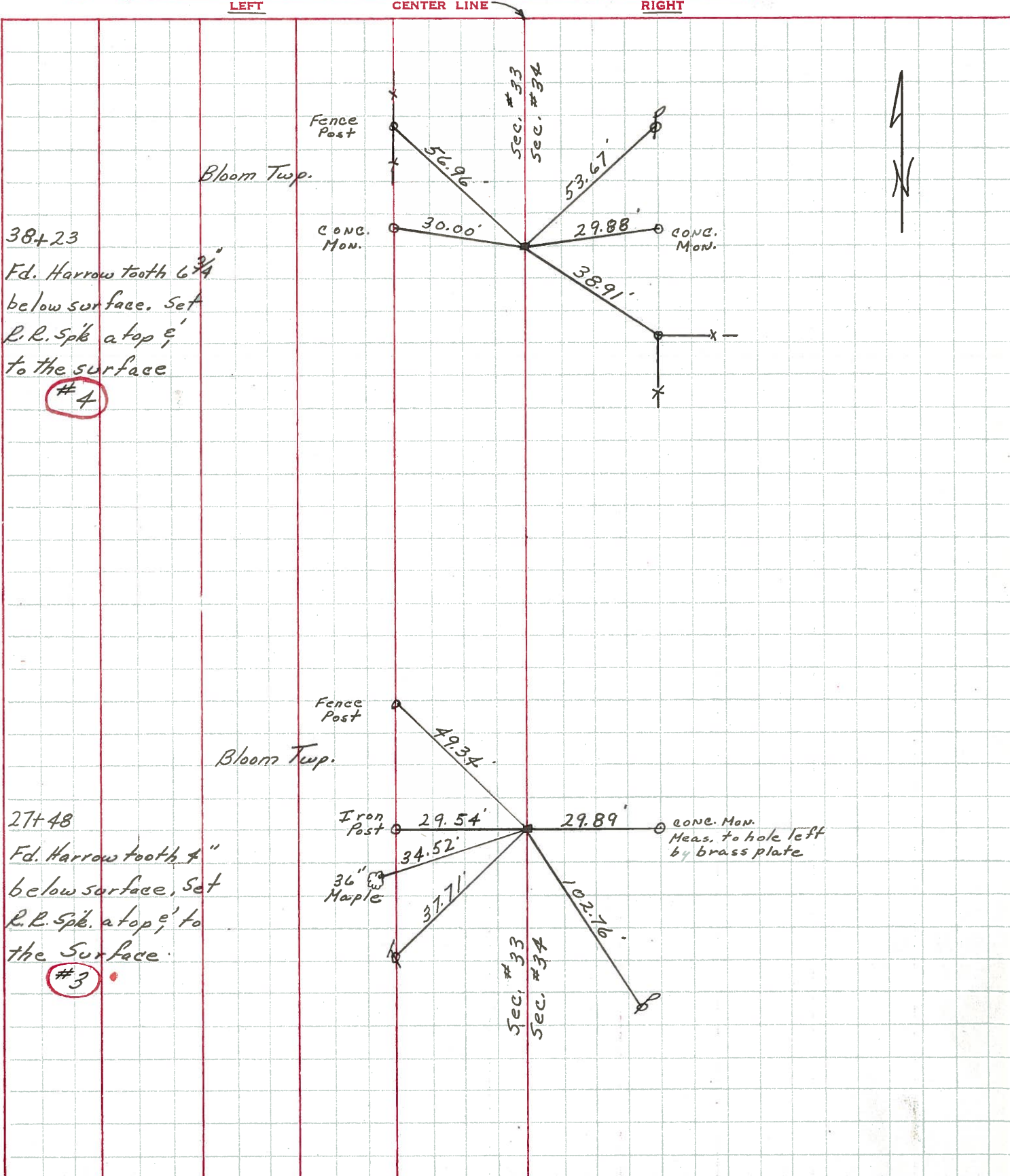

PERSONNEL	TITLE	PERSONNEL	TITLE	COUNTY	DATE	WEATHER	TEMP.
MOSSEK				SENECA	11-18-68	Cloudy	39°
BARBOUR				S. R. # 19			
REDDING				SEC. 6			
POTTS							

DESCRIPTION Ties for Control Points JOB NO. _____

