

O.D.O.T. DISTRICT 2 SURVEY OFFICE (USE ONLY)

PERSONNEL _____ REFERENCE NO. 4 SHEET 5 OF 64
 NOTES CANTERBURY DATE 04-11-06 ROUTE SR 19
 H.C. CANTERBURY WEATHER FAIR COUNTY SENECA
 R.C. MICKLOVICK TEMP. 57°F TOWNSHIP BLOOM
 _____ SECTION 33 & 34
 _____ T 1 N R 16 E

TYPE MONUMENT FD. PK/WASHER
 ON SURFACE - ~~BELOW~~ ON _____
~~LEFT~~ - Q PAV'T - RIGHT 1.2'
9.4' TO LT. EDGE PAVEMENT
 S.L.M. _____

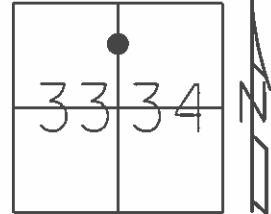

Grid: Northing: _____ Easting: _____

RECORD STA. 38+23
 SET PK/WASHER
 ATOP RR. SPK.
 ATOP HARROW TOOTH
 8.25" BELOW SURFACE
 01-12-84

SET PK/WASHER
 09-03-92, RCC

DNF CULV. JOB
 DN RESET
 12-5-13, JMR

DNF
 12-30-13, TMR

DUG HOLE 6" DOWN
 DNF
 1-16-14

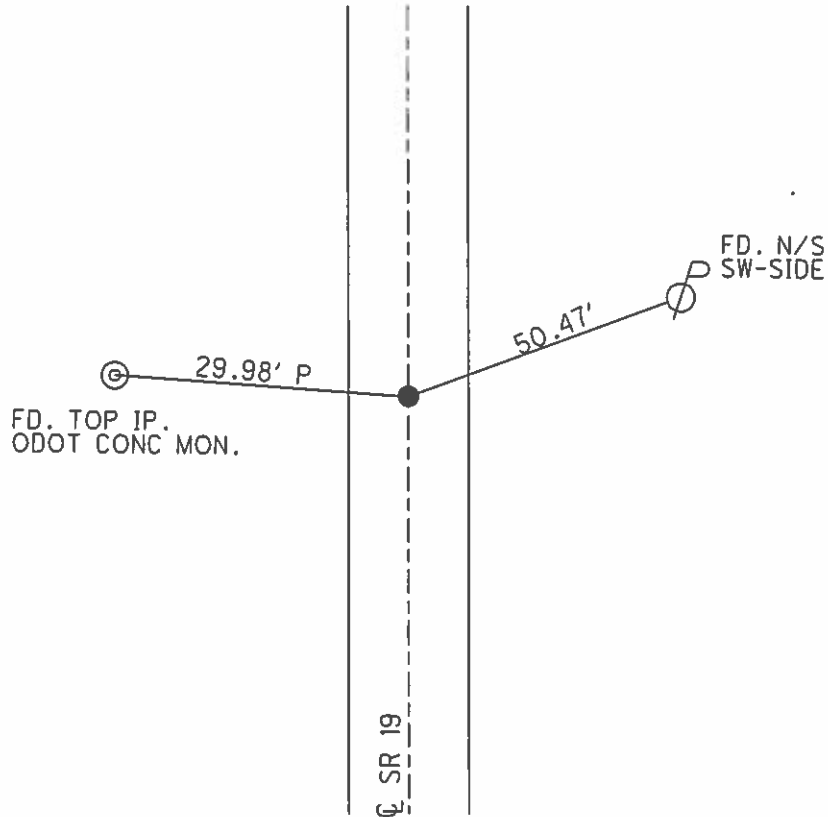

O.D.O.T. DISTRICT 2 SURVEY OFFICE (USE ONLY)

PERSONNEL	REFERENCE NO. <u>04</u>	SHEET <u>5</u> OF <u>62</u>
NOTES <u>CANTERBURY</u>	DATE <u>04-11-06</u>	ROUTE <u>SR 19</u>
H.C. <u>CANTERBURY</u>	WEATHER <u>FAIR</u>	COUNTY <u>SENECA</u>
R.C. <u>MICKLOVICK</u>	TEMP. <u>+57°</u>	TOWNSHIP <u>BLOOM</u>
		SECTION <u>33 & 34</u>
		T <u>1</u> N R <u>16</u> E

TYPE MONUMENT FD. PK./WASHER
 ON SURFACE - ~~BELOW~~ ON SURFACE
~~LEFT = C PAV'T - RIGHT~~ 1.2' RT.
9.4' TO LT. EDGE PAVEMENT
 S.L.M. 38+23 (SV5)

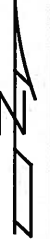
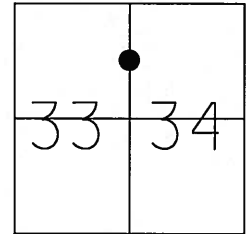

Grid: Northing: _____ Easting: _____

RECORD STA. 38+23
 SET PK/WASHER ATOP
 RR. SPK. ATOP
 HARROW TOOTH
 8.25" BELOW SURFACE
 01-12-84

SET PK/WASHER
 09-03-92 RCC

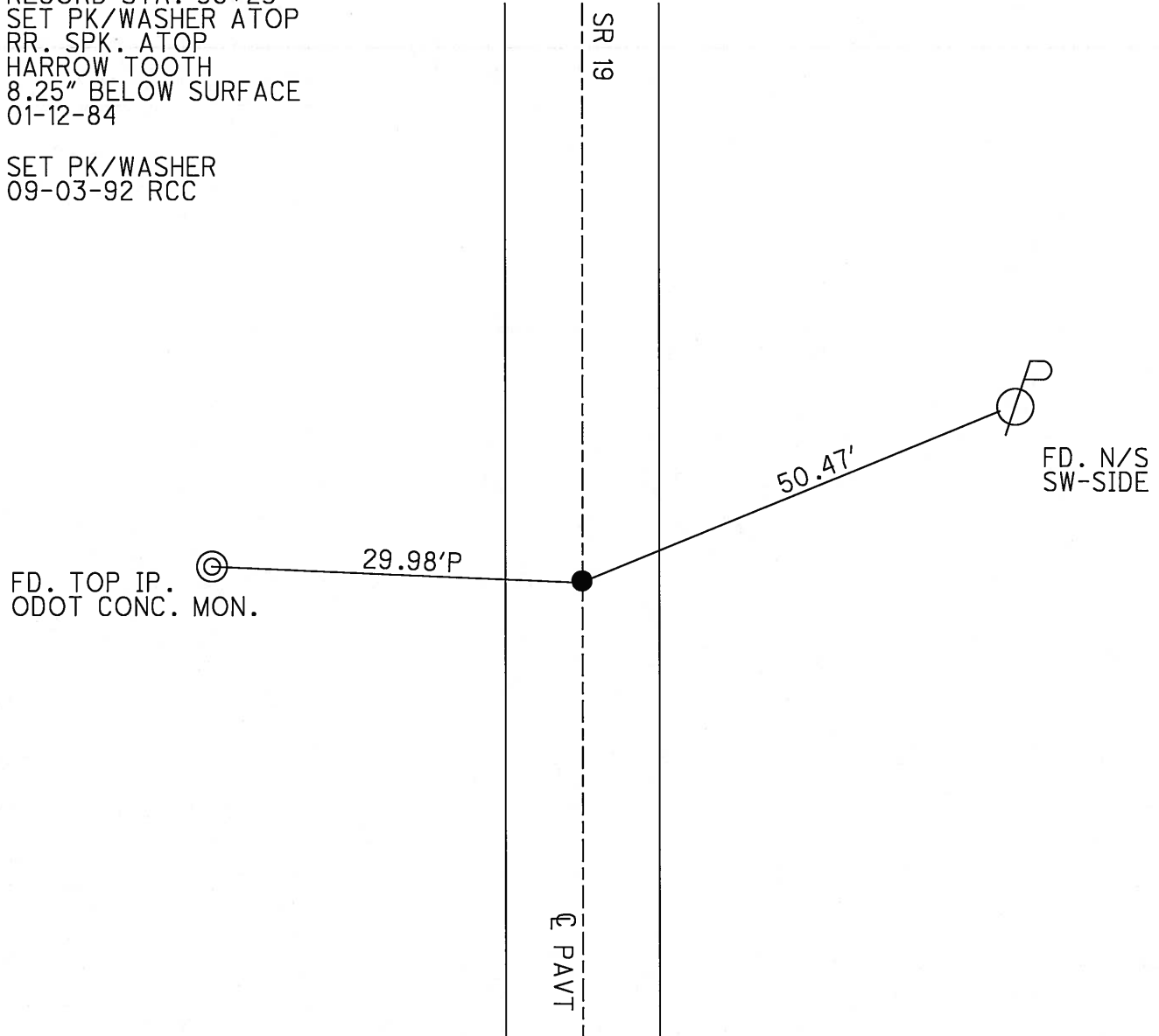

O.D.O.T. DISTRICT 2 SURVEY OFFICE

PERSONNEL

REFERENCE NO. 4

SHEET 4 OF 53

NOTES CHENEY

H.C. RIPPLE

DATE 6-19-1992

ROUTE #19

R.C. BARBOUR

WEATHER Mostly Cloudy

COUNTY SENECA

GEYMAN

TEMP. 70°

TOWNSHIP BLOOM

SECTION 33 & 34

T1 N R 16 E

TYPE MONUMENT PK/WASHER

SET PK/WASHER
9-3-1992
RCC

ON SURFACE - ~~BELOW~~ YES

LEFT- & PAV'T. - ~~RIGHT~~ 1.5'

8.5' TO LT. EDGE PAVEMENT

S.L.M. 38+36

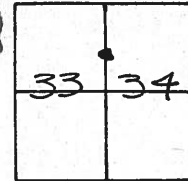

RECORDED: 1/12/84

STA. 38+23 ^{SET} PK/WASHER
ATOP R.R. SPK.
ATOP HARROW TOOTH (3/4" BELOW SURFACE)

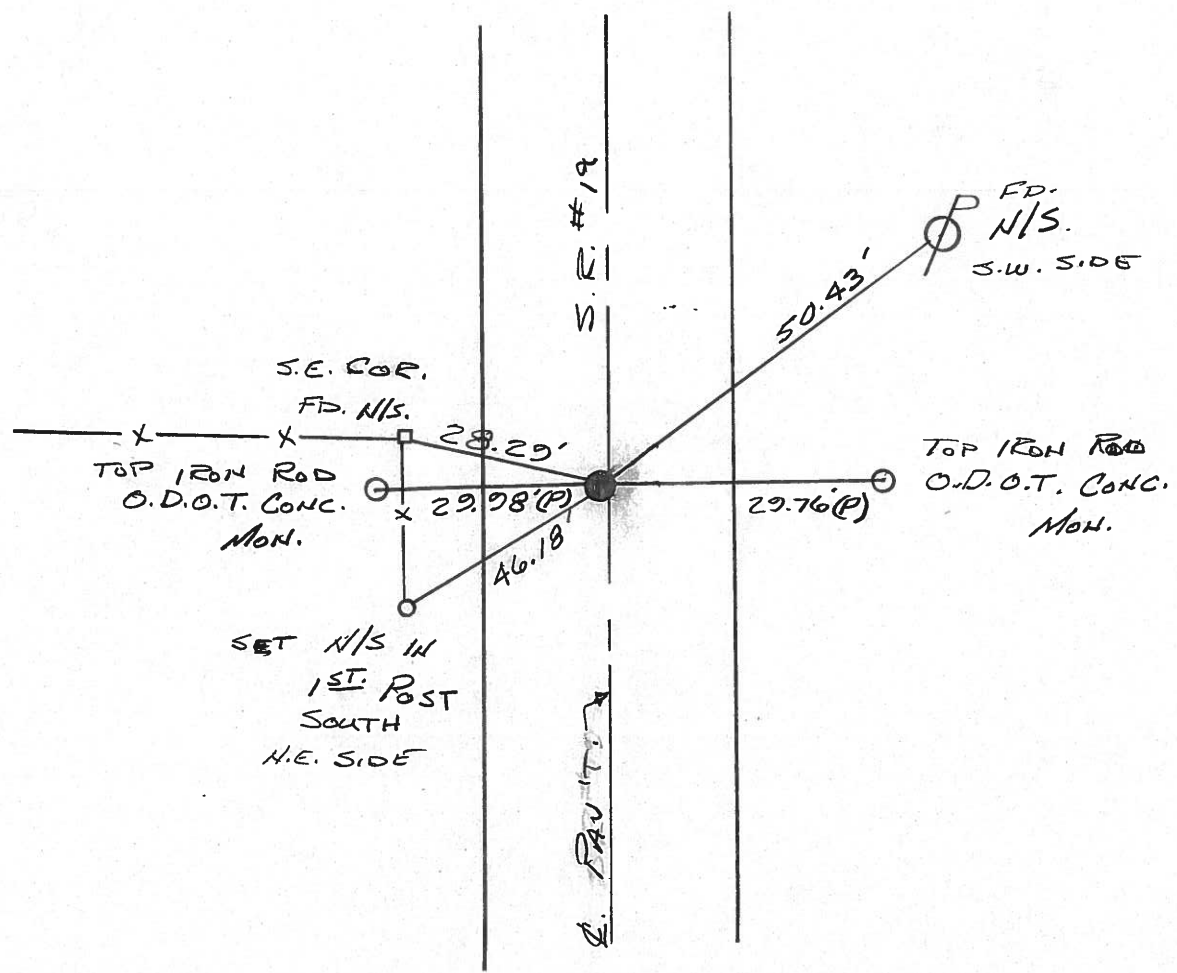

County Seneca S.R. #19

Date 1/12/84

Township Bloom

Weather sunny

Section 33 & 34

Temp. 13°

T1N, R16E

Personnel Cronin

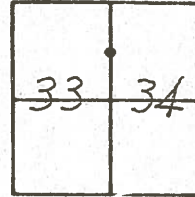

④

Ripple

Geymen

Barbour

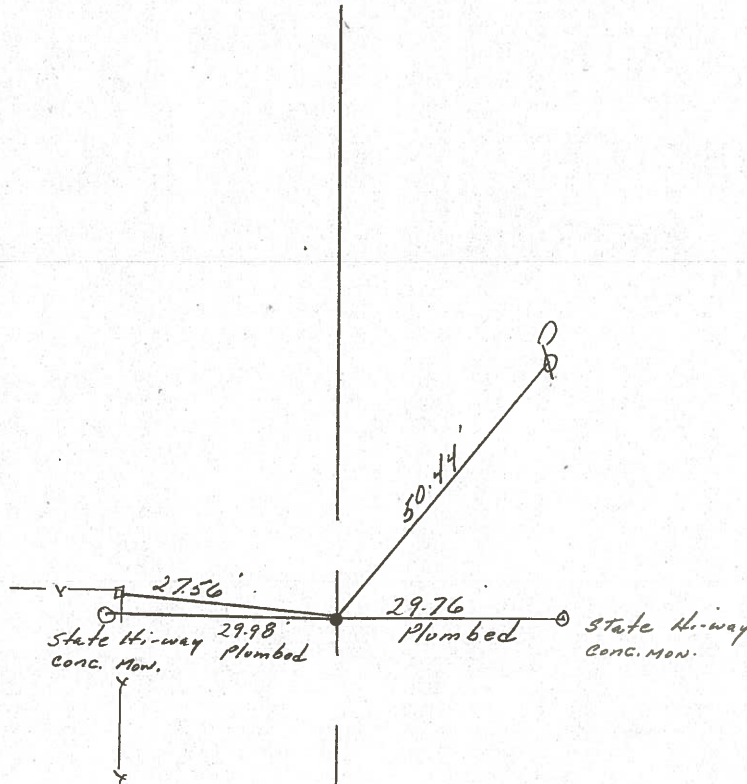

38+23

Set P.K. & washer atop R.R.
Spike atop burrow tooth (8 1/4"
below surface) 1 Lt & Paunt.

S.S.R. #19

County SENECA S.R. 19
 Township BLOOM
 Section E. LINE 33 & W. LINE 34
 T 1 N, R 16 E
 Personnel Cronin
Rippe
Ceyman

Date 6/18/79
 Weather sunny
 Temp. 65°

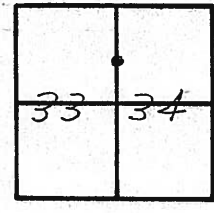

4

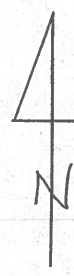

38+23
Fd R.R. spike 1" below
surface. Harrow tooth below
1' 3/4" below surface

State Highway
 Conc. Mon. 29.95
 Plumb

29.76
 Plumb

State Highway
 Conc. Mon.

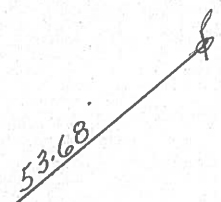

Sec. 33
 Sec. 34

S.R. # 19

PERSONNEL TITLE PERSONNEL TITLE

COUNTY Seneca

drawn 1/5/72

DATE Checked 8/20/71

Ash
Cronin
Ripple
Anderson

S. R. # 19

WEATHER

SEC. G

TEMP. 70°

DESCRIPTION Ties for Control Points - Sen. Co. Line - North to Bloomville

JOB NO.

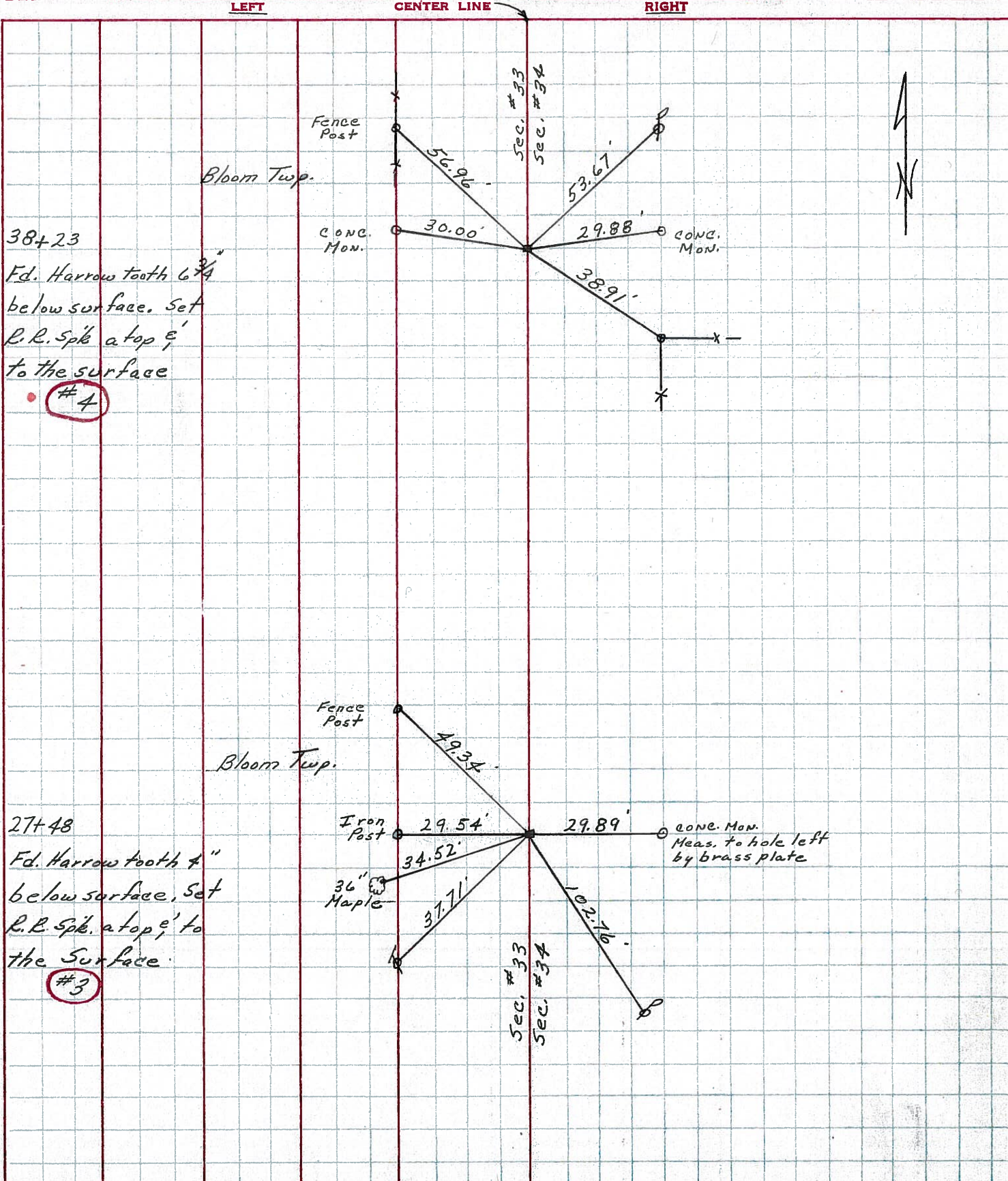

38+23
Fd. Harrow tooth 6 3/4"
below surface. Set
R.R. spike at top e'
to the surface
• #4

27+48
Fd. Harrow tooth 4"
below surface. Set
R.R. Spike at top e'
to the surface.
• #3

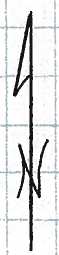

PERSONNEL	TITLE	PERSONNEL	TITLE	COUNTY	SENECA	DATE	11-18-68
MOSSE				S. R.	# 19	WEATHER	Cloudy
BARBOUR				SEC.	6	TEMP.	39°
Redding							
Potts							

DESCRIPTION Ties for Control Points JOB NO. _____

