

O.D.O.T. DISTRICT 2 SURVEY OFFICE (USE ONLY)

PERSONNEL _____ REFERENCE NO. 5 SHEET 6 OF 64
 NOTES RHOADES DATE 08-17-2015 ROUTE SR 19
 H.C. O'DONNELL WEATHER CLOUDY COUNTY SENECA
 R.C. HOMAN TEMP. 72°F TOWNSHIP BLOOM
 SECTION 33 & 34
 T 1 N R 16 E

TYPE MONUMENT PK & WASHER
 ON SURFACE - ~~BELOW~~ ON
~~LEFT - C~~ PAV'T - RIGHT ON
10' TO RT EDGE PAVEMENT
 S.L.M. 47+98.19

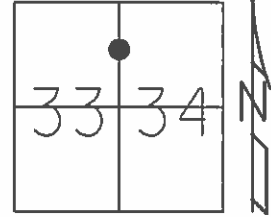

Grid: Northing: 488684.7112 Easting: 1826166.7171

RECORD PI STA 48+00
 SET PK & WASHER ATOP
 RR. SPK. ATOP
 HARROW TOOTH
 7" BELOW SURFACE
 01-12-1984

FND PK & WASHER
 12-15-2013 JMR
 GPS REF5
 12-30-2013 TMR

SET PK & WASHER
 09-03-1992 RCC

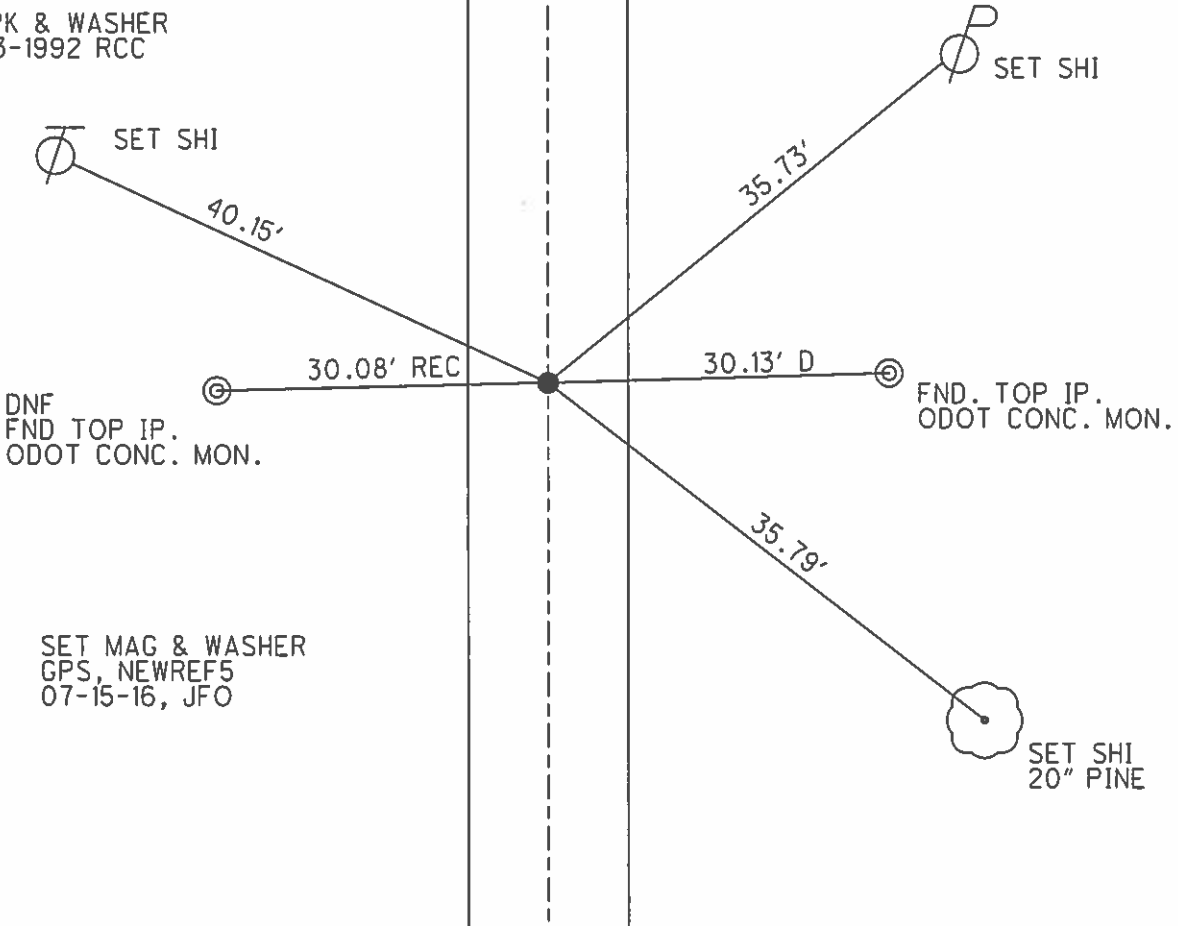

SET MAG & WASHER
 GPS, NEWREF5
 07-15-16, JFO

O.D.O.T. DISTRICT 2 SURVEY OFFICE (USE ONLY)

PERSONNEL	REFERENCE NO. <u>05</u>	SHEET <u>6</u> OF <u>62</u>
NOTES <u>CANTERBURY</u>	DATE <u>04-11-06</u>	ROUTE <u>SR 19</u>
H.C. <u>CANTERBURY</u>	WEATHER <u>FAIR</u>	COUNTY <u>SENECA</u>
R.C. <u>MICKLOVICK</u>	TEMP. <u>+65°</u>	TOWNSHIP <u>BLOOM</u>
		SECTION <u>33 & 34</u>
		T. <u>1</u> N R. <u>16</u> E

TYPE MONUMENT FD. PK./WASHER
 ON SURFACE - ~~BELOW~~ ON SURFACE
~~LEFT~~ - C PAV'T - ~~RIGHT~~ ON CL.
10' TO RT. EDGE PAVEMENT
 S.L.M. 47+99 (SV6)

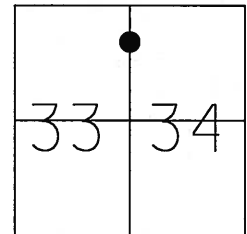

Grid: Northing: _____ Easting: _____

RECORD STA. 48+00
 SET PK/WASHER ATOP
 RR. SPK. ATOP
 HARROW TOOTH
 7" BELOW SURFACE
 01-12-84

SET PK/WASHER
 09-03-92 RCC

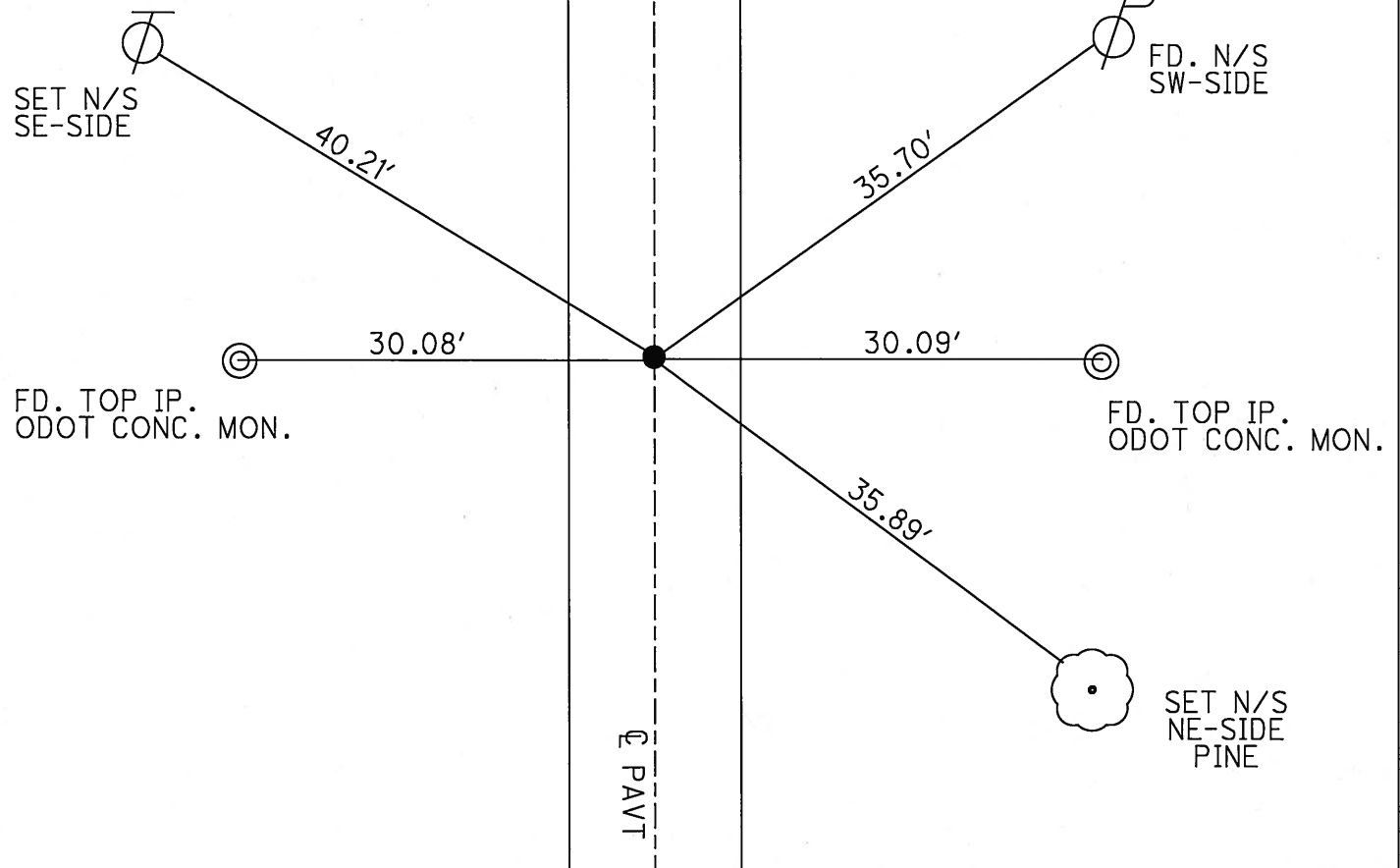

O.D.O.T. DISTRICT 2 SURVEY OFFICE

PERSONNEL

REFERENCE NO. 5

SHEET 5 OF 53

NOTES CHENEY

H.C. RIPPLE

DATE 6-19-1992

ROUTE #19

R.C. BARBOUR

WEATHER Mostly Cloudy

COUNTY SENECA

GEYMAN

TEMP. 70°

TOWNSHIP Bloom

SECTION 33 & 34

T 1 N R 16 E

TYPE MONUMENT PK/WASHER

ON SURFACE ~~BELOW~~ YES

LEFT- & PAV'T. - ~~RIGHT~~ 0.5'

9.5 TO LT EDGE PAVEMENT

S.L.M. 48+12.5

SET PK/WASHER
9-3-1992
RCC

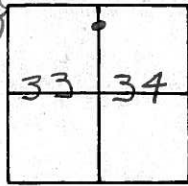

RECORDED: 11/2/89

STA. 48+00 SET PK/WASHER
ATOP R.R. SPK.
ATOP HARROW TOOTH (7" BELOW SURFACE)

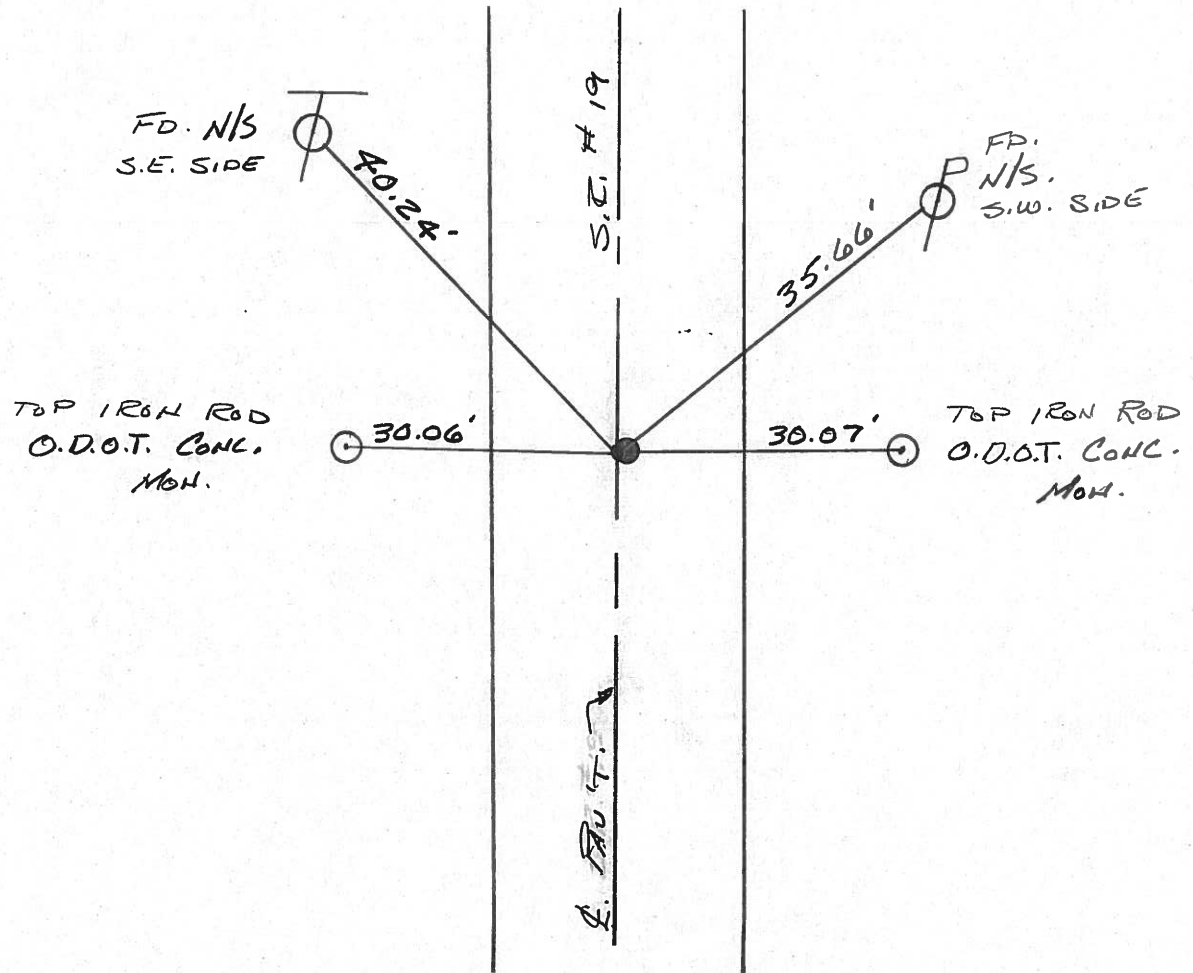

County Seneca S.R. #19

Date 1/12/84

Township Bloom

Weather sunny

Section 33 & 34

Temp. 13°

T1N, R16E

Personnel Cronin

Ripple

Geyman

Barbour

5

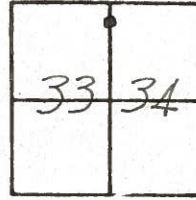

48+00
 Set P.K. & washer atop RR.
 spike a top harrow tooth (7"
 below surface

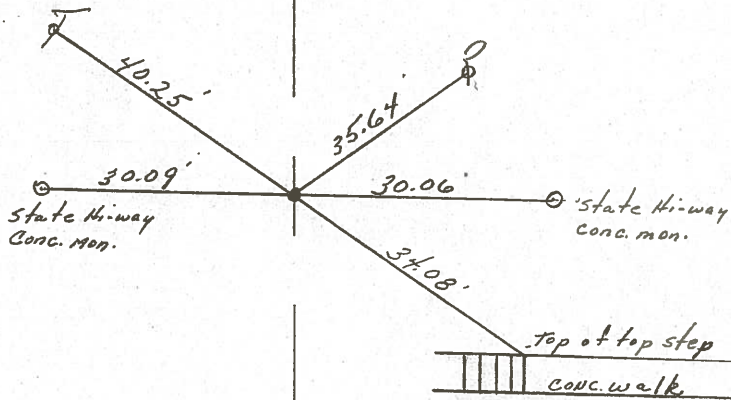

S.S.R. #197

County SENECA S.R. 19

Date 7/5/79

Township BLOOM

Weather sunny

Section E. Line 33 & W. Line 34

Temp. 65°

T/LN, R/LE

Personnel Cronin

Lippke

Geyman

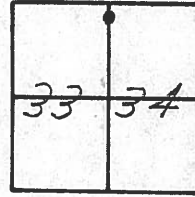

(5)

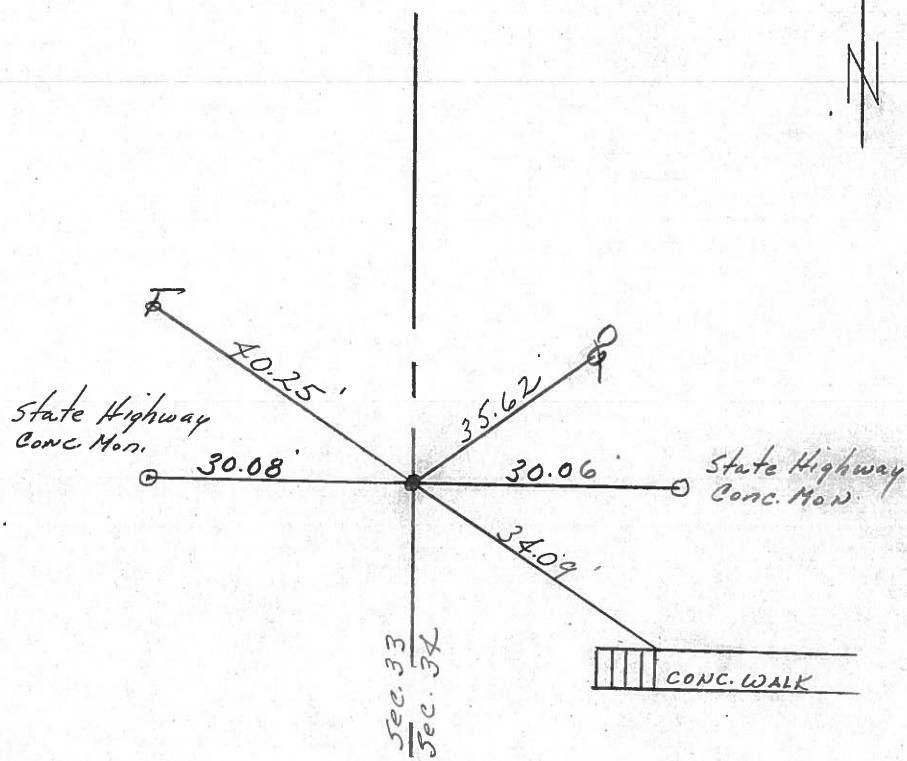

48+00
Fd. R.R. spike 1" below
surface. Harrow tooth below
and 6 7/8" below surface

S.R. #19

PERSONNEL	TITLE	PERSONNEL	TITLE
Ash			
Cronin			
Ripple			
Anderson			

COUNTY Seneca

drawn 1/5/72

DATE checked 12/29/71

S. R. #19

WEATHER

SEC. G

TEMP. 27°

DESCRIPTION Ties for Control Points - Sen. Co. Line - North to Bloomville JOB NO.

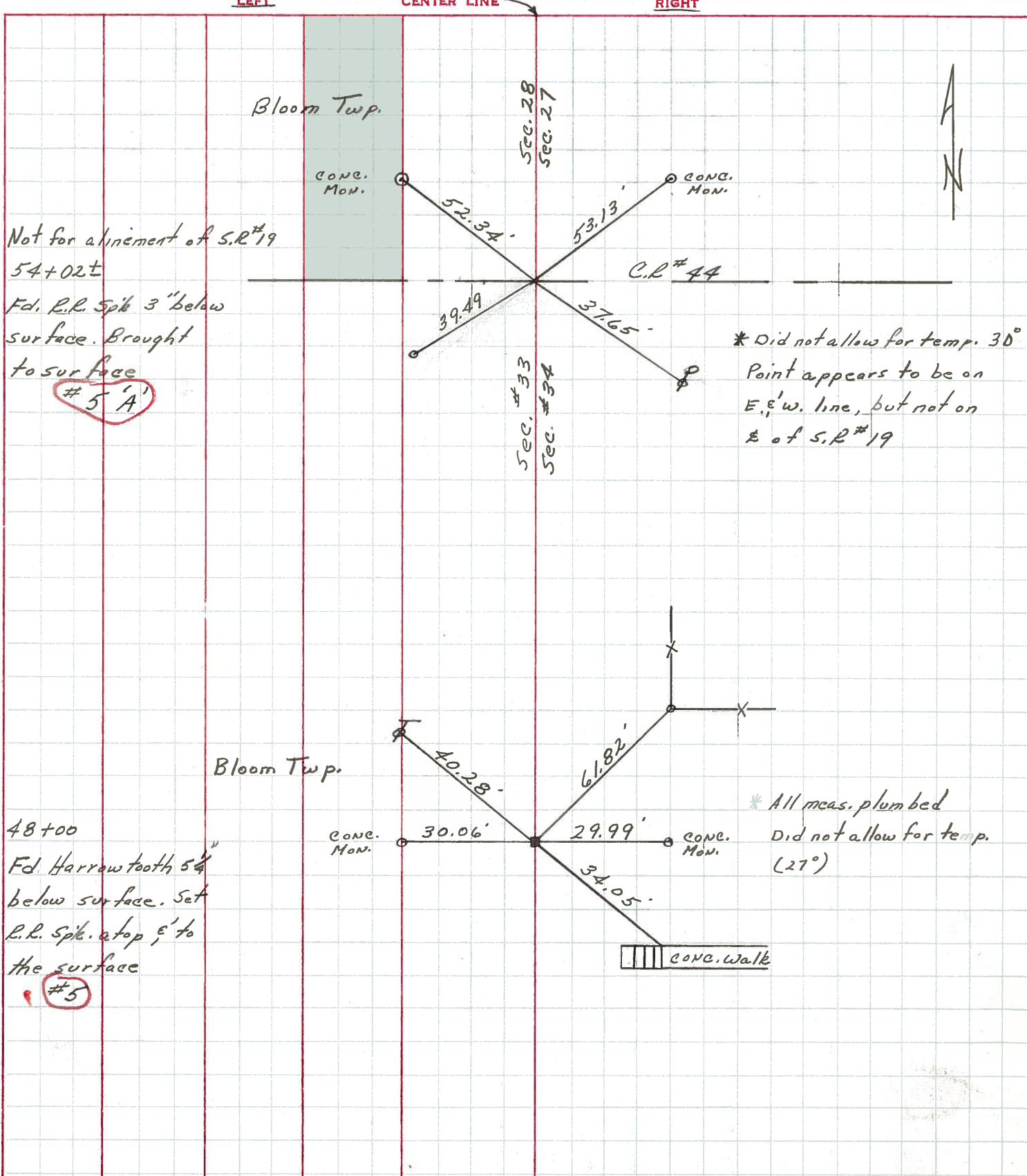

* Not for alignment of S.R. #19
 54+02±
 Fd. R.R. Spike 3" below
 surface. Brought
 to surface
 #5 'A'

* Did not allow for temp. 30°
 Point appears to be on
 E. & W. line, but not on
 E of S.R. #19

48+00
 Fd. Harrow tooth 5 1/4"
 below surface. Set
 R.R. Spike atop 6' to
 the surface
 #5

* All meas. plumbed
 Did not allow for temp.
 (27°)