

O.D.O.T. DISTRICT 2 SURVEY OFFICE (USE ONLY)

PERSONNEL \_\_\_\_\_ REFERENCE NO. 5 A SHEET 7 OF 64  
 NOTES RHOADES DATE 08-17-2015 ROUTE SR 19  
 H.C. O'DONNELL WEATHER CLOUDY COUNTY SENECA  
 R.C. HOMAN TEMP. 72°F TOWNSHIP BLOOM  
 \_\_\_\_\_ SECTION 33 & 34  
 \_\_\_\_\_ T 1 N R 16 E

TYPE MONUMENT PK & WASHER  
~~ON SURFACE~~ - BELOW 2"  
~~LEFT~~ - CL PAV'T - RIGHT 1.3' RT (ON CL CR 44)  
9.0' TO RT EDGE PAVEMENT  
 S.L.M. 54+01.26  
 Grid: Northing: 489287.0948 Easting: 1826195.7273

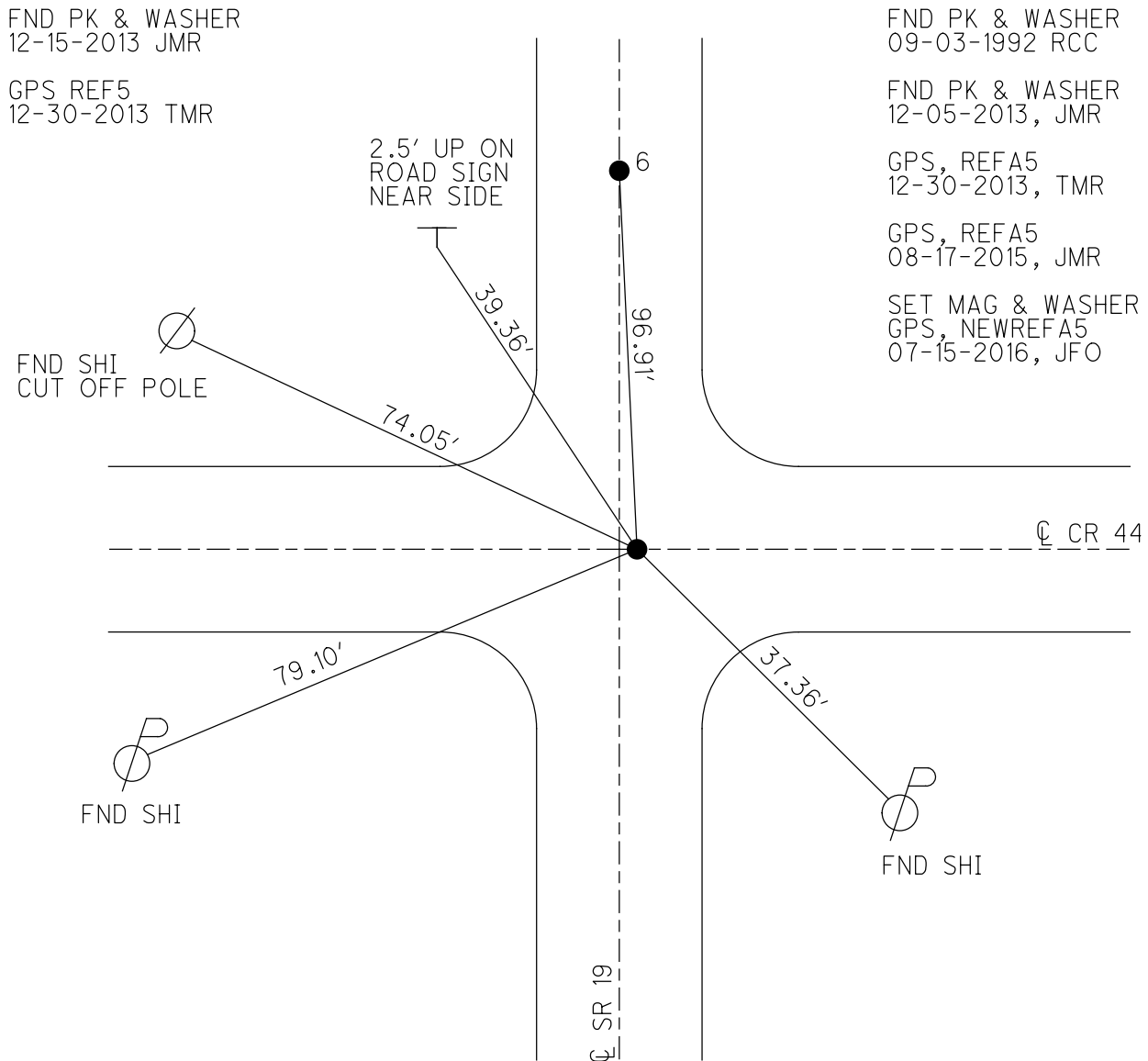
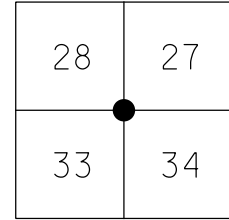

O.D.O.T. DISTRICT 2 SURVEY OFFICE (USE ONLY)

PERSONNEL \_\_\_\_\_

REFERENCE NO. 5A

SHEET 7 OF 62

NOTES CANTERBURY

DATE 04-12-06

ROUTE SR 19

H.C. CANTERBURY

WEATHER FAIR

COUNTY SENECA

R.C. HOUESHELL

TEMP. +68°

TOWNSHIP BLOOM

SECTION 33 & 34

T 1 N R 16 E

TYPE MONUMENT FD. PK./WASHER

ON SURFACE - ~~BELOW~~ ON SURFACE

~~LEFT - C PAV'T~~ - RIGHT 1.3' RT. (ON CL CR.#44)

9.0' TO RT. EDGE PAVEMENT

S.L.M. 54+03 (SV7)

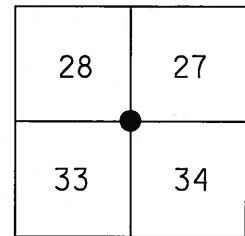

Grid: Northing: \_\_\_\_\_ Easting: \_\_\_\_\_

RECORD STA. 54+02  
 SET PK/WASHER ATOP  
 RR. SPK. 2" BELOW  
 SURFACE, 01-12-84

SET PK/WASHER  
 09-03-92 RCC

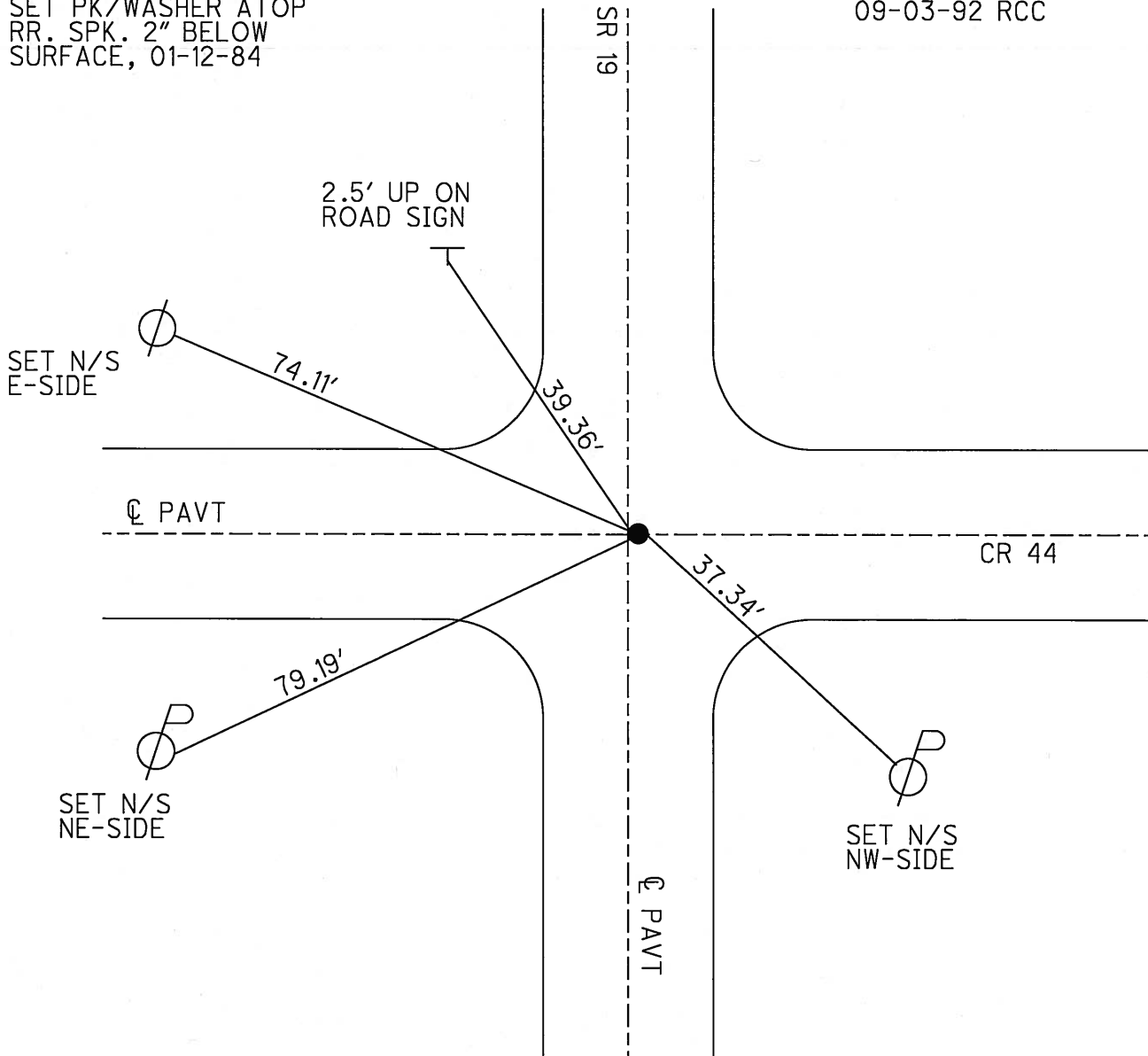

# O.D.O.T. DISTRICT 2 SURVEY OFFICE

PERSONNEL

REFERENCE NO. 5A

SHEET 6 OF 53

NOTES CHENEY

H.C. RIPPLE

R.G. BARBOUR

GEYMAN

DATE 6-19-1992

WEATHER Mostly Cloudy

TEMP. 70°

ROUTE #19

COUNTY SENeca

TOWNSHIP Bloom

SECTION 27, 28, 33, 34

T. N R. 16 E

TYPE MONUMENT PK/WASHER

ON SURFACE - ~~BELOW~~ YES

~~LEFT~~ - E PAV'T. - RIGHT 1.5'

9.0 TO R.T. EDGE PAVEMENT

S.L.M. 54+14.5

SET PK/WASHER  
 9-3-1992  
 RCC

28	27
33	34



RECORDED: 1/12/84

STA. <sup>SET</sup> 54402 PK/WASHER  
 ATOP E.P. SPK. (2" BELOW SURFACE)

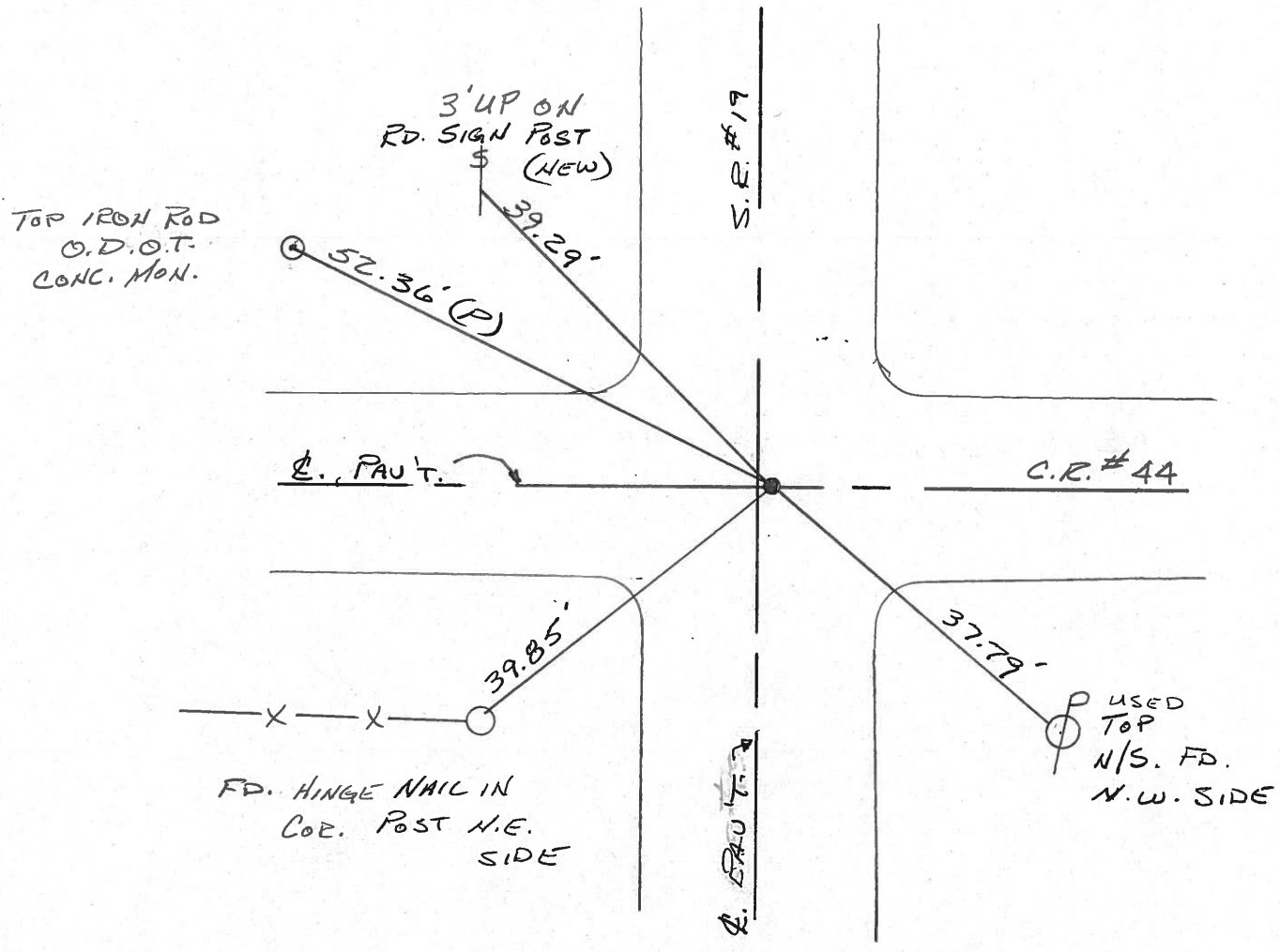

County Seneca S.R. #19

Date 1/12/84

Township Bloom

Weather sunny

Section 27, 28, 33, 34

Temp. 13°

T1N, R16E

Personnel Cronin

Ripple

Geyman

Barbour

SA

28	27
33	34

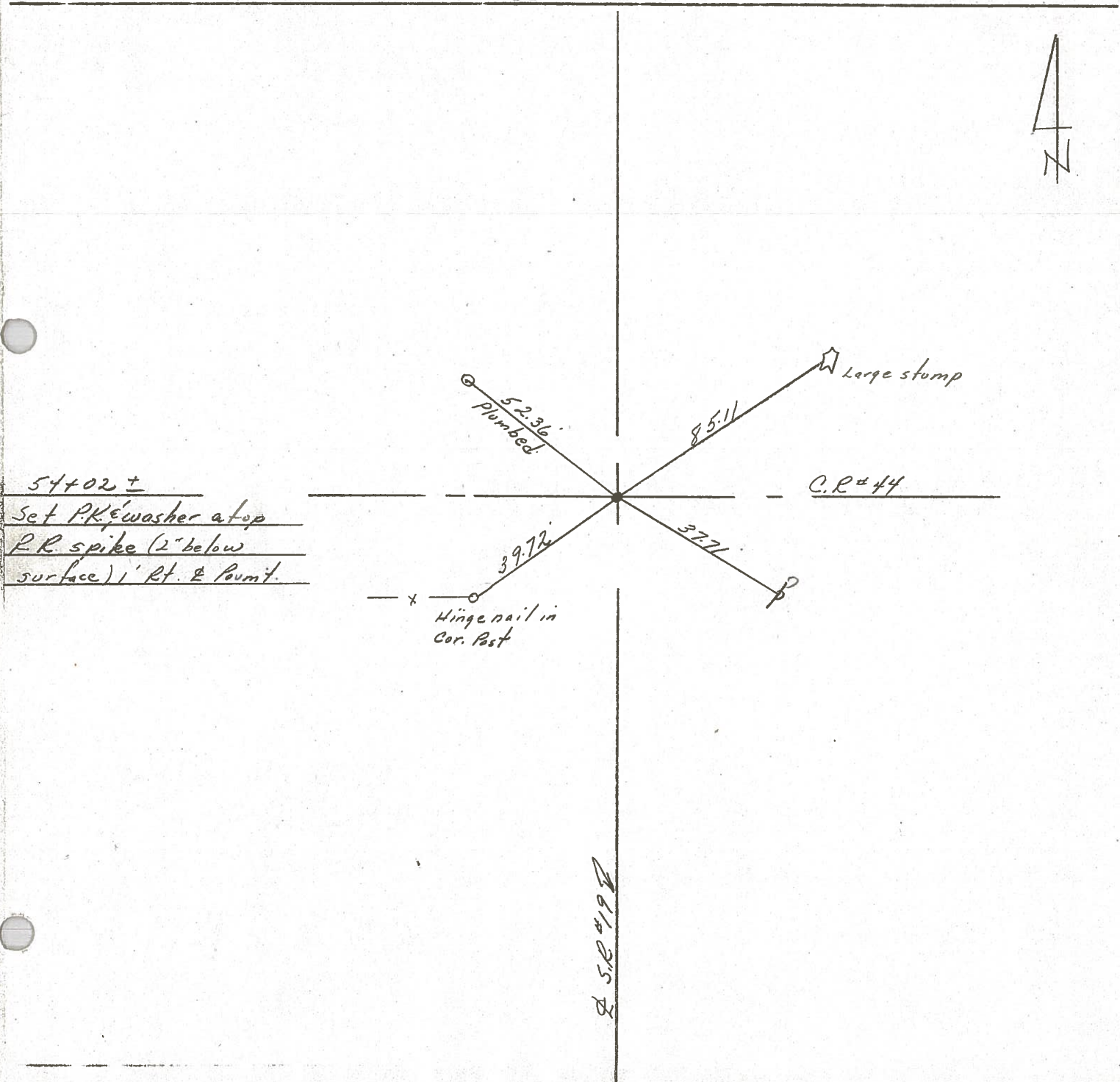
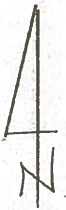

County SENECA S.R. 19

Date 7/5/79

Township BLOOM

Weather sunny

Section Corner 27, 28, 33, 34 ??

Temp. 65°

T1N, R16E

Personnel Cronin

Ripple

Geyman

28	27
33	34



5-A



State Highway  
Conc. Mon.

52.35'

Sec. 28  
Sec. 27

54+02 ±

Fd. R.R. spike 1 1/2"  
below surface. Had been  
raised before

C.R. # 44

39.72'

Sec. 33  
Sec. 34

Hinge Nail  
in Corner post

37.64'

S.R. # 19

PERSONNEL TITLE PERSONNEL TITLE  
 Ash \_\_\_\_\_  
 Cronin \_\_\_\_\_  
 Ripple \_\_\_\_\_  
 Anderson \_\_\_\_\_

COUNTY Seneca

drawn 1/5/17  
 DATE checked 12/29/17

S. R. #19

WEATHER

SEC. G

TEMP. 27°

DESCRIPTION Ties for Control Points - Sen. Co. line - North to Bloomville JOB NO. \_\_\_\_\_

LEFT

CENTER LINE

RIGHT

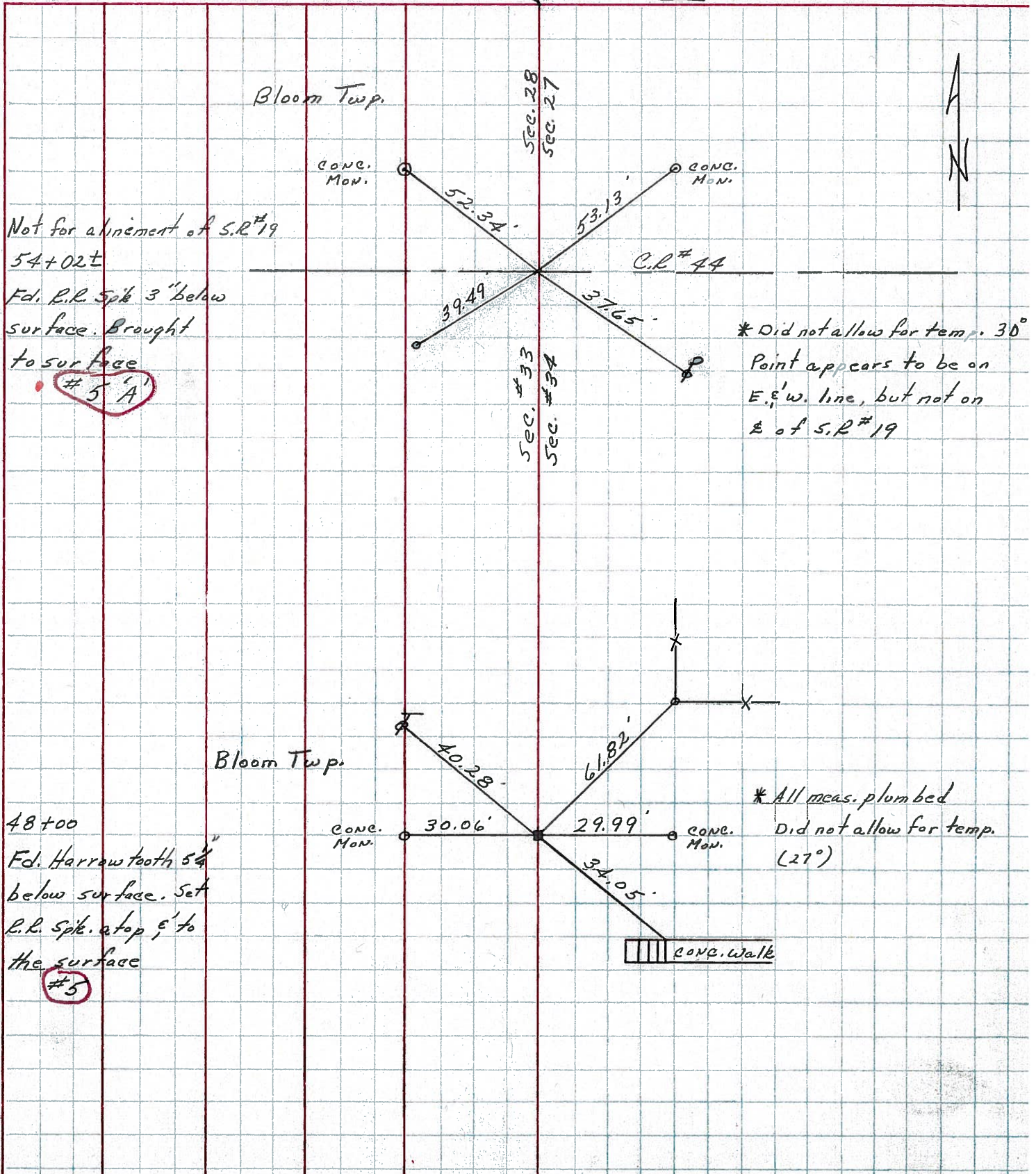

\* Not for alignment of S.R. #19  
 54+02±  
 Fd. R.R. Spk 3" below surface. Brought to surface  
 #5 'A'

48+00  
 Fd. Harrow tooth 5 1/4" below surface. Set R.R. Spk. at top 5' to the surface  
 #5

PERSONNEL	TITLE	PERSONNEL	TITLE	COUNTY	SENECA	DATE	11-18-68
MOSSER				S. R.	# 19	WEATHER	Cloudy
BARBOUR				SEC.	G	TEMP.	39°
Redding							
Potts							

DESCRIPTION Ties for Control Points JOB NO. \_\_\_\_\_

