

O.D.O.T. DISTRICT 2 SURVEY OFFICE (USE ONLY)

PERSONNEL _____ REFERENCE NO. 6 SHEET 8 OF 63

NOTES RHOADES DATE 08-17-2015 ROUTE SR 19
 H.C. O'DONNELL WEATHER CLOUDY COUNTY SENECA
 R.C. HOMAN TEMP. 72°F TOWNSHIP BLOOM
 SECTION 27 & 28
 T 1 N R 16 E

TYPE MONUMENT PK & WASHER
 ON SURFACE - ~~BELOW~~ ON
~~LEFT - C~~ PAV'T - RIGHT 2'
8.4' TO RT. EDGE PAVEMENT
 S.L.M. 54+98.19
 Grid: Northing: 489383.9759 Easting: 1826198.2122

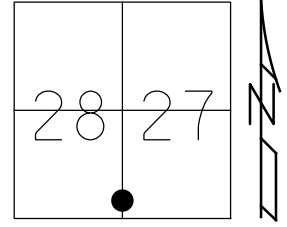

RECORD STA 55+00
 FD. BOAT SPK. (2.25' DOWN)
 ATOP HARROW TOOTH
 6" BELOW SURFACE
 01-12-1984

SET PK & WASHER
 09-10-1992 RCC

FND PK & WASHER
 12-05-2013 JMR

GPS REF6
 12-30-13, TMR

GPS REF6
 08-17-2015, JMR

SET MAG & WASHER
 GPS, NEWREF6
 07-15-2016, JFO

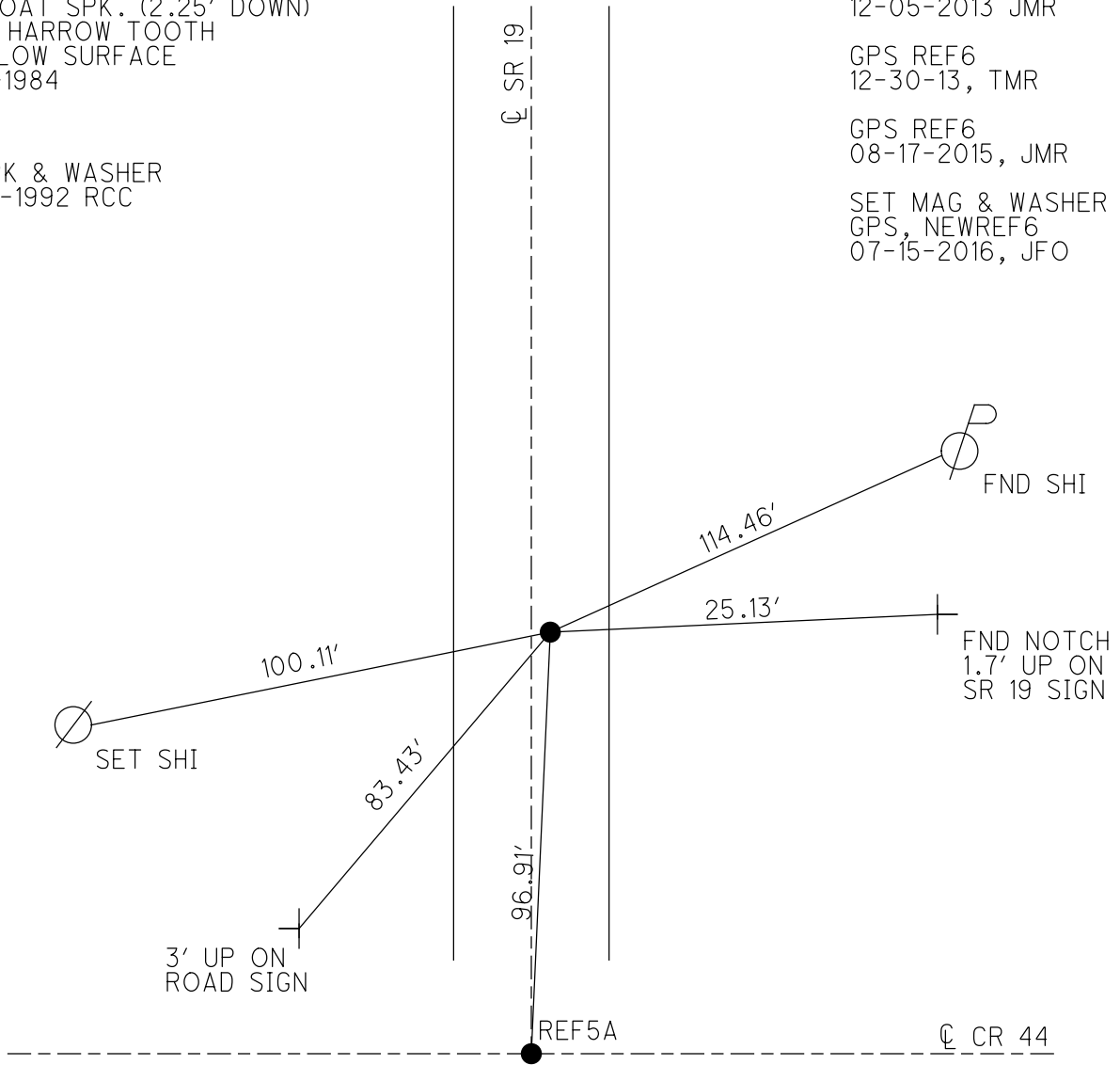

O.D.O.T. DISTRICT 2 SURVEY OFFICE (USE ONLY)

PERSONNEL	REFERENCE NO. <u>06</u>	SHEET <u>8</u> OF <u>62</u>
NOTES <u>CANTERBURY</u>	DATE <u>04-13-06</u>	ROUTE <u>SR 19</u>
H.C. <u>MICKLOVICK</u>	WEATHER <u>SUNNY</u>	COUNTY <u>SENECA</u>
R.C. <u>HOUESHELL</u>	TEMP. <u>+62°</u>	TOWNSHIP <u>BLOOM</u>
		SECTION <u>27 & 28</u>
		T <u>1</u> N R <u>16</u> E

TYPE MONUMENT FD. PK./WASHER
~~ON SURFACE~~ - BELOW 0.38" BELOW
~~LEFT - C PAV'T~~ - RIGHT 2' RT.
8.4' TO RT. EDGE PAVEMENT
 S.L.M. 55+00 (SV8)

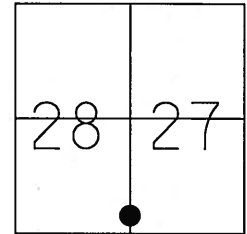

Grid: Northing: _____ Easting: _____

RECORD STA. 55+00
 FD. BOAT SPK. (2.25' DOWN)
 ATOP HARROW TOOTH
 6" BELOW SURFACE
 01-12-84

SET PK/WASHER
 09-10-92 RCC

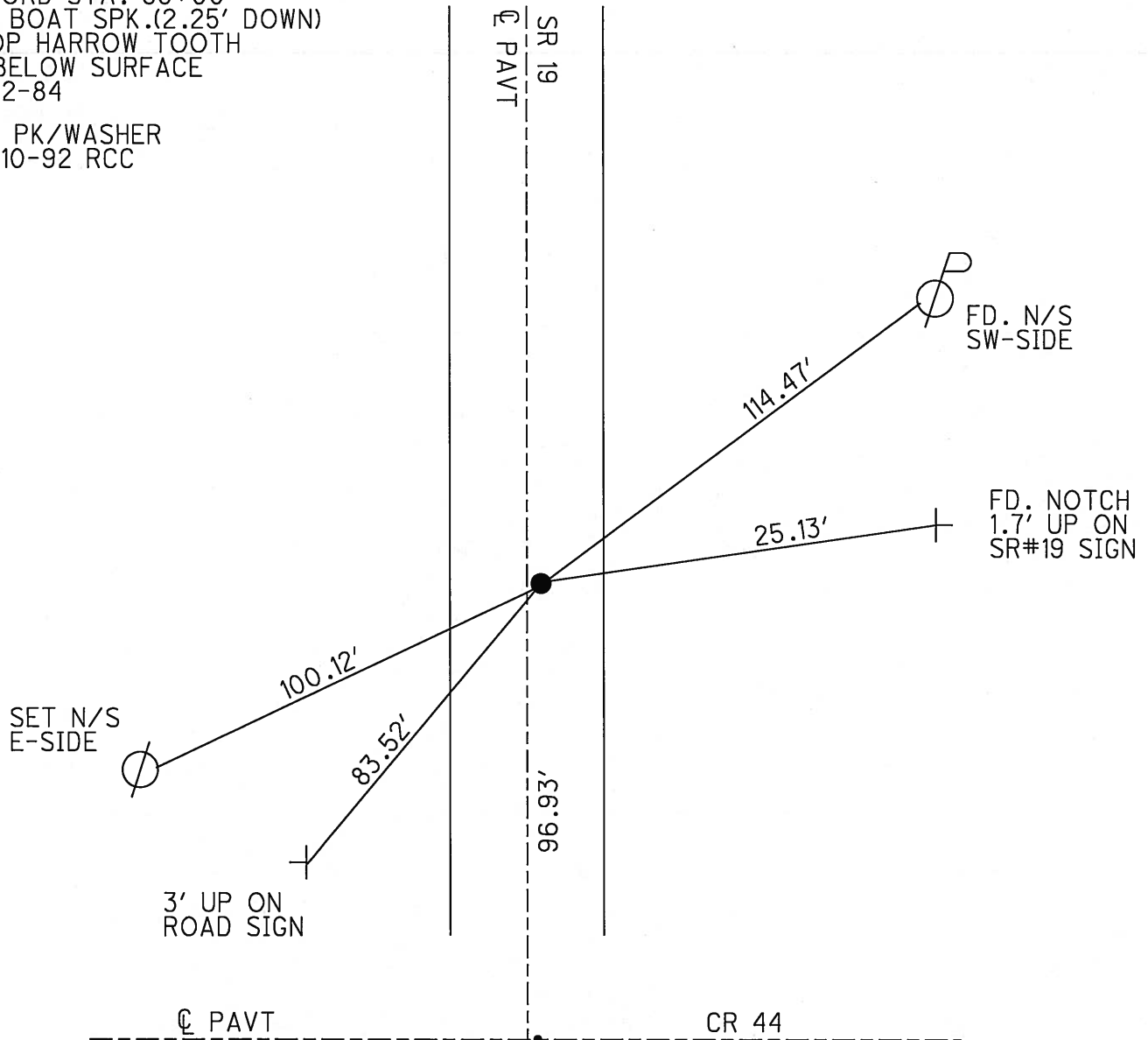

O.D.O.T. DISTRICT 2 SURVEY OFFICE

PERSONNEL

REFERENCE NO. 6

SHEET 7 OF 53

NOTES CHENEY

H.C. BARBOUR

DATE 6-19-1992

ROUTE #19

R.C. GEYMAN

WEATHER SUNNY

COUNTY SENECA

RIPPLE

TEMP. 75°

TOWNSHIP BLOOM

SECTION 27 & 28

T. / N R 16 E

TYPE MONUMENT BOAT SPK

~~ON~~ SURFACE - BELOW 2 1/4" BELOW

~~LEFT~~ - & PAV'T. - RIGHT 2' RT.

8.0' TO RT. EDGE PAVEMENT

S.L.M. 55411

SET PK/WASH.
 9-10-1992
 RLL

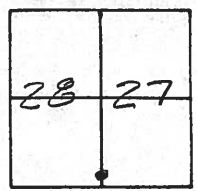

RECORD: 1/12/84

STN. 55400 FD. BOAT SPK. (2 1/4" BELOW)
 ATOP HARROW TOOTH (6" BELOW)

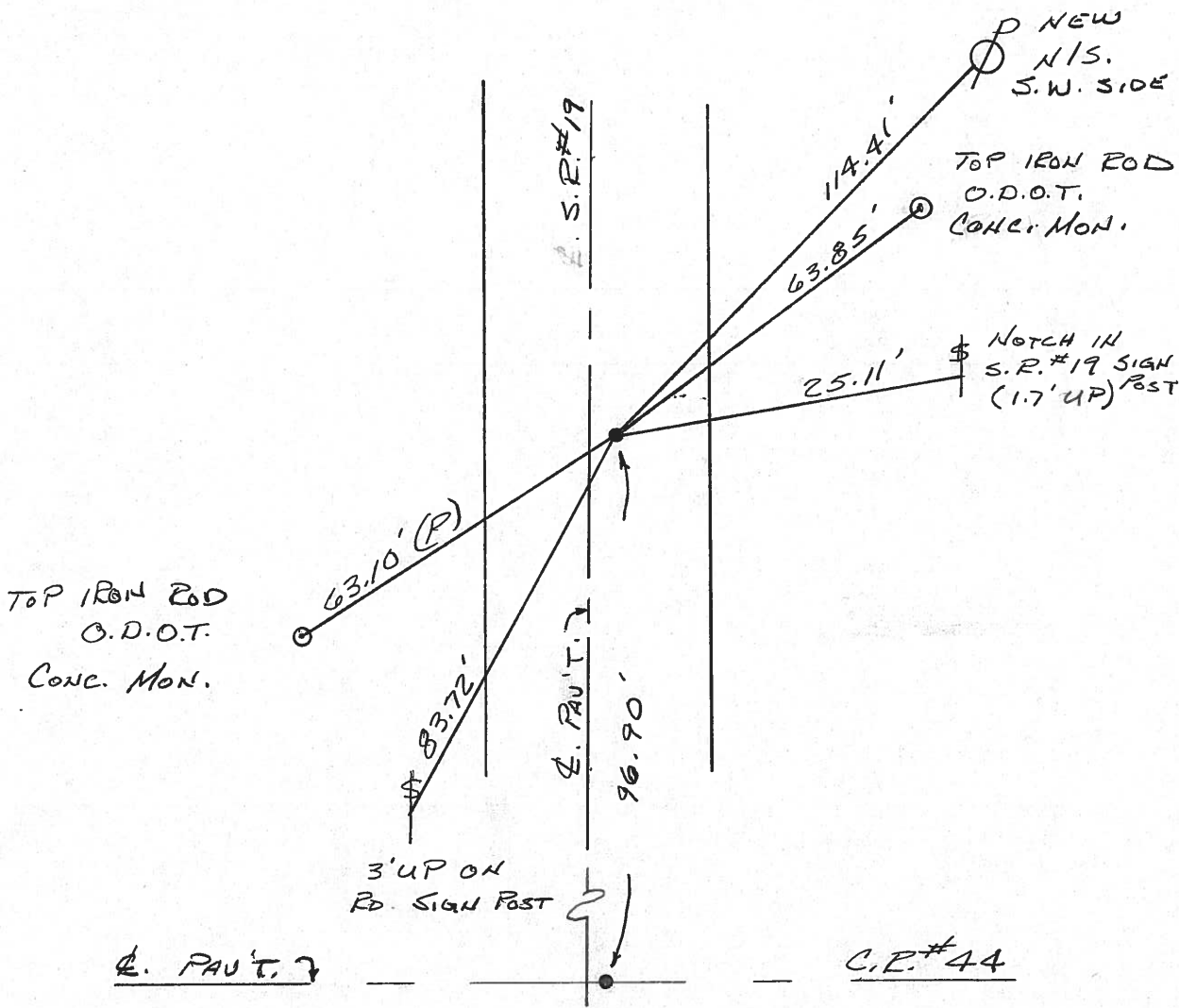

E. PAV'T. 7

C.P.#44

County Seneca S.R. #19

Date 1/12/84

Township Bloom

Weather sunny

Section 27, 28

Temp. 13°

T/N, R/E

Personnel Cronin

Ripple

Geyman

Barbour

6

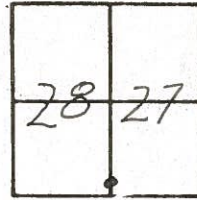

55400
 Fd. boat spike 2 1/4" below
 surface at top harrow tooth
 (6" below surface) 1.5' R. & Point

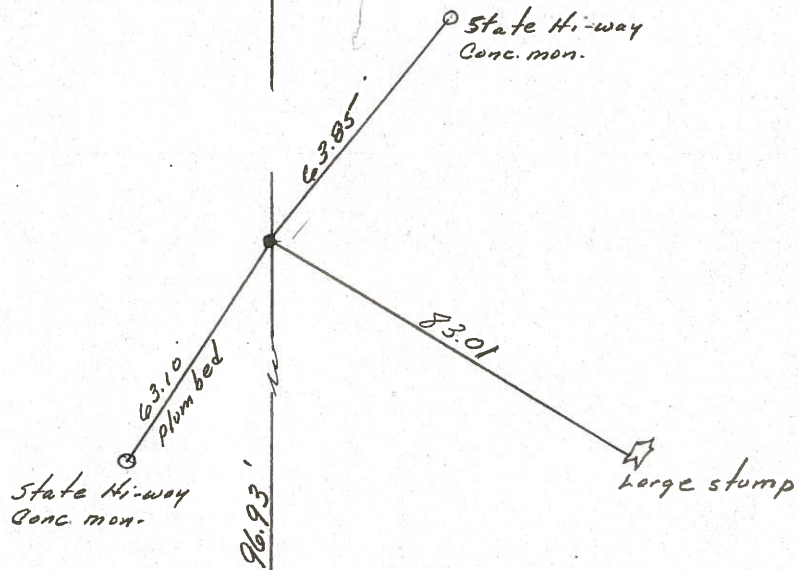

S.R. #19

County SENECA S.R. 19

Date 7/5/79

Township BLOOM

Weather sunny

Section E. Line 28 & W. Line 27

Temp. 65°

T 1 N, R 16 E

Personnel Cronin

Ripple

Geyman

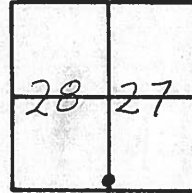

6



State Highway
Conc. Mon.

61.80

State Highway
Conc. Mon.
(Leaning)

63.59

State Highway
Conc. Mon.

63.13

Sec. 28
Sec. 27

2 S.R. # 19

55+00

Fd. bolt spike 1" below
surface Harrow tooth below
and 5" below surface

PERSONNEL TITLE PERSONNEL TITLE

Ash _____

Cronin _____

Ripple _____

Anderson _____

COUNTY Seneca

S. R. #19

WEATHER _____

SEC. G

TEMP. 30°

DESCRIPTION Ties for Control Points - Sen. Co. Line - North to Bloomville JOB NO. _____

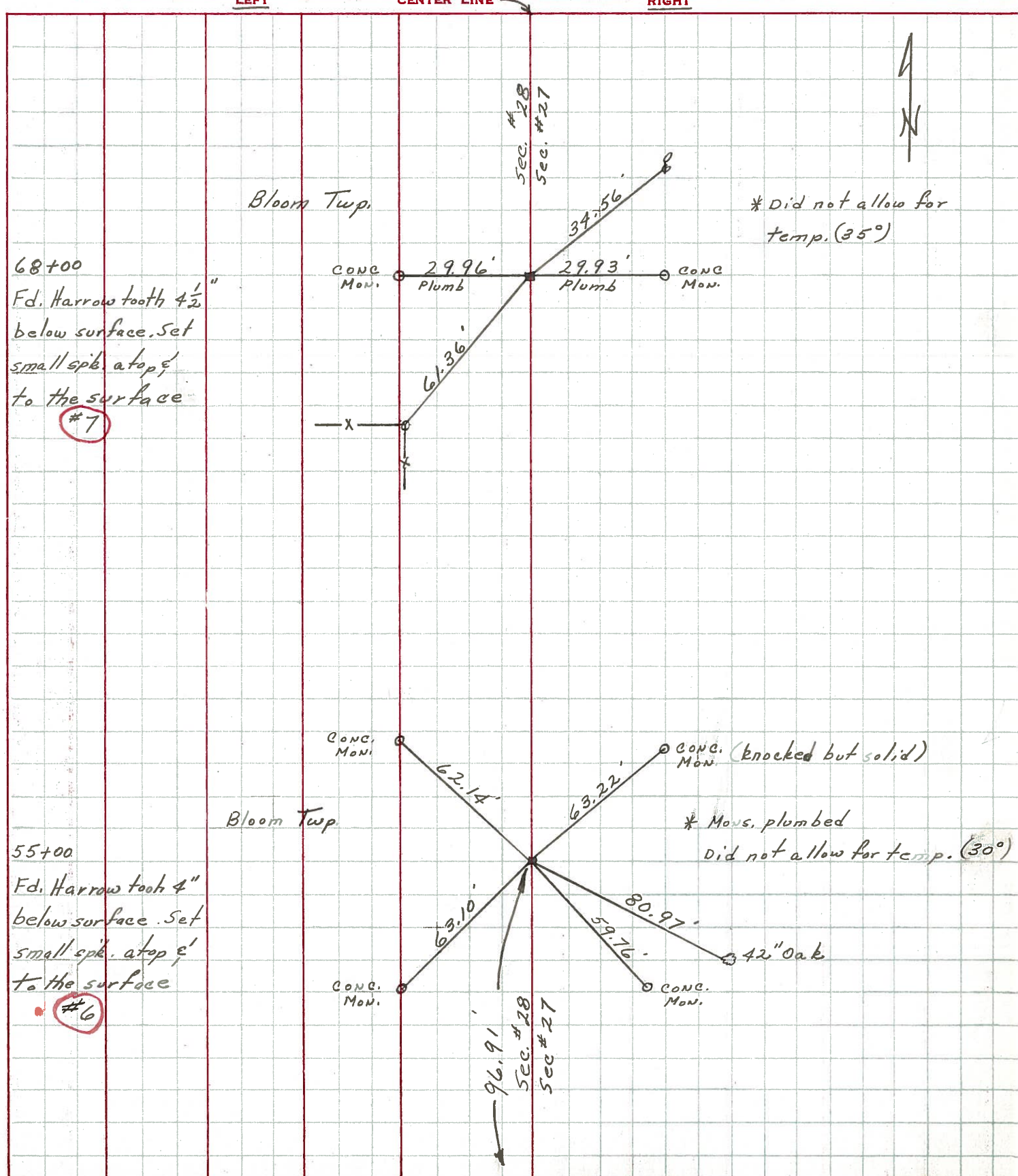

68+00
Fd. Harrow tooth 4 1/2"
below surface. Set
small spk. at top &
to the surface
#7

55+00
Fd. Harrow tooth 4"
below surface. Set
small spk. at top &
to the surface
#6

Bloom Twp.

Bloom Twp.

* Did not allow for temp. (35°)

* Mons. plumbed
Did not allow for temp. (30°)

PERSONNEL	TITLE	PERSONNEL	TITLE	COUNTY	SENECA	DATE	11-18-68
MOSSE				S. R.	# 19	WEATHER	Cloudy
Barbour				SEC.	G	TEMP.	39°
Redding							
Potts							

DESCRIPTION Ties for Control Points LEFT CENTER LINE RIGHT JOB NO.

