

O.D.O.T. DISTRICT 2 SURVEY OFFICE (USE ONLY)

PERSONNEL	REFERENCE NO.	<u>13</u>	SHEET	<u>16</u>	OF	<u>64</u>
NOTES	<u>RHOADES</u>	DATE	<u>08-18-2015</u>	ROUTE	<u>SR 19</u>	
H.C.	<u>O'DONNELL</u>	WEATHER	<u>CLOUDY</u>	COUNTY	<u>SENECA</u>	
R.C.	<u>RHOADES</u>	TEMP.	<u>74°F</u>	TOWNSHIP	<u>BLOOM</u>	
				SECTION	<u>21 &amp; 22</u>	
				T. <u>1</u>	R. <u>16</u>	<u>E</u>

TYPE MONUMENT PK & WASHER  
 ON SURFACE - ~~BELOW~~ ON  
~~LEFT~~ - ☉ PAV'T - RIGHT 4'  
6.0' TO RT EDGE PAVEMENT  
 S.L.M. 117+08.51

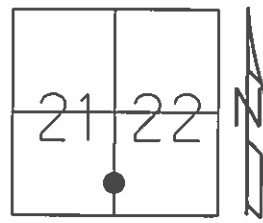

Grid: Northing: 495593.5856 Easting: 1826241.1667

RECORD P.I. 08°30' LT  
 STA. 117+11.97, SET PK ATOP  
 BOAT SPK. ATOP  
 HARROW TOOTH  
 7" BELOW SURFACE  
 TANGENT = 106.47  
 01-23-1984

SET PK WASHER  
 09-10-1992 RCC

FND PK & WASHER  
 12-05-2013 JMR

GPS REF13  
 12-31-13, TMR

GPS REF13  
 08-18-2015, JMR

SET MAG & WASHER  
 GPS, NEWREF13  
 07-19-2016, JFO

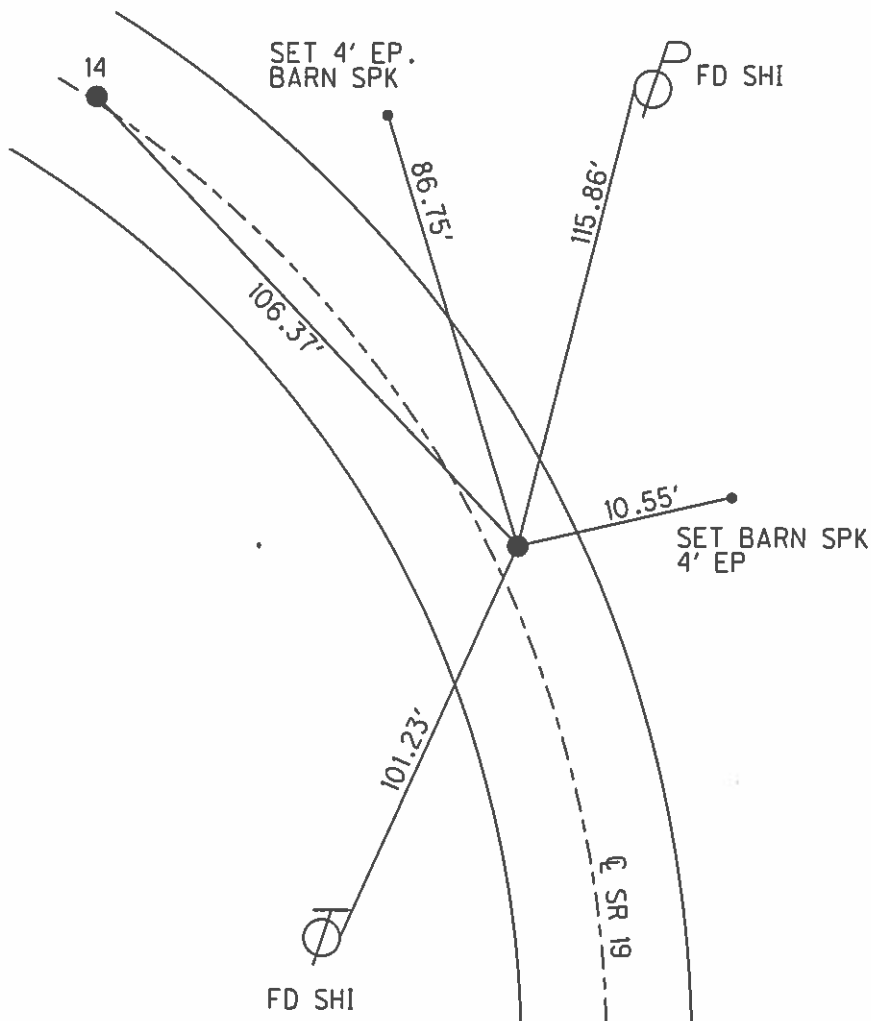

O.D.O.T. DISTRICT 2 SURVEY OFFICE (USE ONLY)

PERSONNEL	REFERENCE NO. <u>13</u>	SHEET <u>16</u> OF <u>62</u>
NOTES <u>CANTERBURY</u>	DATE <u>04-13-06</u>	ROUTE <u>SR 19</u>
H.C. <u>MICKLOVICK</u>	WEATHER <u>SUNNY</u>	COUNTY <u>SENECA</u>
R.C. <u>HOUDESHHELL</u>	TEMP. <u>+62°</u>	TOWNSHIP <u>BLOOM</u>
		SECTION <u>21 &amp; 22</u>
		T <u>1</u> N R <u>16</u> E

TYPE MONUMENT FD. PK./WASHER  
 ON SURFACE - ~~BELOW~~ ON SURFACE  
~~LEFT - C PAV'T~~ - RIGHT 4' RT.  
6.0' TO RT. EDGE PAVEMENT  
 S.L.M. 117+10 (SV16)

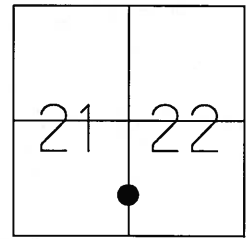

Grid: Northing: \_\_\_\_\_ Easting: \_\_\_\_\_

RECORD P.I.  $8^{\circ}30'LT.$   
 STA.  $117+11.97$ , SET PK. ATOP  
 BOAT SPK. ATOP  
 HARROW TOOTH  
 7" BELOW SURFACE  
 TANGENT=106.47  
 01-23-84

SET PK/WASHER  
 09-10-92 RCC

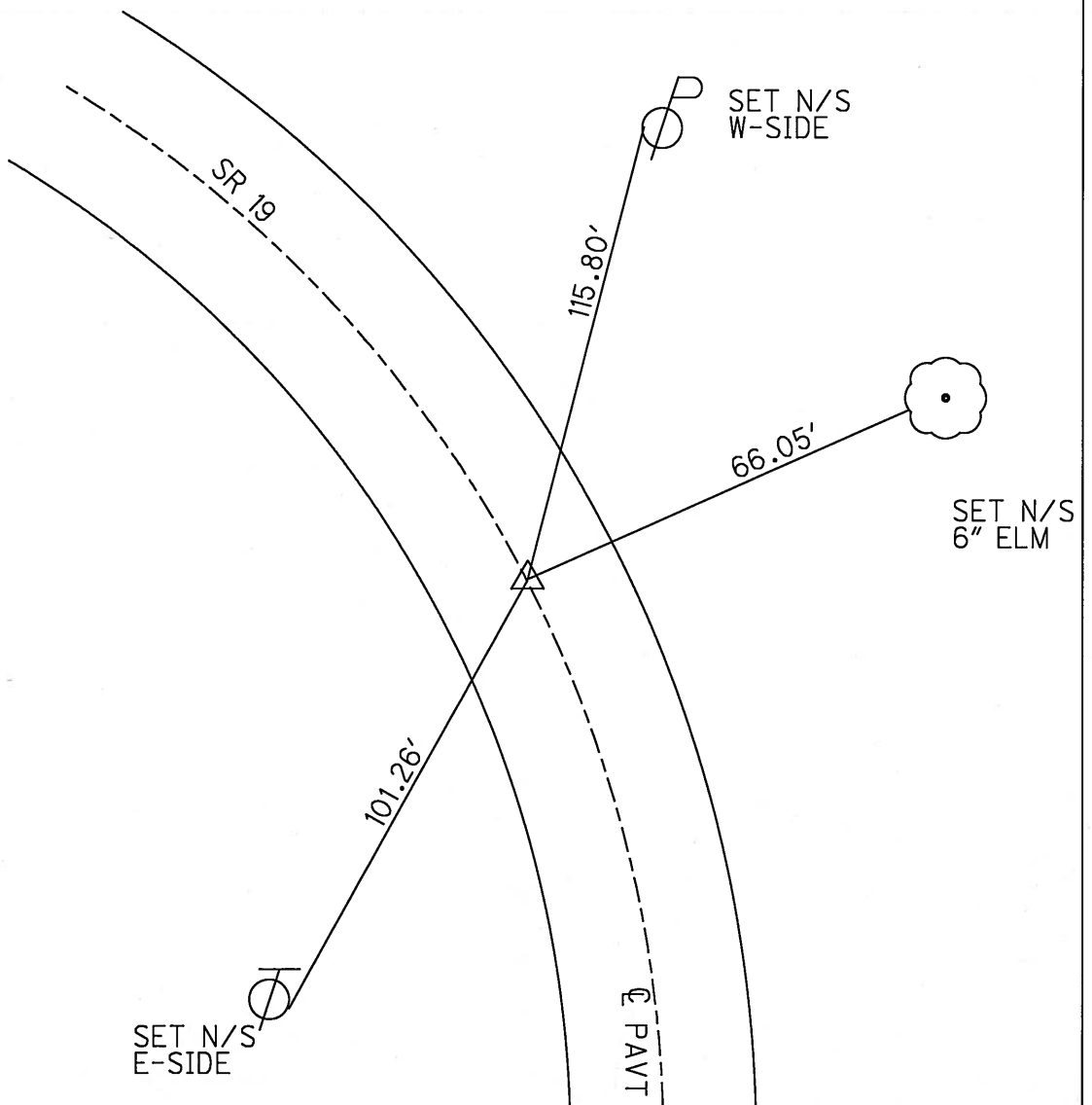

# O.D.O.T. DISTRICT 2 SURVEY OFFICE

PERSONNEL

REFERENCE NO. 13

SHEET 14 OF 53

NOTES RIPPLE

H.C. BARBOUR

DATE 6-22-1992

ROUTE #19

R.C. GEYMAN

WEATHER PARTLY SUNNY

COUNTY SENECA

CHENEY

TEMP. 62°

TOWNSHIP BLOOM

SECTION 21 & 22

T. 1 N. R 16 E

TYPE MONUMENT P.K. - TOP BROKEN OFF

ON SURFACE - BELOW YES

~~LEFT~~ - & PAV'T. - RIGHT 4'±

6'± TO RT. EDGE PAVEMENT

S.L.M. 117+16

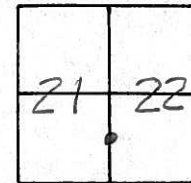

RECORD: 1/23/84 STA. 117+11.97

P.I.  $\Delta = 08^{\circ}30'$  LT. (REC.)

SET P.K. ATOP

BOAT SPK. ATOP

HARROW TOOTH (7" BELOW)

4'± RT. & PAV'T.

TANGENT MEAS. = 106.47'

SET P.K./WASHER  
 9-10-1992  
 E.C.C.

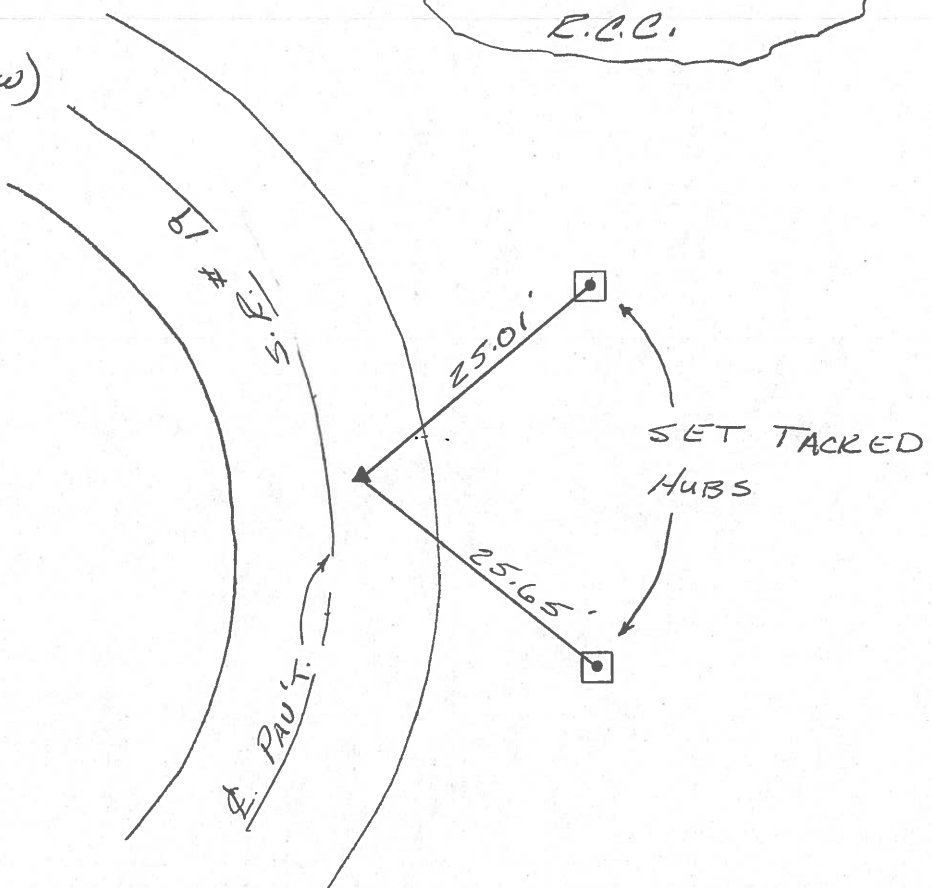

County Seneca S.R. #19

Date 1/23/84

Township Bloom

Weather overcast

Section 21, 22

Temp. 20°

T1N, R16E

Personnel Cronin

Ripple

Geyman

Barbour

(13)

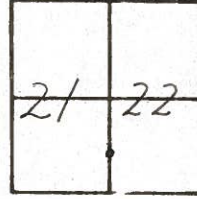

P.I. - Δ = 0830 Lt. Rec.

117 + 11.97

Set P.K. (top of H.) atop boat spike atop barn foot (7" below surface) 4 1/2 ft. & point.

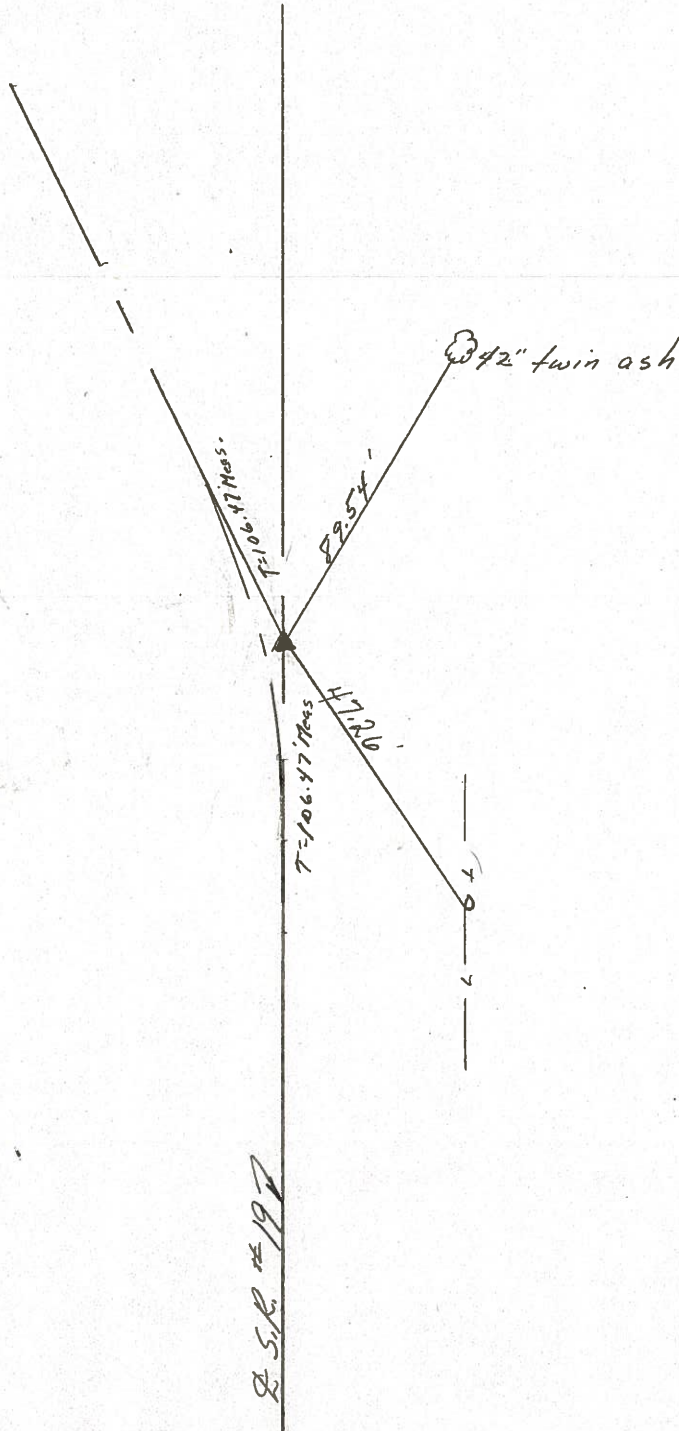

Q.S.R. #197

County SENECA S.R. \_\_\_\_\_

Township BLOOM \_\_\_\_\_

Section E. Line 21 & W. Line 22 \_\_\_\_\_

T/LN, R/E \_\_\_\_\_

Personnel Cronin \_\_\_\_\_

Ripple \_\_\_\_\_

Geyman \_\_\_\_\_

\_\_\_\_\_

\_\_\_\_\_

Date 7/12/79 \_\_\_\_\_

Weather hazy - humid \_\_\_\_\_

Temp. 85° \_\_\_\_\_

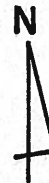
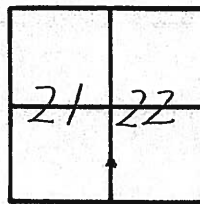

13

$\Delta = 8^{\circ}30' \text{ Lt. Rec.}$

P.I.

117 + 11.97

Ed. bolt spike 1" below surface. Harrow tooth below 6" below surface

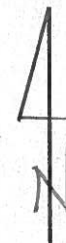
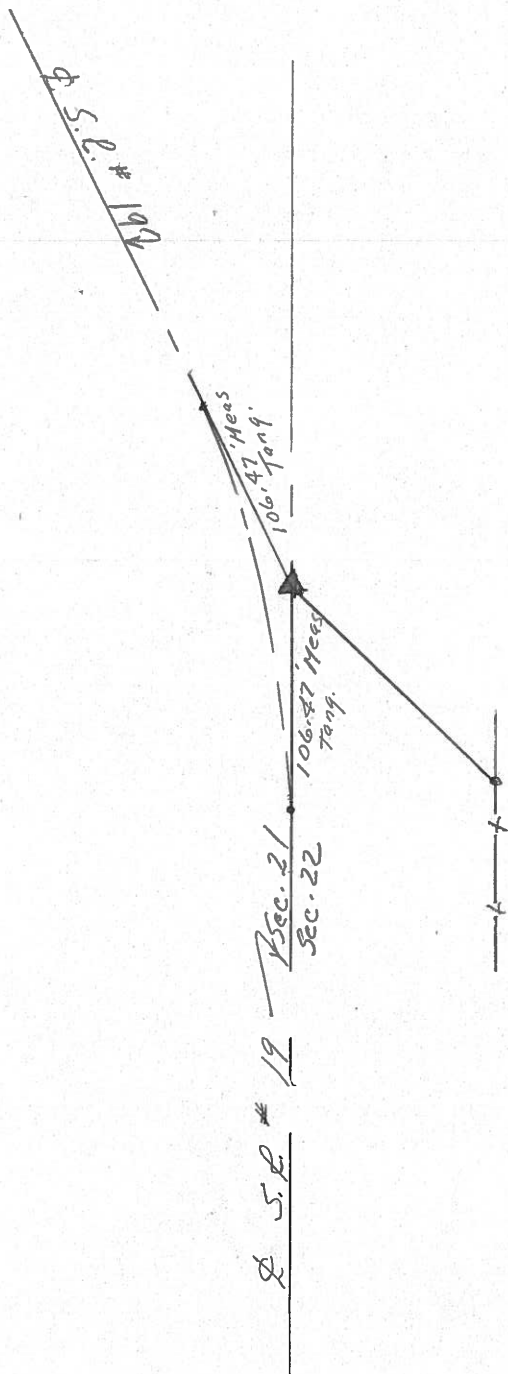

PERSONNEL	TITLE	PERSONNEL	TITLE	COUNTY	DATE
Ash				Seneca	11/11/72
Cranin				S. R. #19	WEATHER cloudy
Lippie				SEC.	TEMP. 40°
Anderson					

DESCRIPTION Ties for Control Points - Sen. Co Line - North to Bloomville JOB NO. \_\_\_\_\_

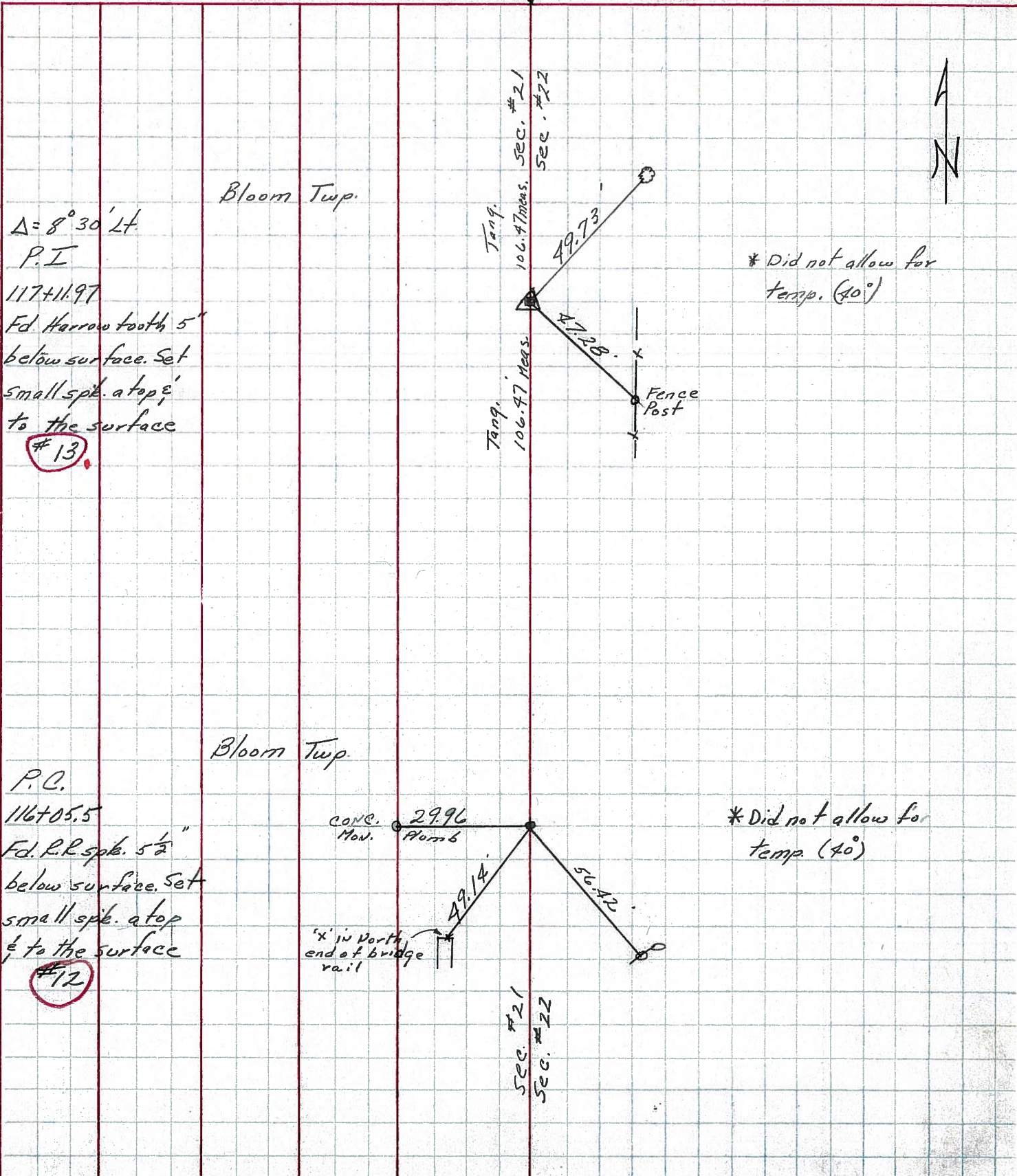

PERSONNEL	TITLE	PERSONNEL	TITLE	COUNTY	Seneca	DATE	11-18-68
MOSSEER				S. R.	# 19	WEATHER	cloudy-cold
BARBOUR				SEC.	6	TEMP.	37°
Redding							
Potts							

DESCRIPTION Ties for Control Points-Sen Co Line to Bloomville JOB NO. \_\_\_\_\_

