

O.D.O.T. DISTRICT 2 SURVEY OFFICE (USE ONLY)

PERSONNEL _____ REFERENCE NO. 21 SHEET 24 OF 64

NOTES RHOADES DATE 08-18-2015 ROUTE SR 19
 H.C. O'DONNELL WEATHER CLOUDY COUNTY SENECA
 R.C. RHOADES TEMP. 74°F TOWNSHIP BLOOM
 SECTION 21
 T 1 N R 16 E

TYPE MONUMENT PK & WASHER
 ON SURFACE - ~~BELOW~~ ON
 LEFT - ☉ PAV'T - ~~RIGHT~~ 1.0'
9.0' TO LT EDGE PAVEMENT
 S.L.M. 159+64.68

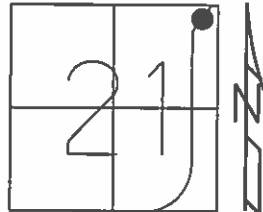

Grid: Northing: 499796.0509 Easting: 1825859.0459

RECORD PT STA 152+65
 SET PK & WASHER ATOP
 BOAT SPIKE ATOP
 RR. SPK 8" BELOW
 SURFACE 01-23-1984

SET MAG & WASHER
 NEWREF21
 07-20-2016, JFO

SET PK & WASHER
 09-10-1992 RCC

FD PK & WASHER
 12-05-2013 JMR

PK & WASHER
 GPS REF21
 01-22-2014

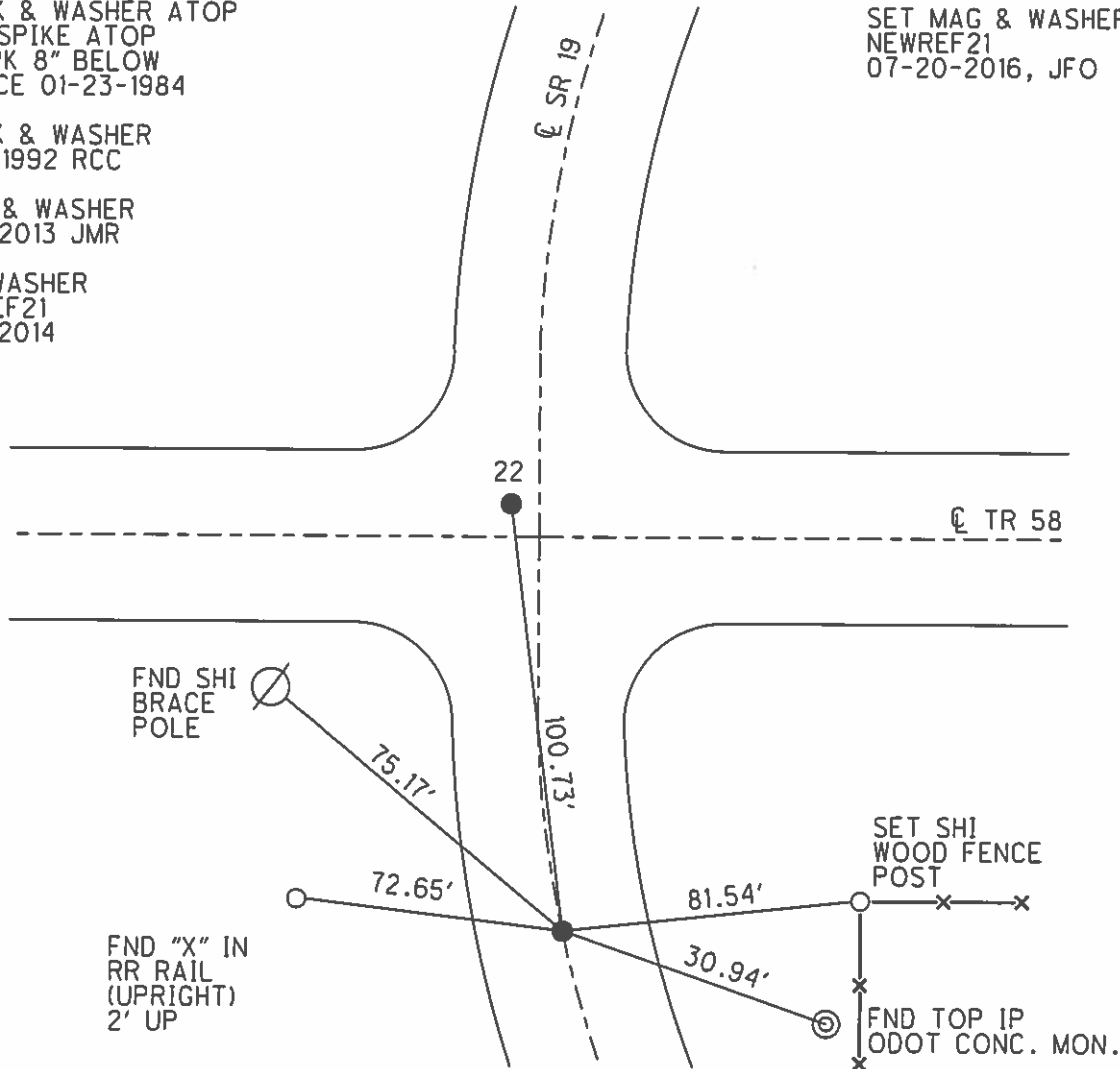

O.D.O.T. DISTRICT 2 SURVEY OFFICE (USE ONLY)

PERSONNEL _____	REFERENCE NO. <u>21</u>	SHEET <u>24</u> OF <u>62</u>
NOTES <u>CANTERBURY</u>	DATE <u>04-14-06</u>	ROUTE <u>SR 19</u>
H.C. <u>MICKLOVICK</u>	WEATHER <u>CLOUDY</u>	COUNTY <u>SENECA</u>
R.C. <u>HOUESHELL</u>	TEMP. <u>+62°</u>	TOWNSHIP <u>BLOOM</u>
_____	_____	SECTION <u>21</u>
_____	_____	T <u>1</u> N R <u>16</u> E

TYPE MONUMENT FD. PK./WASHER
 ON SURFACE - ~~BELOW~~ ON SURFACE
 LEFT - C PAV'T - ~~RIGHT~~ 1.0' LT.
9.0' TO LT. EDGE PAVEMENT
 S.L.M. 159+61 (SV24)

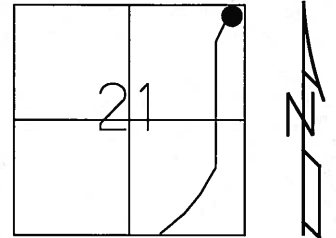

Grid: Northing: _____ Easting: _____

RECORD PC. STA. 160+09
 PK./WASHER ATOP
 BOAT SPK. ATOP
 RR. SPK.
 09-20-85

SET PK/WASHER
 09-10-92 RCC

FD. N/S
 E-SIDE
 BRACE
 POLE

FD. PK/WASHER
 P.I.
 (REF 22)

SET N/S
 W-SIDE
 WOOD FENCE
 POST

FD. "X" IN
 R.R. RAIL
 (UPRIGHT)
 2' UP

FD. TOP IP.
 ODOT CONC. MON.

PC.
 (REF 21)

SR 19
 PAVT

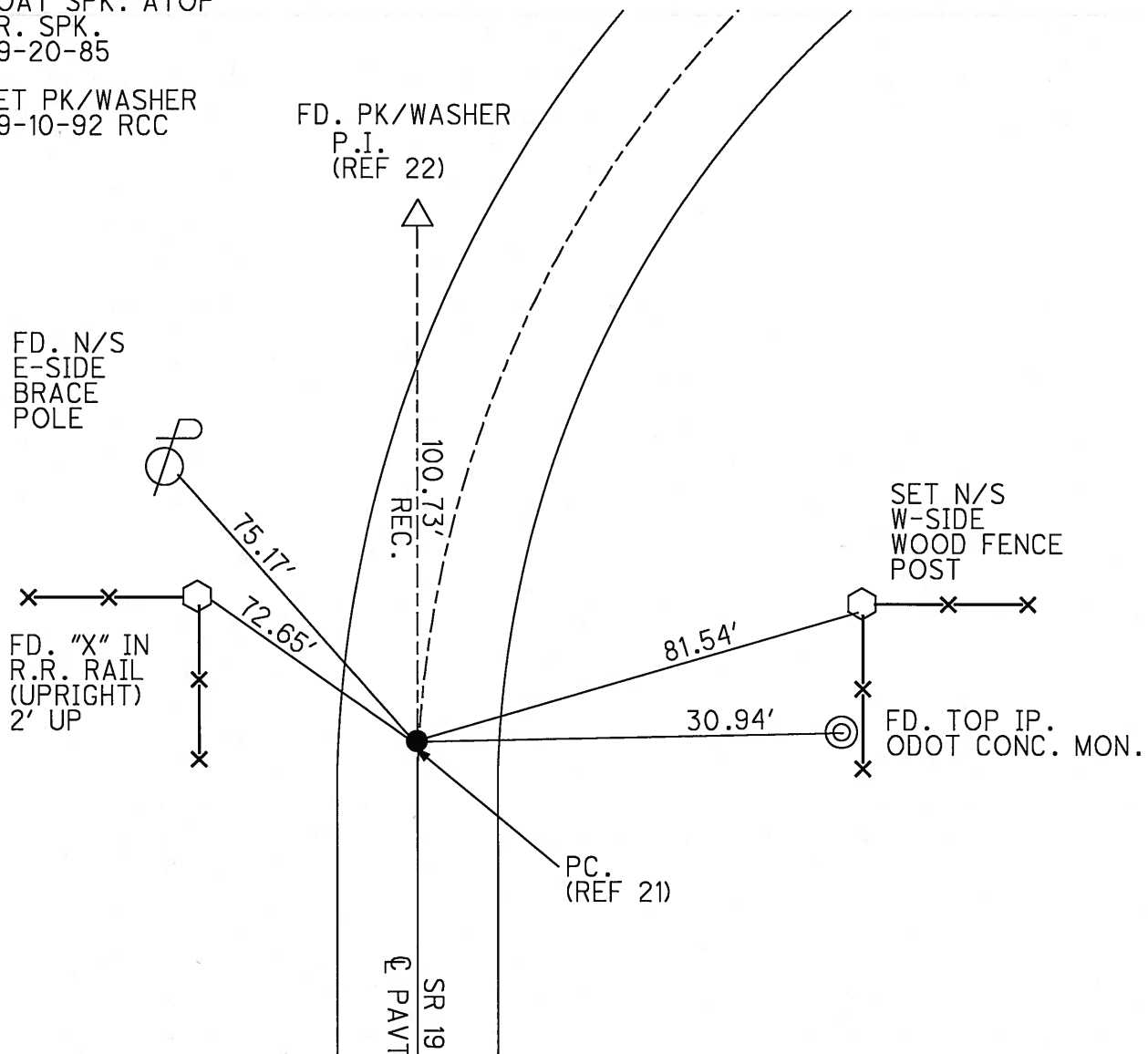

O.D.O.T. DISTRICT 2 SURVEY OFFICE

PERSONNEL

REFERENCE NO. 21

SHEET 22 OF 53

NOTES RIPPLE

H.C. BARBOUR

DATE 6-22-1992

ROUTE #19

R.C. CHENEY

WEATHER CLOUDY

COUNTY SENECA

GEYMAN

TEMP. 66°

TOWNSHIP BLOOM

SECTION 21

T. 1 N. R 16 E

TYPE MONUMENT PK/WASHER

ON SURFACE - BELOW YES

LEFT- & PAV'T. - RIGHT 1'

9.0' TO LT. EDGE PAVEMENT

S.L.M. 159+63

SET PK/WASHER
9-10-1992
RCC

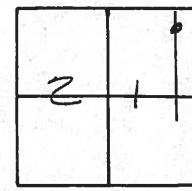

RECORD: 9/20/85
P.C. STA. 160+09±
P.K/WASHER ATOP
BOAT SPK. ATOP
R.R. SPK.

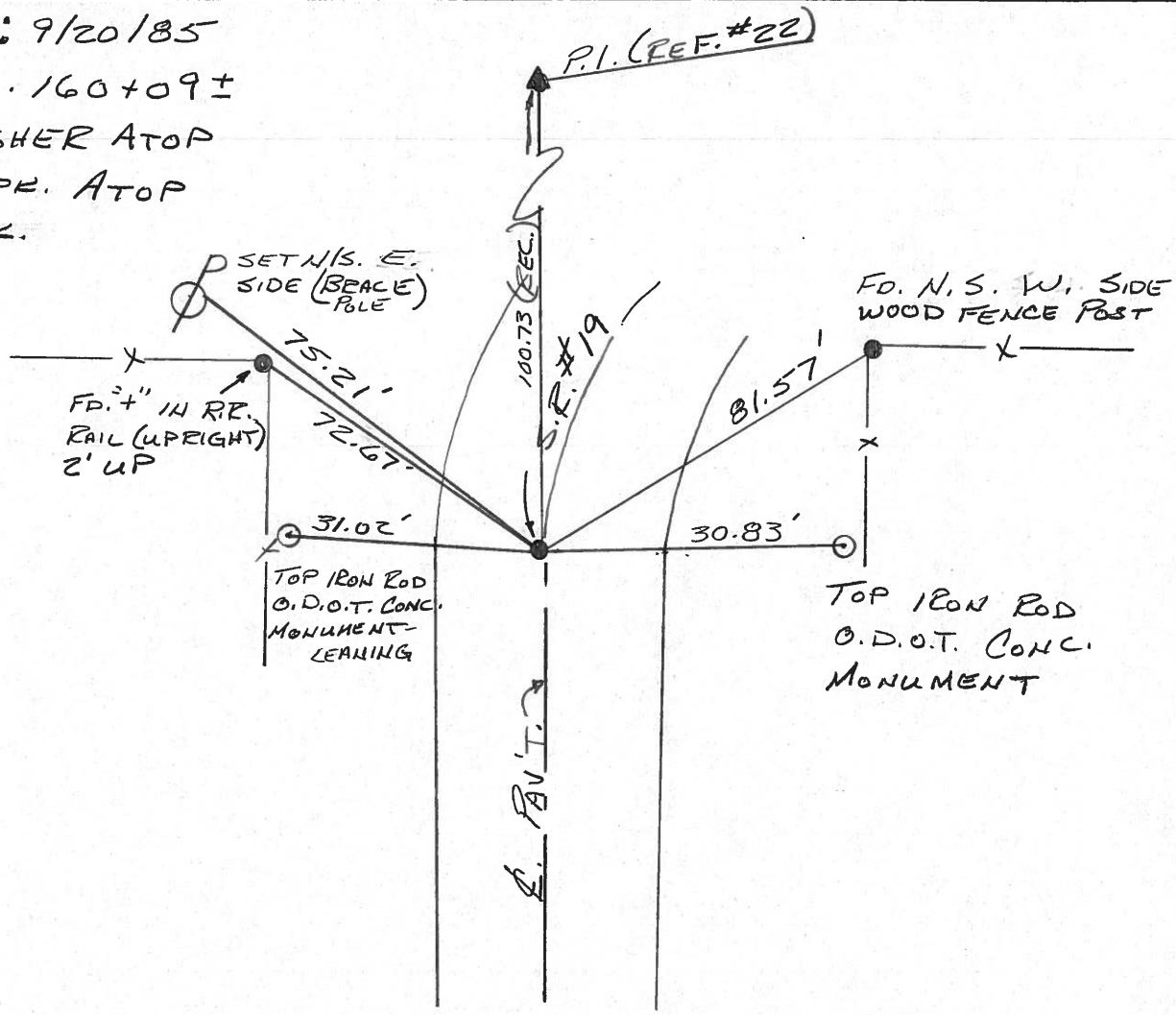

County Seneca S.R. #19

Date 9/20/85

Township Bloom

Weather sunny

Section 21

Temp. 75°

T1N, R16E

Personnel Cronin

Ripple

Geyman

Barbour

(21)

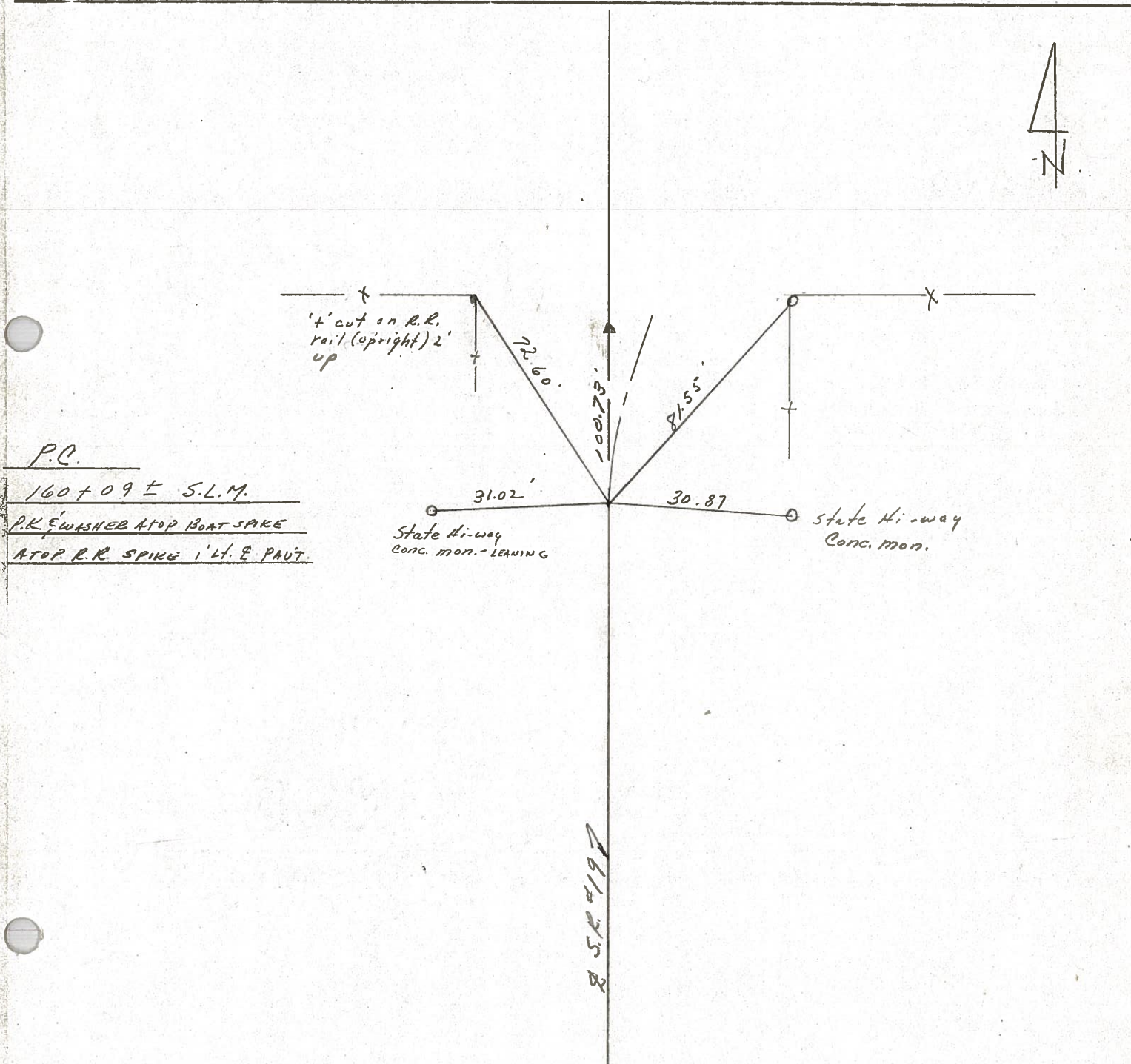
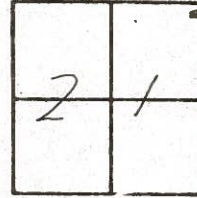

P.C.

160+09 ± S.L.M.

P.K. WASHED ATOP BOAT SPIKE
ATOP R.R. SPIKE 1' LT. & PAUT.

State Hi-way
CONC. MON. - LEAVING

State Hi-way
CONC. MON.

S.R. #19

County SENECA S.R. 19

Date 7/16/79

Township BLOOM

Weather sunny

Section 21

Temp. 87°

T1N, R16E

Personnel Cronin

Ripple

Geyman

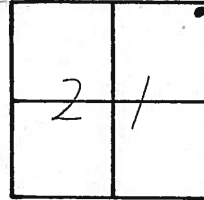

(21)

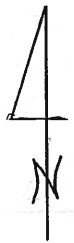

R.R. Rail (upright)

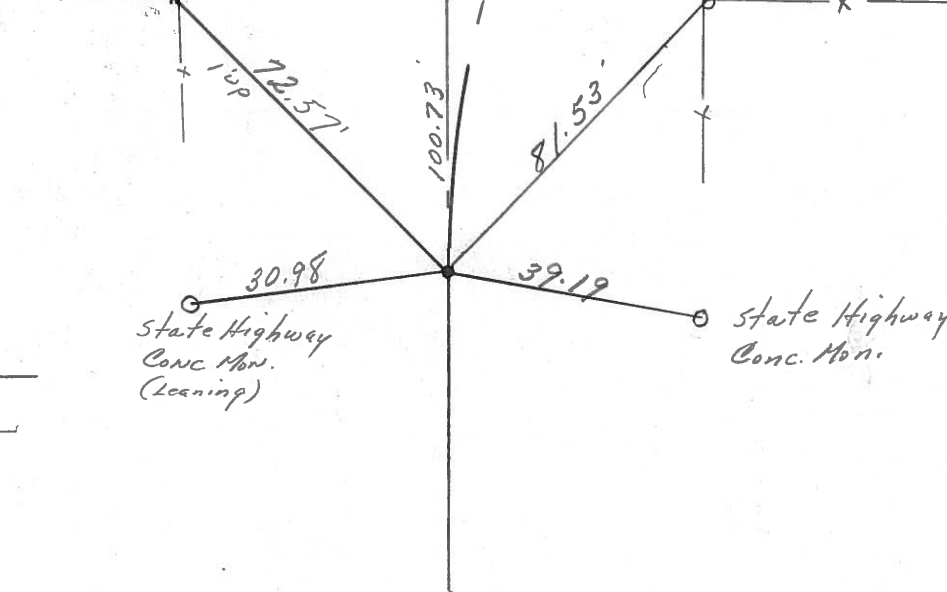

P.C.
d. bolt spike 1" below
surface, R.R. spike below
and 5 1/4" below surface

30.98
State Highway
Conc. Mon.
(Leaning)

39.19
State Highway
Conc. Mon.

S.R. #19

PERSONNEL TITLE PERSONNEL TITLE COUNTY Seneca DATE 1/12/72
Ash _____
Croan _____
Ripple _____
Anderson _____
 S. R. # 19 WEATHER sunny - windy
 SEC. _____ TEMP. 35°

DESCRIPTION Ties for Control Points - Sen. Co. Line - North to Bloomville JOB NO. _____

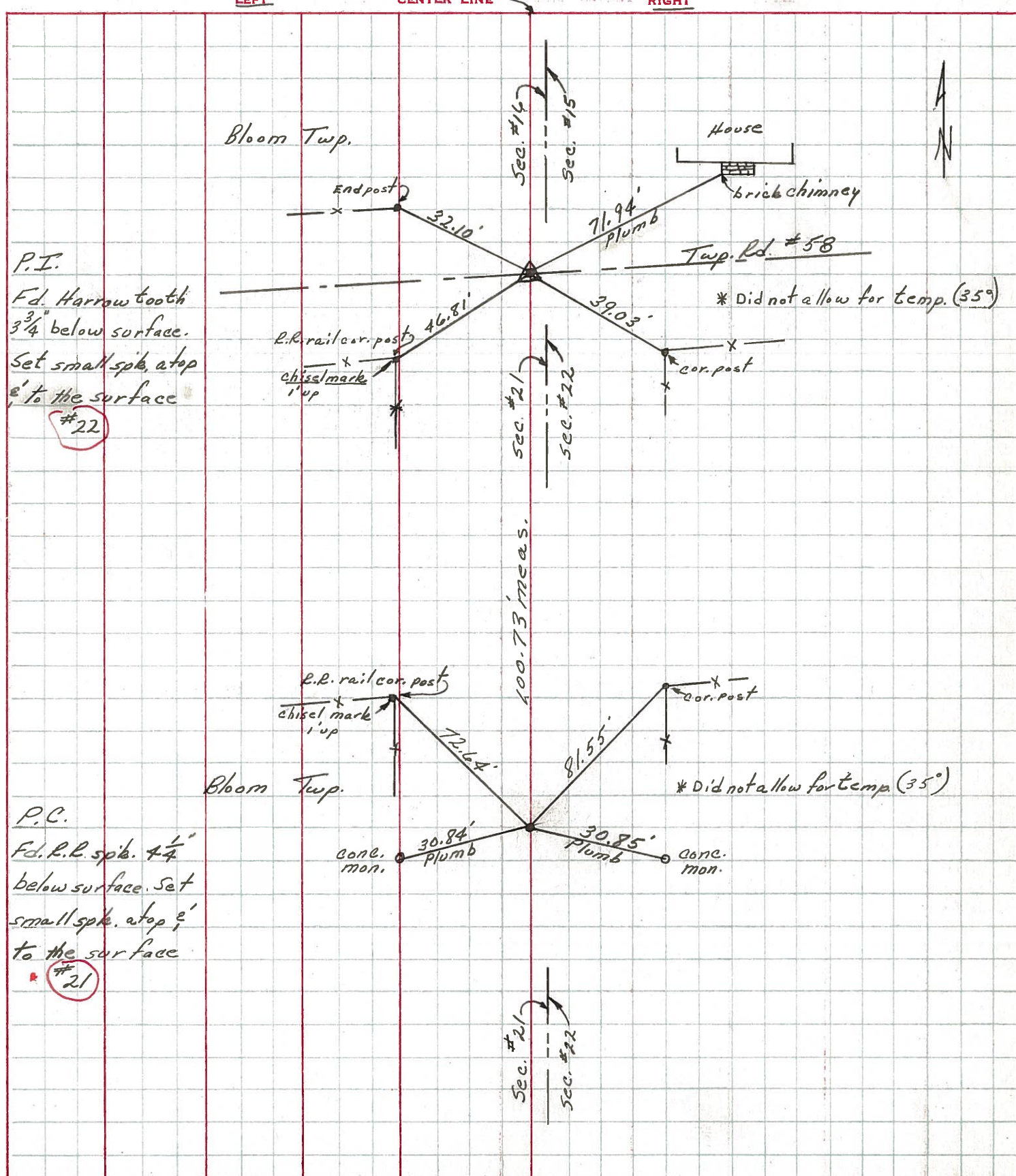

P.I.
 Fd. Harrow tooth
 3 3/4" below surface.
 Set small spike atop
 & to the surface
 #22

P.C.
 Fd. R.R. spike. 4 1/4"
 below surface. Set
 small spike atop &
 to the surface
 #21

* Did not allow for temp. (35°)

* Did not allow for temp. (35°)