

O.D.O.T. DISTRICT 2 SURVEY OFFICE (USE ONLY)

PERSONNEL _____ REFERENCE NO. 24 SHEET 27 OF 64

NOTES RHOADES DATE 08-19-2015 ROUTE SR 19
 H.C. O'DONNELL WEATHER FAIR COUNTY SENECA
 R.C. RHOADES TEMP. 72°F TOWNSHIP BLOOM
 SECTION 16
 T 1 N R 16 E

TYPE MONUMENT PK & WASHER
 ON SURFACE - ~~BELOW~~ ON _____
~~LEFT~~ - ℄ PAV'T - ~~RIGHT~~ 0.13'
10.2' TO RT EDGE PAVEMENT
 S.L.M. 161+66.09

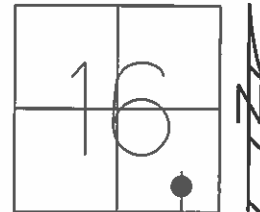

Grid: Northing: 500252.9522 Easting: 1825985.1320

RECORD PC STA. 149+63.09
 SET PK & WASHER ATOP
 3.5" BELOW SURFACE
 10-28-1985

SET PK WASHER
 09-24-1992 RCC

FND PK & WASHER
 12-05-2013 JMR

GPS REF24
 01-13-2014, TMR

GPS REF24
 08-19-2015, EBW

SET MAG & WASHER
 GPS, NEWREF24
 07-20-2016, JFO

IPIN W/RED CAP

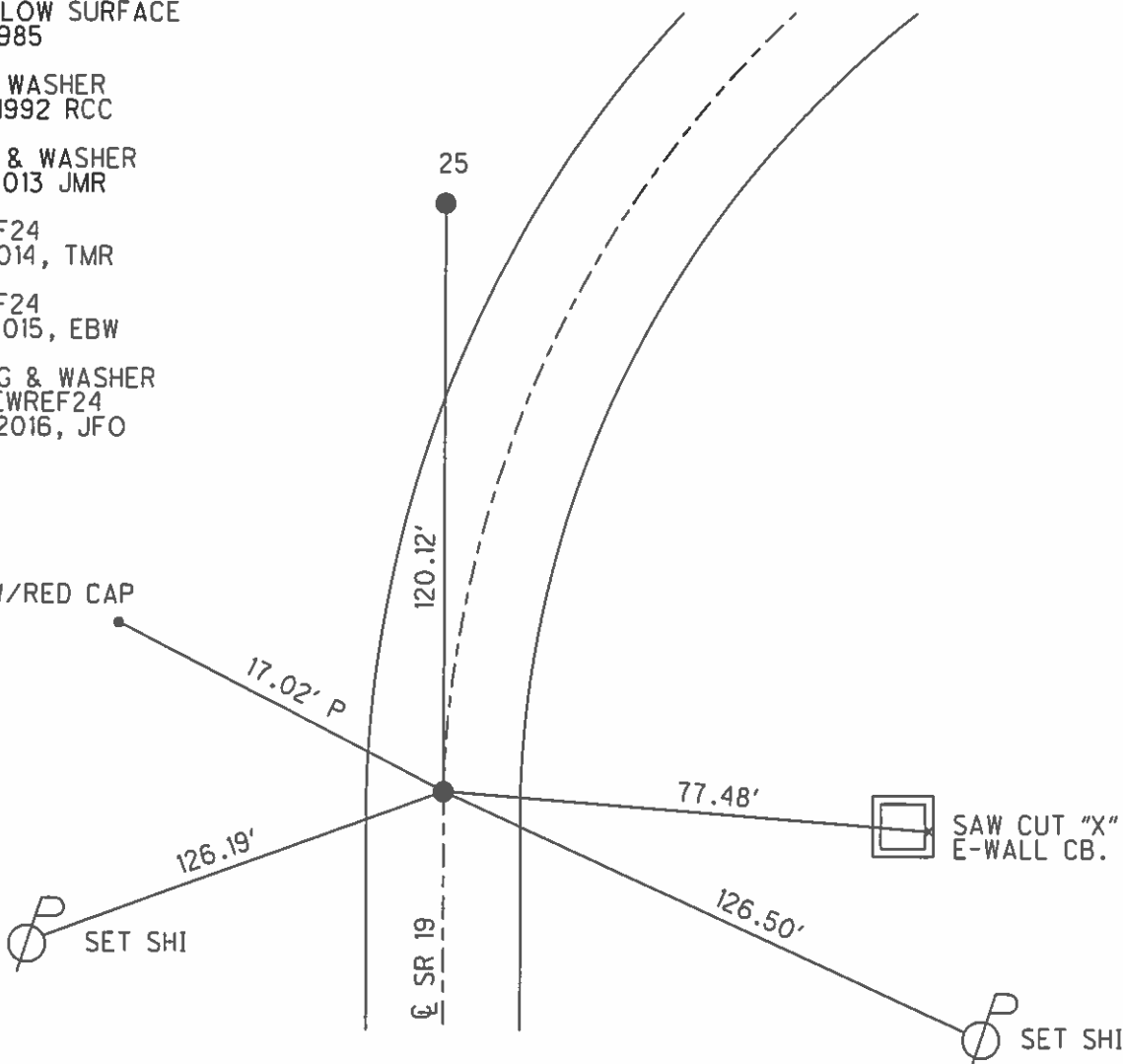

O.D.O.T. DISTRICT 2 SURVEY OFFICE (USE ONLY)

PERSONNEL _____	REFERENCE NO. <u>24</u>	SHEET <u>27</u> OF <u>62</u>
NOTES <u>CANTERBURY</u>	DATE <u>04-19-06</u>	ROUTE <u>SR 19</u>
H.C. <u>BARNHISEL</u>	WEATHER <u>FAIR</u>	COUNTY <u>SENECA</u>
R.C. <u>HOMAN</u>	TEMP. <u>+62°</u>	TOWNSHIP <u>BLOOM</u>
_____	_____	SECTION <u>16</u>
_____	_____	T <u>1</u> N R <u>16</u> E

TYPE MONUMENT FD. PK./WASHER
 ON SURFACE - ~~BELOW~~ ON SURFACE
 LEFT - C PAV'T - ~~RIGHT~~ 0.13' LT.
9.5' TO LT. EDGE PAVEMENT
 S.L.M. 164+35 (SV27)

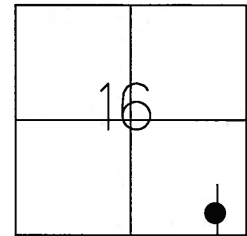

Grid: Northing: _____ Easting: _____

RECORD
 PC. STA. 164+85
 PK./SHINER
 3.5" BELOW SURFACE
 10-28-85

SET PK/WASHER
 09-24-92 RCC

FD. GALV. BOLT
 P.I.
 (REF 25)

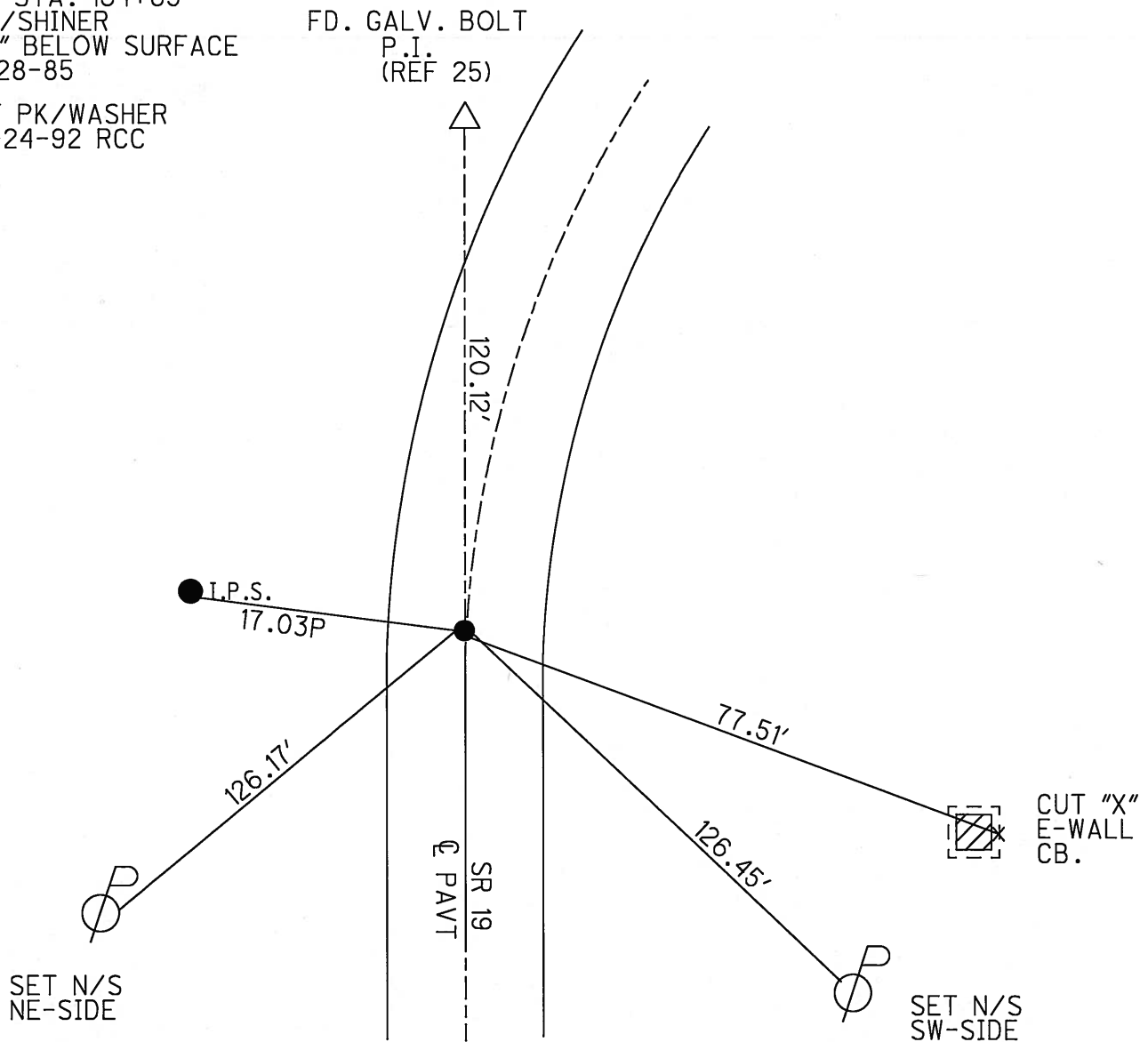

SET N/S
 NE-SIDE

SET N/S
 SW-SIDE

O.D.O.T. DISTRICT 2 SURVEY OFFICE

PERSONNEL

REFERENCE NO. 24

SHEET 25 OF 53

NOTES RIPPLE

H.C. BARBOUR

DATE 6-22-1992

ROUTE #19

R.C. CHENEY

WEATHER CLOUDY

COUNTY SENECA

GEYMAN

TEMP. 66°

TOWNSHIP BLOOM

SECTION 16

T. 1 N. R 16 E

TYPE MONUMENT PK / WASHER

ON SURFACE - ~~BELOW~~ ON

LEFT - CL PAV'T. - ~~RIGHT~~ 1.5'

8.5' TO LT. EDGE PAVEMENT

S.L.M. 164+42

SET PK/WASHER
8-20-1992
RCC

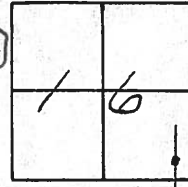

RECORD: 10/28/85

P.C. STA. 164+85±

PK/SHIHER (3 1/2" BELOW SURFACE)

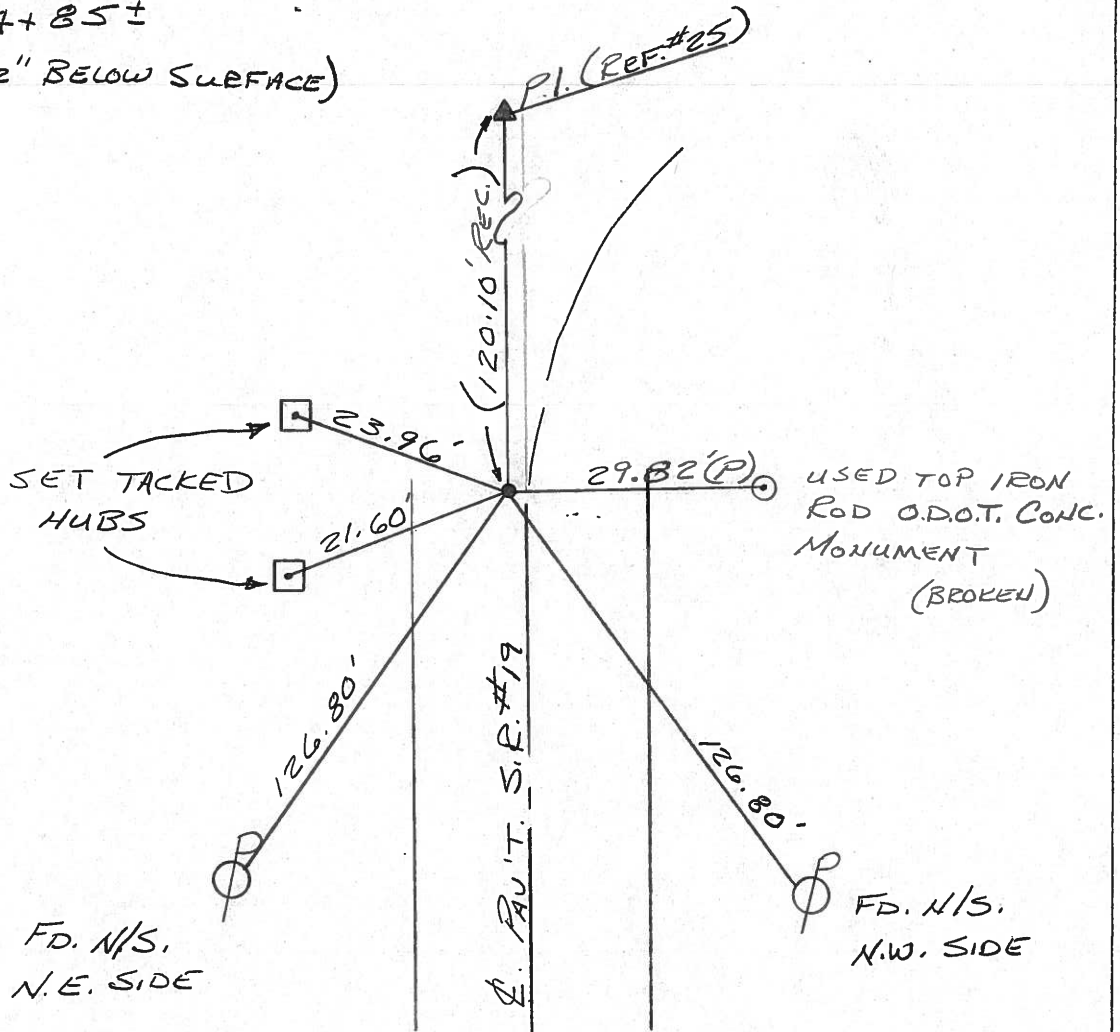

County Seneca S.R. #19

Date 10/28/85

Township Bloom

Weather SUNNY-WINDY

Section 16

Temp. 50°

T1N, R16E

Personnel Cronin

Ripple

Geyman

Barbour

24

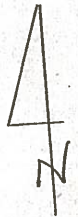
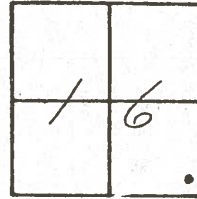

P.C.
 164785 ± S.L.M.
 P.K. is higher 3 1/2" below
 surface 1.5' Lt. of
 pavement

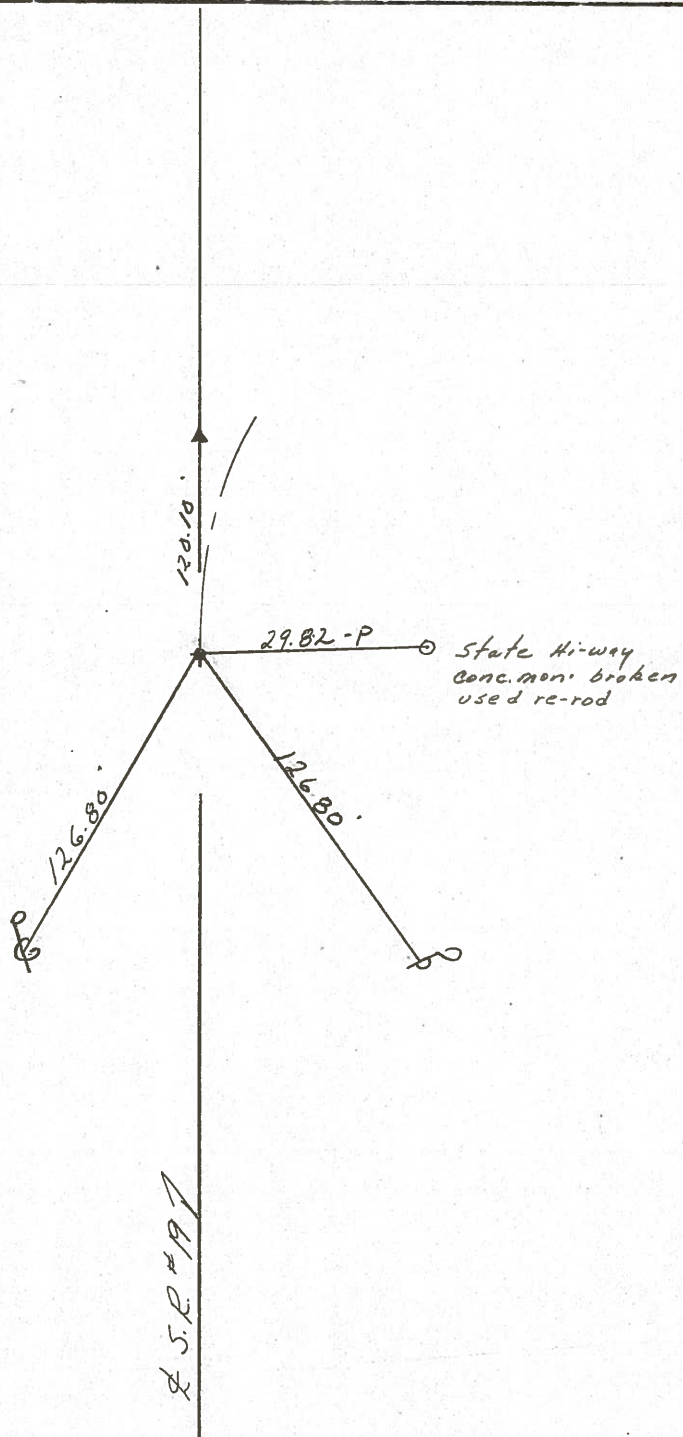

County SENECA S.R. 19

Date 7/17/79

Township BLOOM.

Weather sunny

Section 16

Temp. 65°

T/LN, R/L6E

Personnel Cronin
Ripple
Geyman

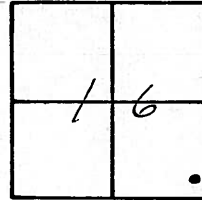

24



P.C.
65 ± 40 ± S.L.M.
Fd. P.K Nail and
shiner 1" below
surface

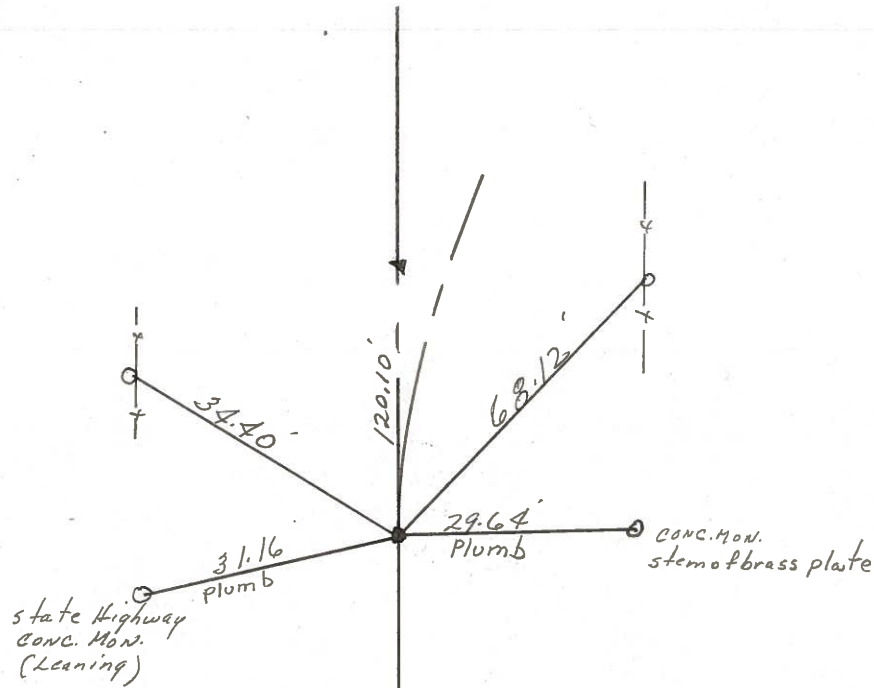

S.S. # 19 B

PERSONNEL TITLE PERSONNEL TITLE

COUNTY Seneca

DATE 1/12/72

Ash

Cronin

Pipple

Anderson

S. R. # 19

WEATHER sunny-windy

SEC. _____

TEMP. 35°

DESCRIPTION Ties for Control Points - Sen. Co. Line - North to Bloomville JOB NO. _____

LEFT

CENTER LINE

RIGHT

P.C.

165+40 ± S.L.M.

Fd. monuments both sides -
no point in center

#24 - Set P.K. Nail 7/24/72

fence post

34.40'

31.16'

conc. mon.
(bent over
but solid)

86.02'

fence post

29.64'

conc. mon.
stem of brass plate

120.10'

Tied 7/27/72

Meas. plumbed

No Temp. Corr. necessary

P.T

Fd. P.R. spike 4 1/4"
below surface. Set
small spike atop 1'
to the surface

#23

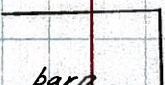

nail & stringer

71.12'
Plumb

Meas. 100.58' (tang)

Sec. #14

Sec. #15



Garage

Top 1st
block

66.67'
Plumb

* Did not allow for temp. (35°)

49.88'
Plumb

bottom 4th
brick

House

