

**O.D.O.T. DISTRICT 2 SURVEY OFFICE (USE ONLY)**

PERSONNEL \_\_\_\_\_ REFERENCE NO. 28 SHEET 31 OF 64  
 NOTES RHOADES DATE 08-19-2015 ROUTE SR 19  
 H.C. O'DONNELL WEATHER FAIR COUNTY SENECA  
 R.C. RHOADES TEMP. 74°F TOWNSHIP BLOOM  
 \_\_\_\_\_ SECTION 16  
 T 1 N R 16 E

TYPE MONUMENT GALVINIZED BOLT  
~~ON SURFACE~~ - BELOW 6"  
~~LEFT - C PAV'T~~ - RIGHT 37.5'  
26.6' RT TO RT. EDGE PAVEMENT  
 S.L.M. 169+91.77

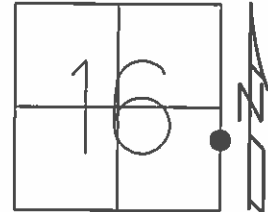

Grid: Northing: 500696.6694 Easting: 1826300.7195

RECORD  
 P.I. 39°43' LT.  
 STA. 170+85  
 10-8-85

FOUND  
 09-24-92, RCC

NEED TO DIG  
 FD BOLT  
 GPS, REF28  
 1-13-14

GPS, REF28  
 8-19-15

NOTE: FOUND SQUARE IRON PIN  
 1.3' SOUTH OF GALVINIZED BOLT  
 ORIGIN UNKOWN  
 DID NOT TIE DOWN

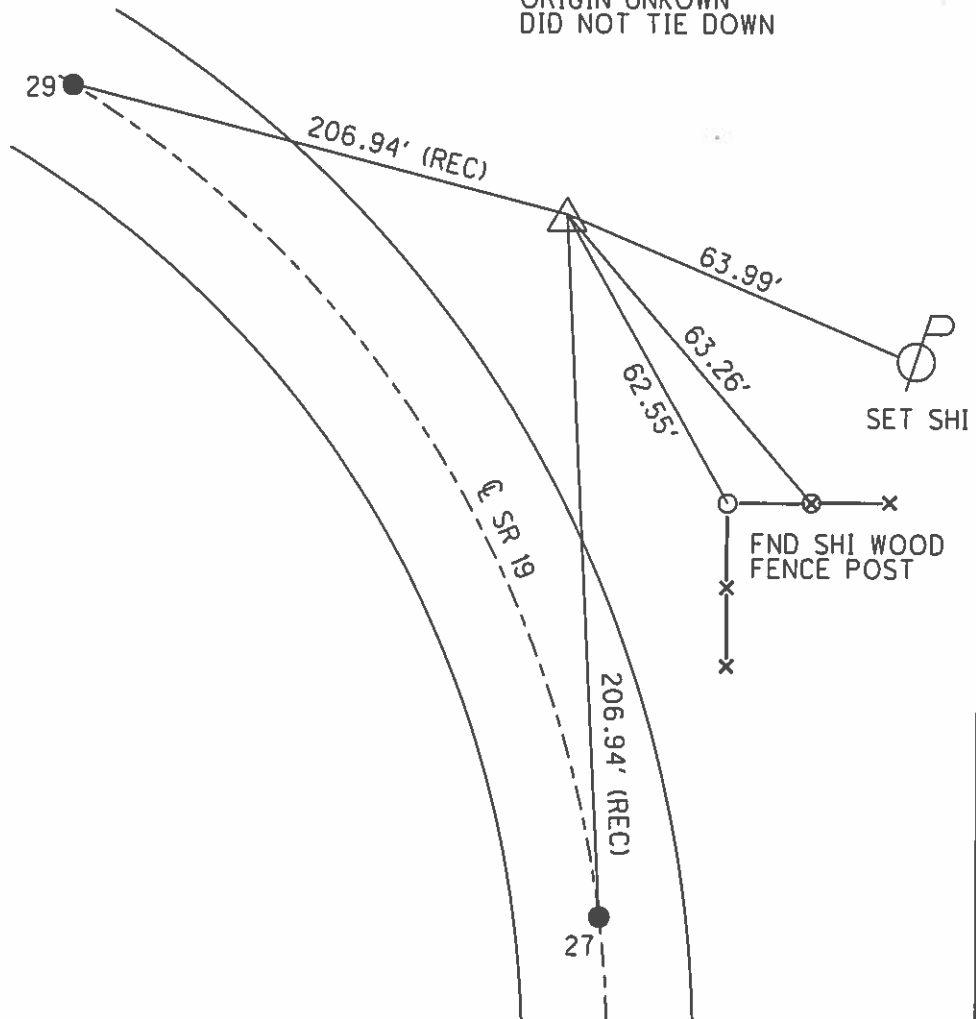

O.D.O.T. DISTRICT 2 SURVEY OFFICE (USE ONLY)

PERSONNEL \_\_\_\_\_

REFERENCE NO. 28

SHEET 31 OF 62

NOTES CANTERBURY

DATE 04-19-06

ROUTE SR 19

H.C. BARNHISEL

WEATHER FAIR

COUNTY SENECA

R.C. HOMAN

TEMP. +66°

TOWNSHIP BLOOM

SECTION 16

T 1 N R 16 E

TYPE MONUMENT FD. GALVINIZED BOLT

~~ON SURFACE~~ - BELOW 2" BELOW

~~LEFT - C PAV'T~~ - RIGHT 37.5' RT.

26.6' LT. TO RT. EDGE PAVEMENT

S.L.M. 169+74 (SV31)

Grid: Northing: \_\_\_\_\_ Easting: \_\_\_\_\_

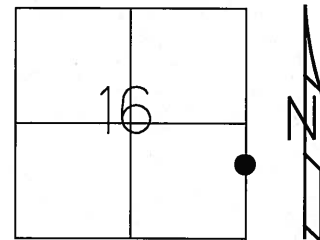

RECORD  
P.I. 39°43' LT.  
STA. 170+85  
10-28-85

FOUND  
09-24-92 RCC

NOTE: FOUND SQUARE IRON PIN  
1.3' SOUTH OF GALVINIZED BOLT  
ORIGIN UNKNOWN  
DID NOT TIE DOWN

FD. PK/WASHER  
PT.  
(REF 29)

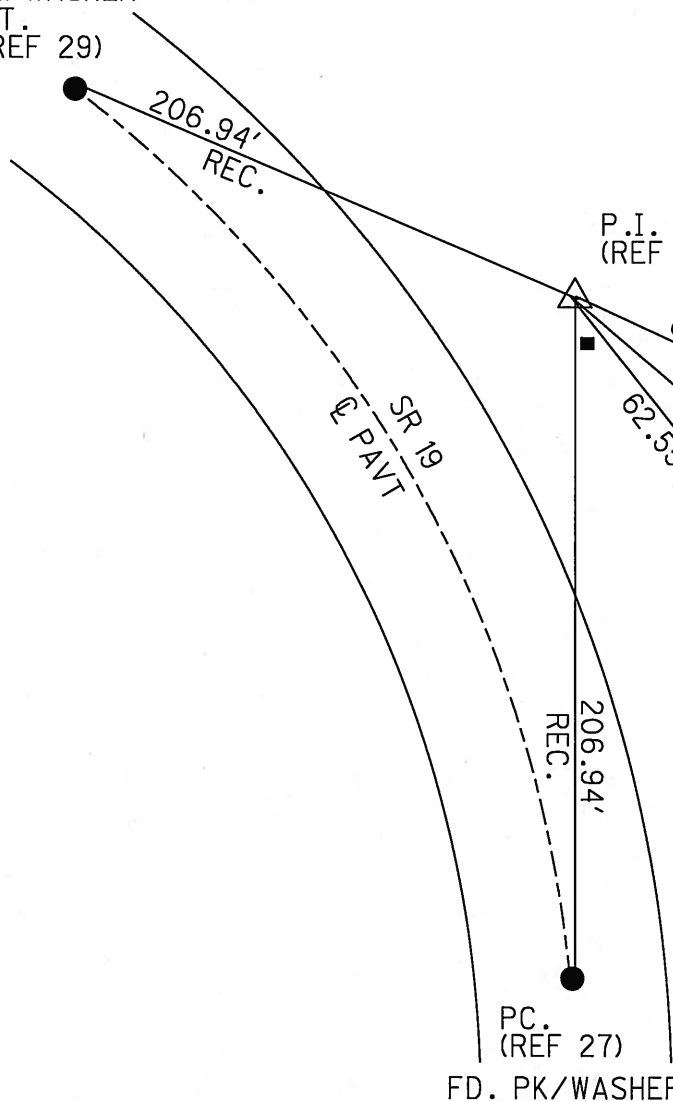

FD. N/S  
NW-SIDE

FD. SET  
N/S TOP OF  
FENCE POST

PC.  
(REF 27)

FD. PK/WASHER

# O.D.O.T. DISTRICT 2 SURVEY OFFICE

PERSONNEL

REFERENCE NO. 28

SHEET 29 OF 53

NOTES LIPPLE

H.C. BARBOUR

DATE 6-22-1992

ROUTE #19

R.C. GEYMAN

WEATHER SUNNY

COUNTY SENECA

CHENEY

TEMP. 70°

TOWNSHIP BLOOM

SECTION 16

T. 1 N. R 16 E

TYPE MONUMENT GALVANIZED RECT

ON SURFACE - BELOW ON

~~LEFT~~ - PAV'T. - RIGHT 37.5'

27.5 TO FT. EDGE PAVEMENT

S.L.M. 169+82

FD. 9-24-92  
RCC

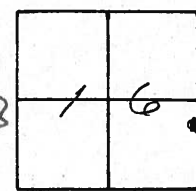

RECORD: 10/28/85  
P.I. STA. 170+85±  
Δ = 39° 43' LT.

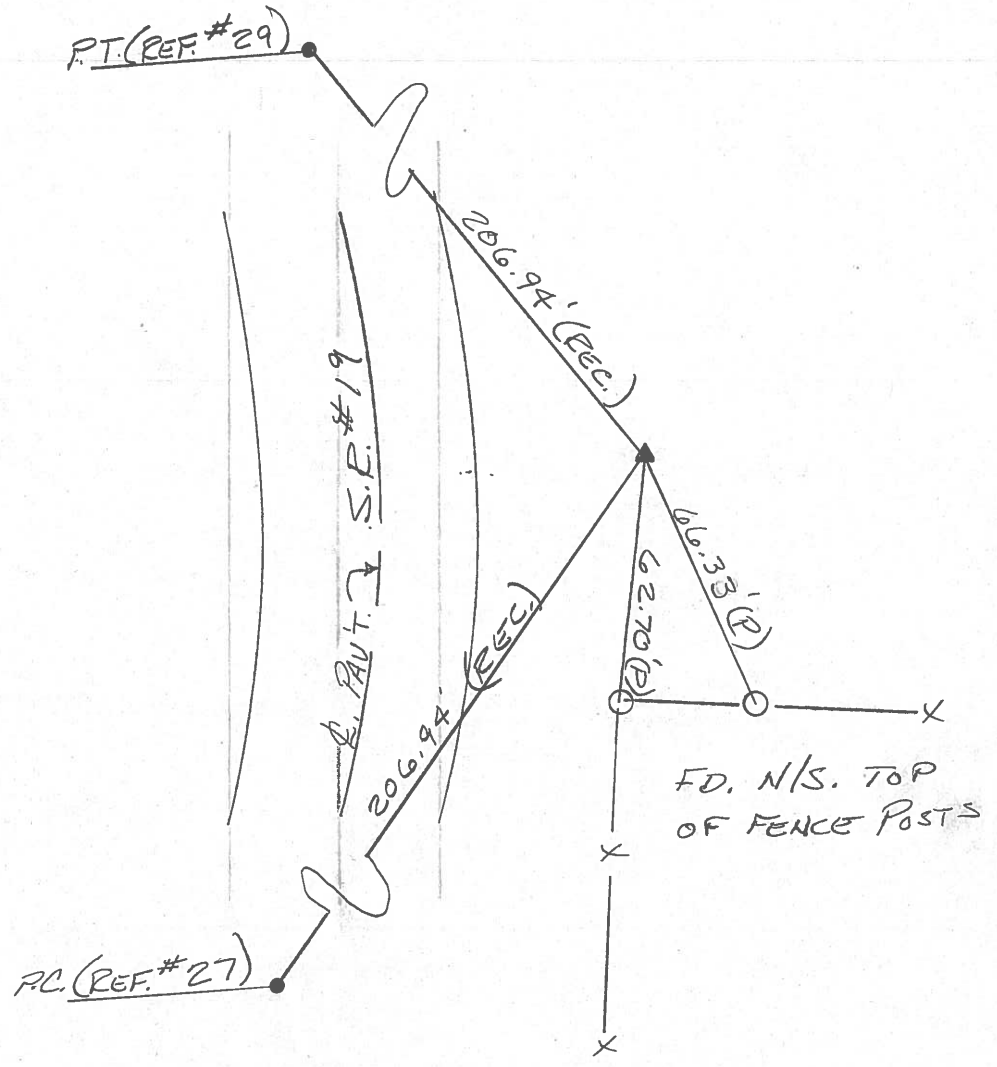

County Seneca S.R. #19

Date 10/28/85

Township Bloom

Weather SUNNY - WINDY

Section 16

Temp. 50°

T/N, R/E

Personnel Cronin - vac.

Ripple

Geyman

Barbour

**28**

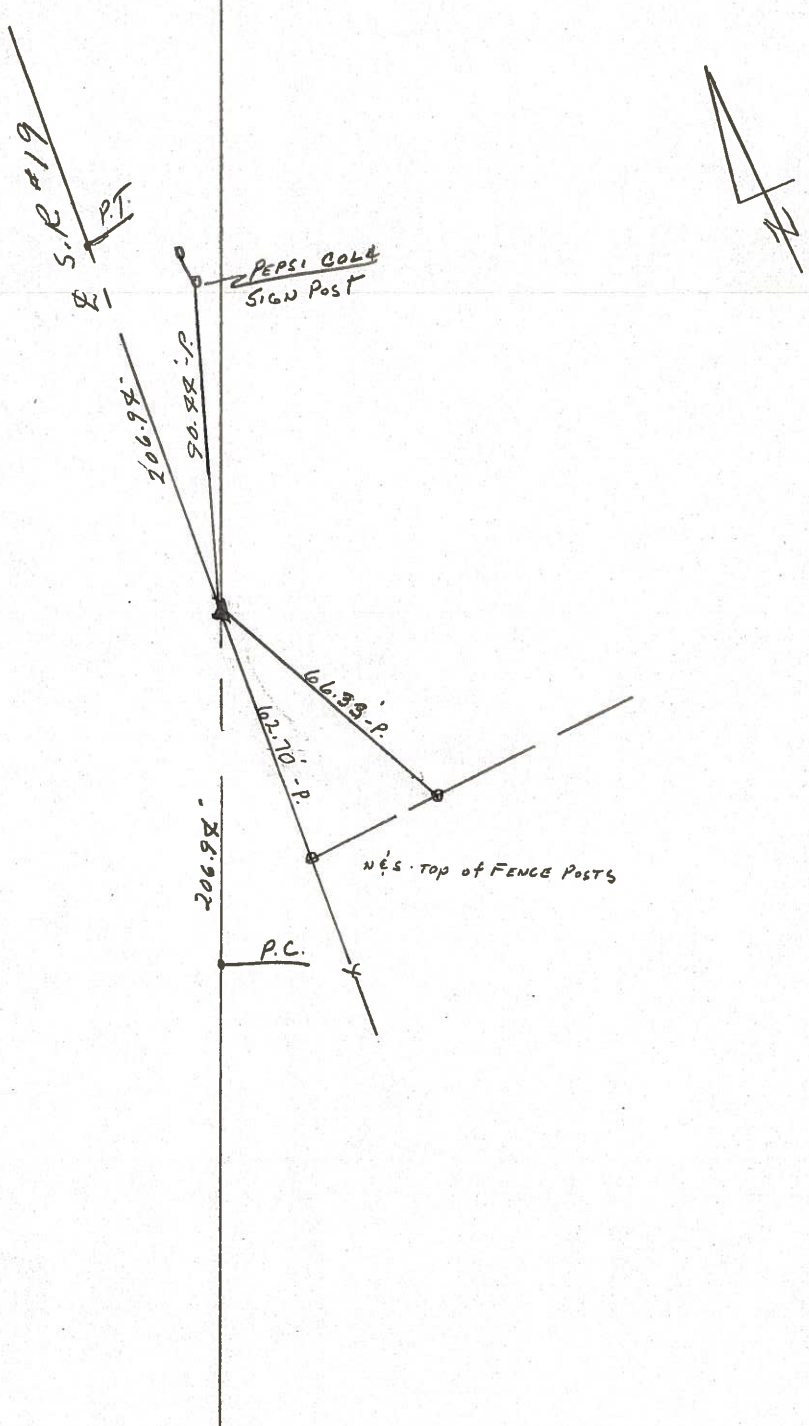
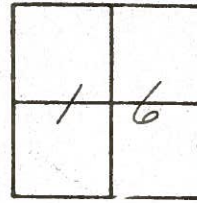

P.I. - Δ = 39°43' Lt.

170 + 85 ±

Fd. GALVANIZED BOLT ON SURFACE 377 Rt. & PAUT.

PERSONNEL TITLE PERSONNEL TITLE

COUNTY Seneca

DATE 7/27/72

Ash  
 Cronin  
 Ripple  
 Anderson

S. R. #19

WEATHER overcast

SEC.

TEMP. 72°

DESCRIPTION Ties for Control Points - Sen. Co. Line North to Bloomville

JOB NO.

LEFT CENTER LINE RIGHT

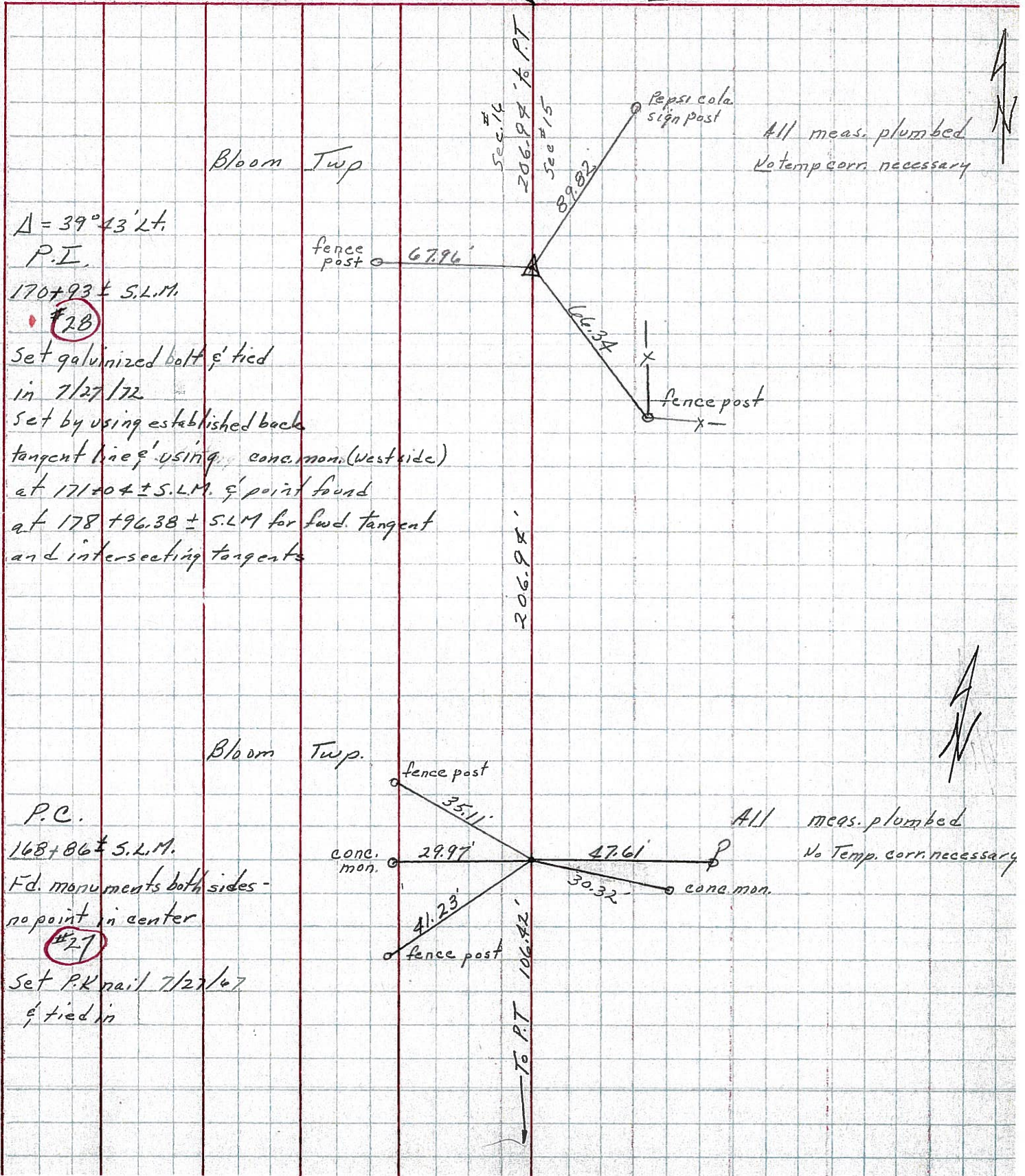

All meas. plumbed  
 No temp corr. necessary

All meas. plumbed  
 No Temp. corr. necessary

$\Delta = 39^\circ 43' Lt.$

P.I.

170+93 ± S.L.M.

#28

Set galvanized bolt & tied  
 in 7/27/72

Set by using established back  
 tangent line & using conc. mon. (west side)  
 at 171+04 ± S.L.M. & point found  
 at 178+96.38 ± S.L.M. for fwd. tangent  
 and intersecting tangents

Bloom Twp

fence post 67.96'

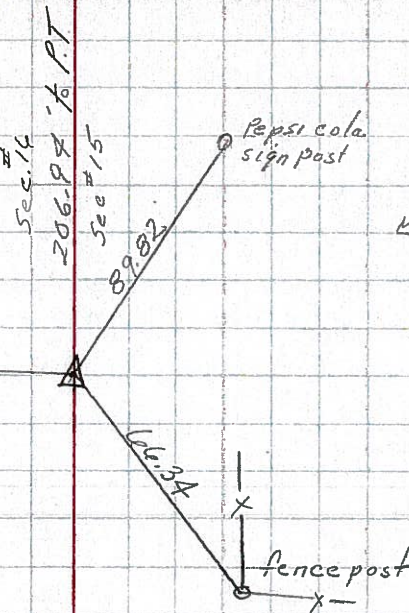

206.94'

Bloom Twp

fence post

35.11'

conc. mon.

29.97'

47.61'

conc. mon.

30.32'

41.23'

fence post

To P.T. 106.82'

P.C.

168+86 ± S.L.M.

Fd. monuments both sides -  
 no point in center

#27

Set P.K. nail 7/27/72  
 & tied in

County SENECA S.R. # 19

Date 7/17/69

Township BLOOM

Weather sunny

Section Either 15 or 16

Temp. 69°

T/N, R/E

Personnel Cromin

Ripple

Ceyman

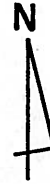
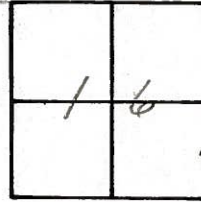

28



$\Delta = 39^{\circ}43' Lt.$   
P.I.  
'70 ± 93 ± S.L.M.  
Ed. galvanized bolt.

