

O.D.O.T. DISTRICT 2 SURVEY OFFICE (USE ONLY)

PERSONNEL _____ REFERENCE NO. 34 A SHEET 51 OF 64
 NOTES RHOADES DATE 8-20-15 ROUTE SR 19
 H.C. O'DONNELL WEATHER FAIR COUNTY SENECA
 R.C. RHOADES TEMP. 69°F TOWNSHIP BLOOM
 _____ SECTION 9
 _____ T 1 N R 16 E

TYPE MONUMENT SM. RR. SPK.
~~ON SURFACE~~ - BELOW 3.5"
 LEFT - ☉ PAV'T - RIGHT ON
10' TO RT. EDGE PAVEMENT
 S.L.M. 230+23.79

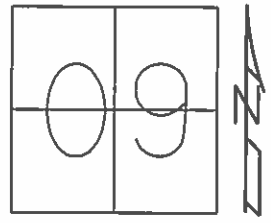

Grid: Northing: 506727.9103 Easting: 1826390.7433

- RECORD POT
STA. 230+07.50
FD. PK/WASHER
ATOP RR. SPK.
10-08-85
- SET PK/WASHER
09-28-85, JLR
- FD. SM.RR.SPIKE
12-23-13, TMR
- GPS, REFA34
1-10-14, EBW
- GPS, REFA34
8-20-15
- FD. 3.5" DEEP HOLE
7-22-16, JFO

NOTE: 34A TO 35 =20.78'

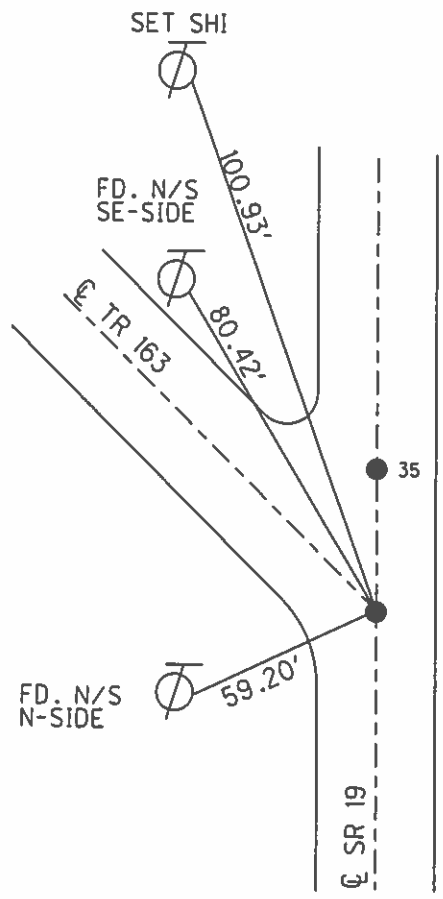

O.D.O.T. DISTRICT 2 SURVEY OFFICE (USE ONLY)

PERSONNEL _____

REFERENCE NO. 34A

SHEET 51 OF 62

NOTES CANTERBURY

DATE 04-20-06

ROUTE SR 19

H.C. MICKLOVICK

WEATHER FAIR

COUNTY SENECA

R.C. HANKE

TEMP. +70°

TOWNSHIP BLOOM

SECTION 16

T 1 N R 16 E

TYPE MONUMENT FD. SM. RR. SPK.

~~ON SURFACE~~ - BELOW 3.5" DOWN

~~LEFT~~ - C PAV'T - ~~RIGHT~~ ON CL. SR.#19

10' TO RT. EDGE OF CURB

S.L.M. 230+01 (SV51)

Grid: Northing: _____ Easting: _____

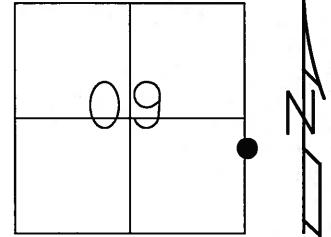

RECORD POT
STA. 230+07.50
FD. PK/WASHER
ATOP RR.SPK.
10-08-85

SET PK/WASHER
09-28-92 JLR

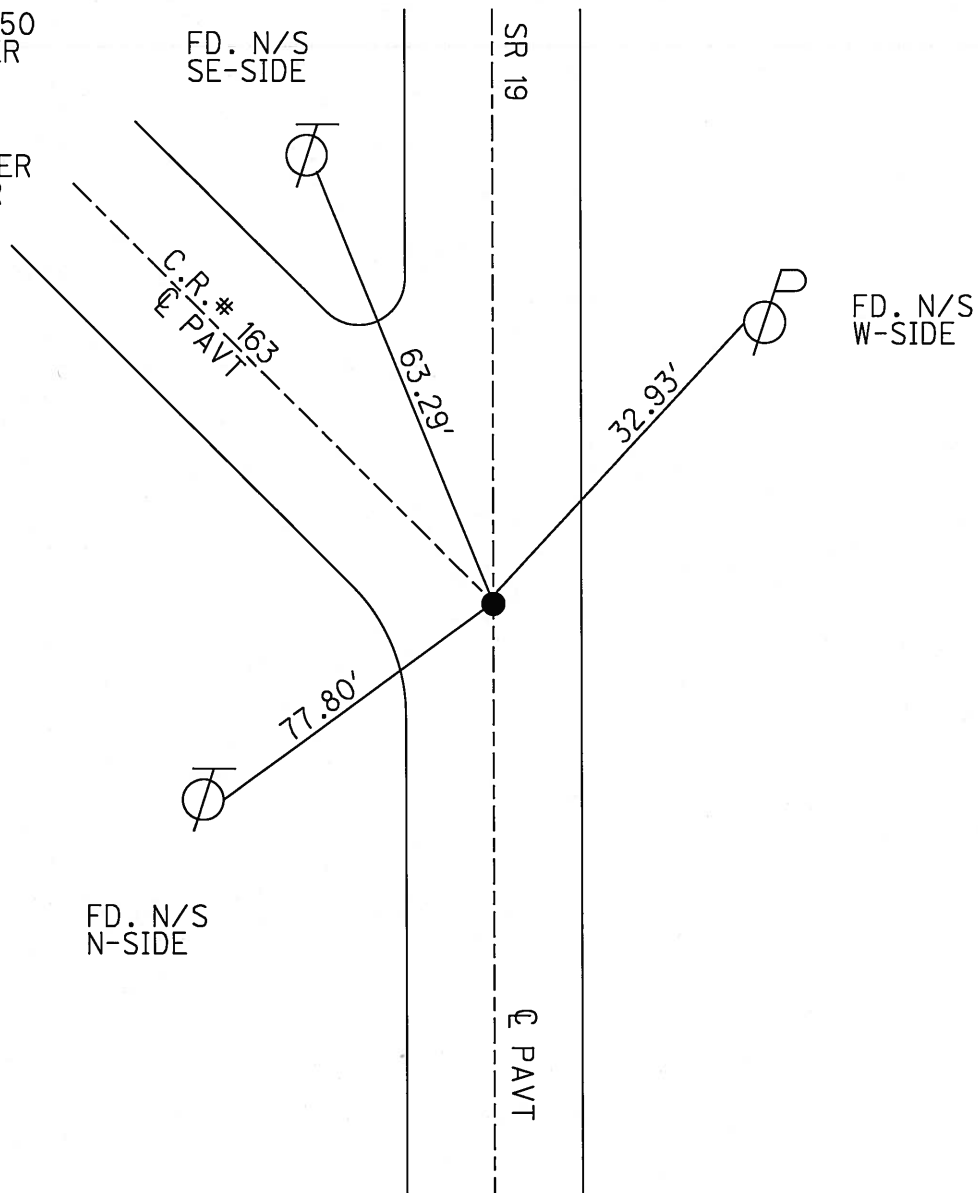

O.D.O.T. DISTRICT 2 SURVEY OFFICE

PERSONNEL

REFERENCE NO. 34-A

SHEET 44 OF 53

NOTES Cheney

H.C. Ripple

R.C. BARBOUR

Geyman

DATE 6-23-1992

WEATHER CLOUDY

TEMP. 53°

ROUTE #19

COUNTY Seneca

TOWNSHIP Bloom

SECTION 9

T. 1 N R 16 E

TYPE MONUMENT PK/WASHER

ON SURFACE - BELOW \odot N

~~LEFT~~ - C PAV'T. - ~~RIGHT~~ yes

10' TO RT. EDGE PAVEMENT

S.L.M. 230+14 P.O.T.

SET PK/WASHER
9-28-1992
J.L.R.

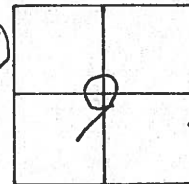

RECORD: 10/8/1985
PK/WASHER ATOP RR. SPK.
STA. 230+07.50

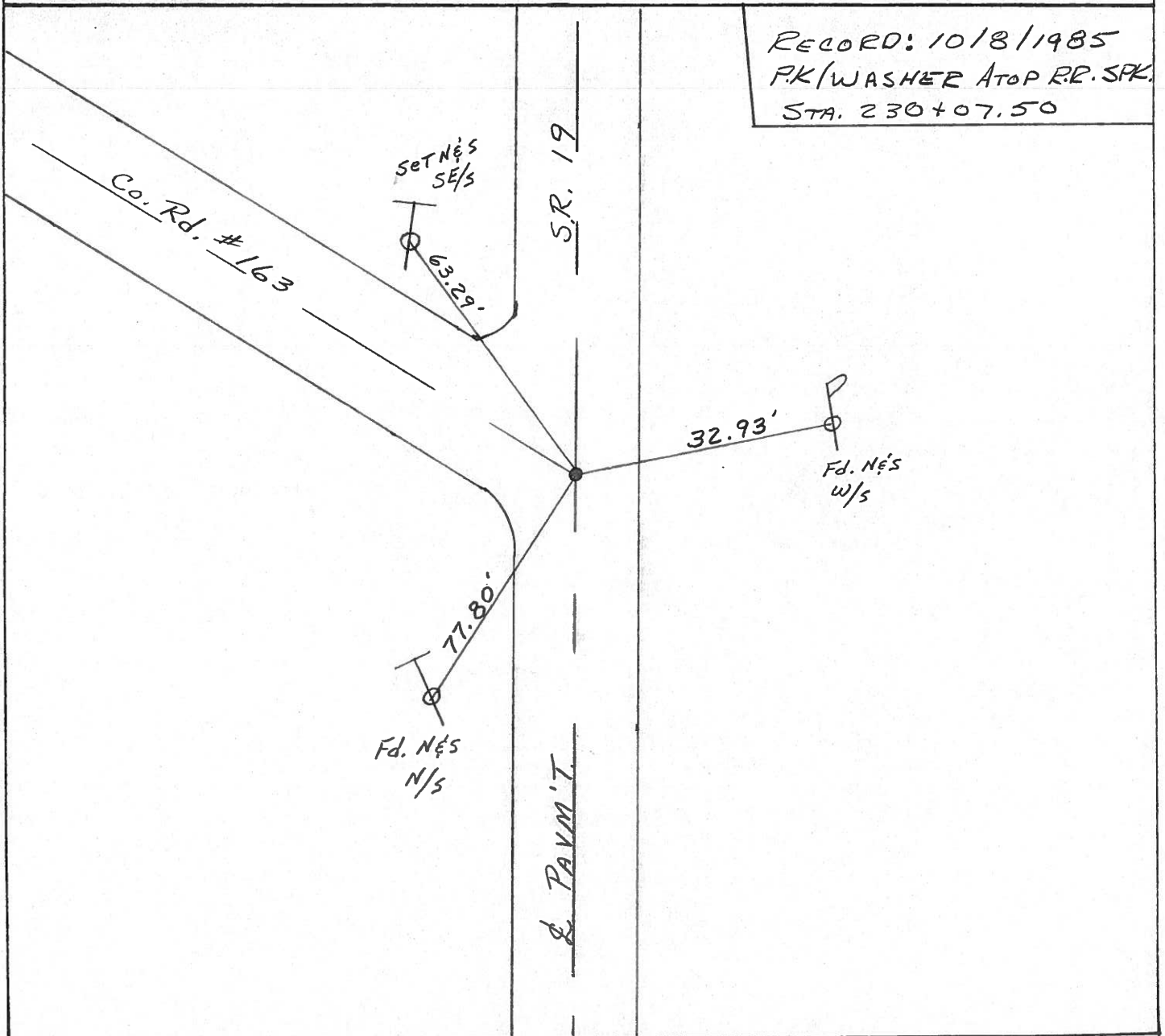

O.D.O.T. DISTRICT 2 SURVEY OFFICE

PERSONNEL _____

REFERENCE NO. _____

SHEET 42 OF _____

NOTES CRONIN VAC.

DRAWN 10/23/85

H.C. RIPPLE

DATE 10/8/85

ROUTE #19

R.C. BARBOUR

WEATHER SUNNY

COUNTY SENECA

GEYMAN

TEMP. 63°

TOWNSHIP BLOOM

SECTION 9

T. 1 N. R. 16 E.

TYPE MONUMENT P.K. & WASHER ATOP R.R. SPIKE

ON SURFACE - BELOW ON SURFACE

LEFT - ☉ PAV'T. - RIGHT ☉ PAV'T.

TO _____ EDGE PAVEMENT

S.L.M. 130+07.50

34-A

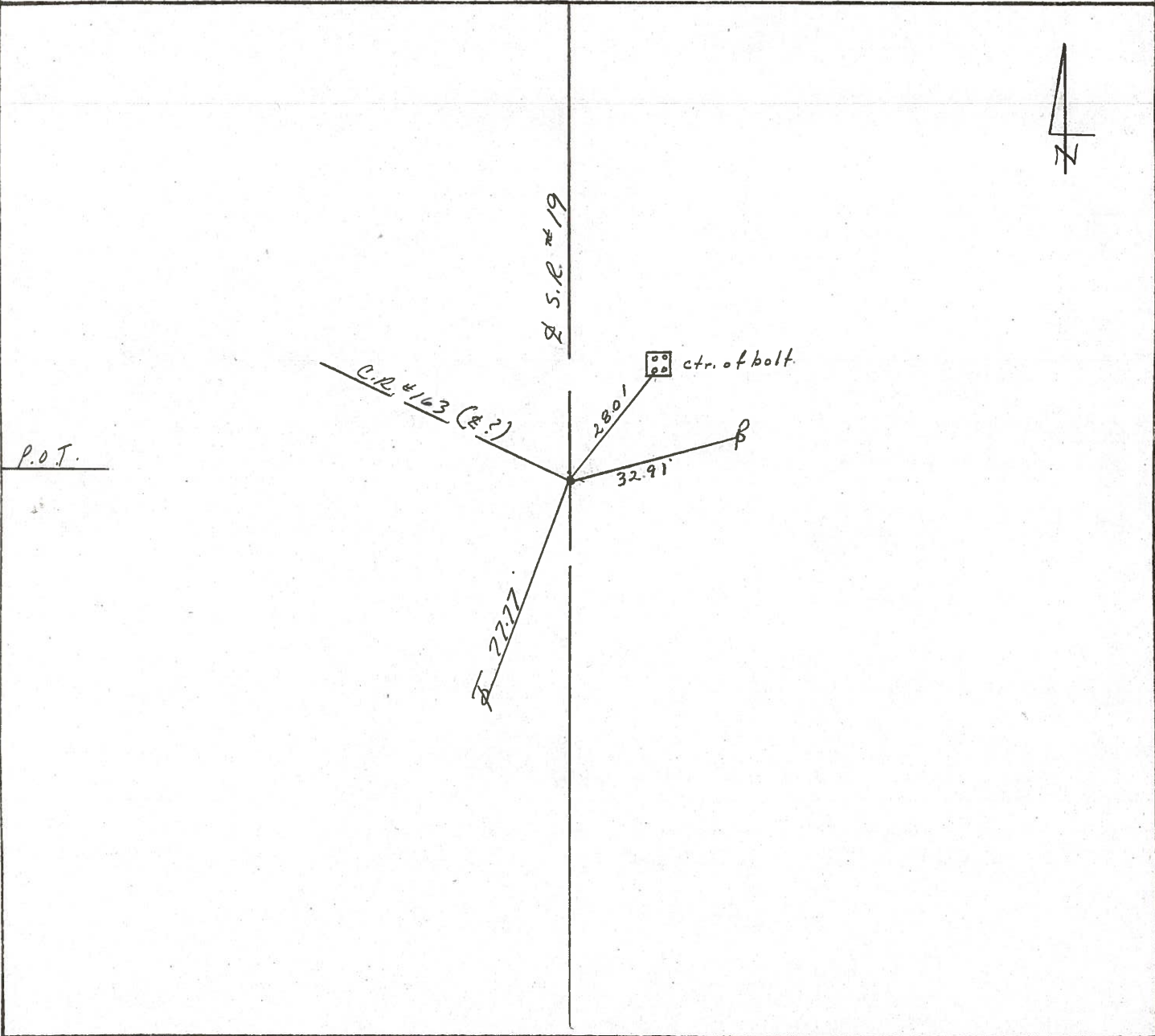
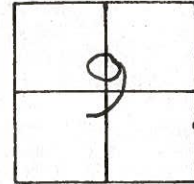

PERSONNEL	TITLE	PERSONNEL	TITLE	COUNTY	DATE
Ash				Seneca	2-15-72
Cronin				S. R. #19	WEATHER cloudy
Ripple				SEC.	TEMP. 45°
Anderson					

DESCRIPTION Ties for Control Points - Village of Bloomville JOB NO.

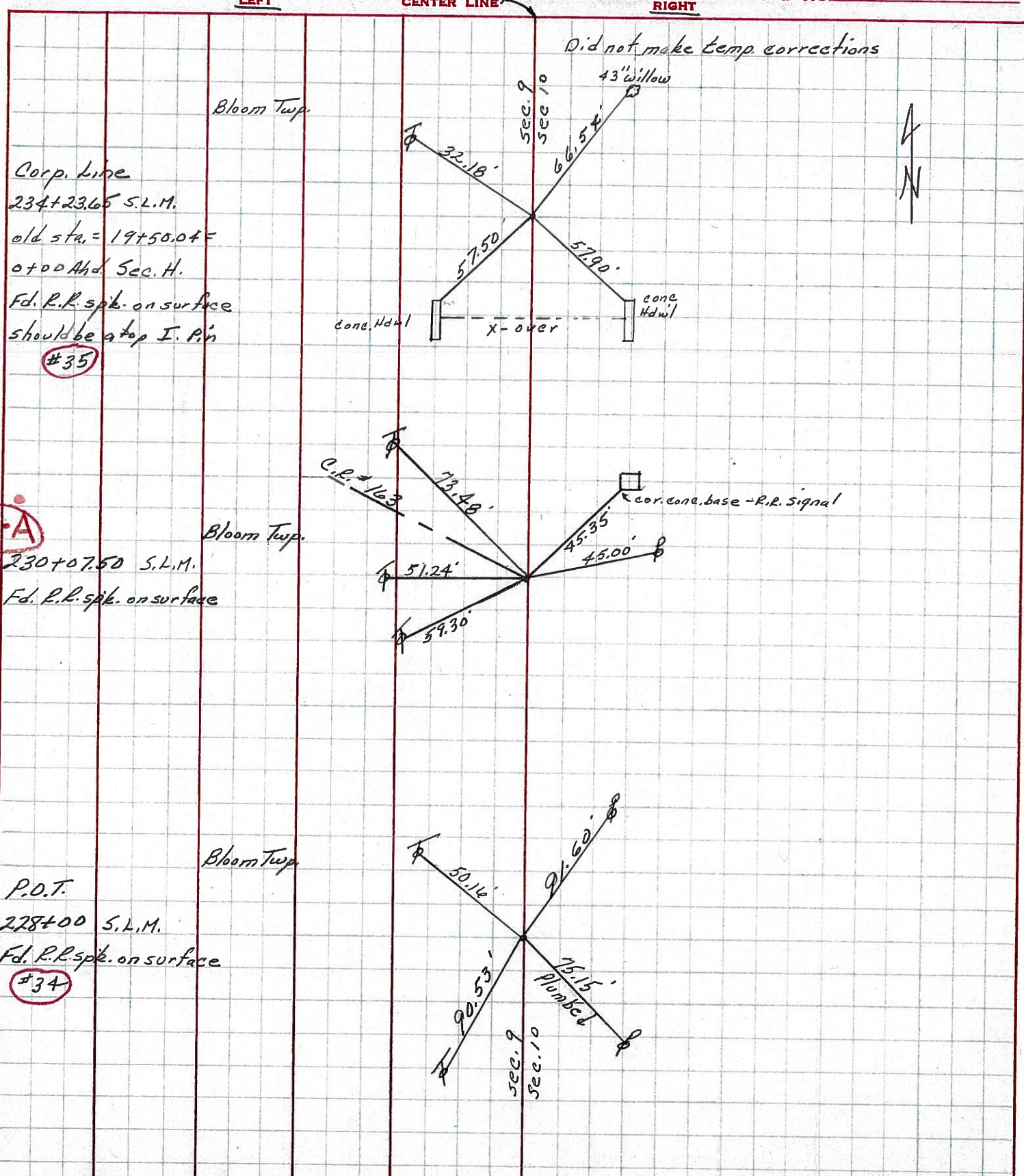

PERSONNEL	TITLE	PERSONNEL	TITLE	COUNTY	DATE
Schneider				Seneca	7-28-69
Mosser				S. R. 19	WEATHER Fair
Barbour				SEC. Bloomville	TEMP. 75°
Potts					

DESCRIPTION Ties for Control Points JOB NO. _____

34-A

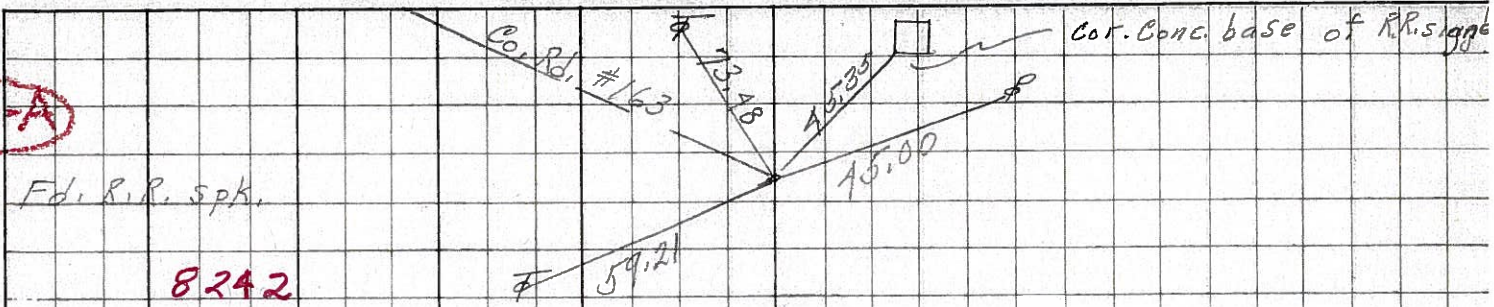

34

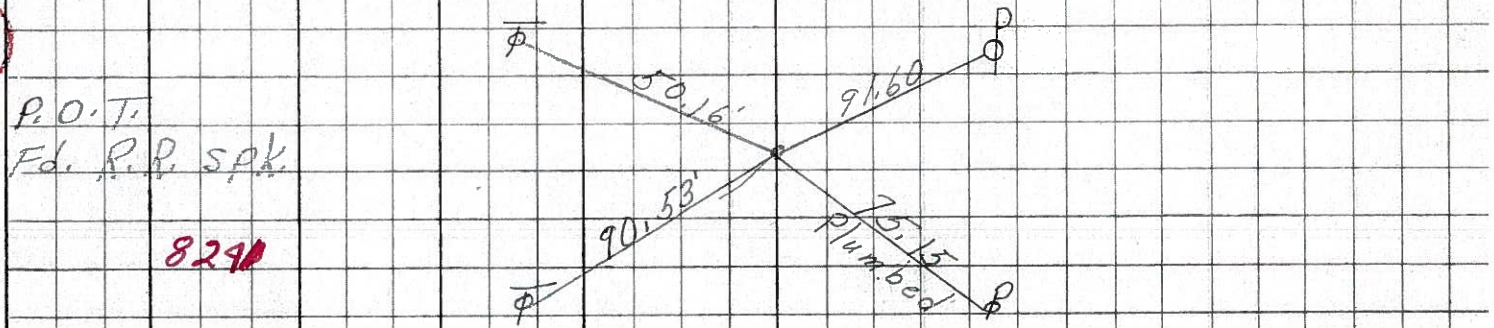

33-D

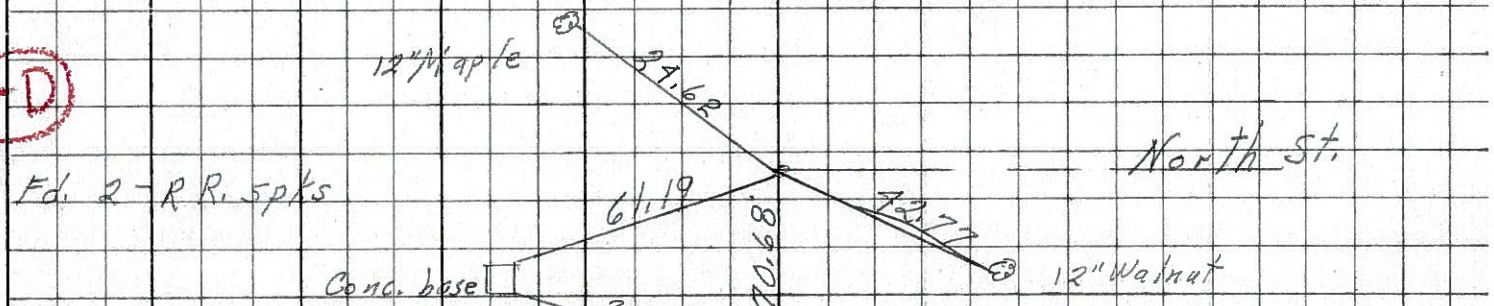

33-C

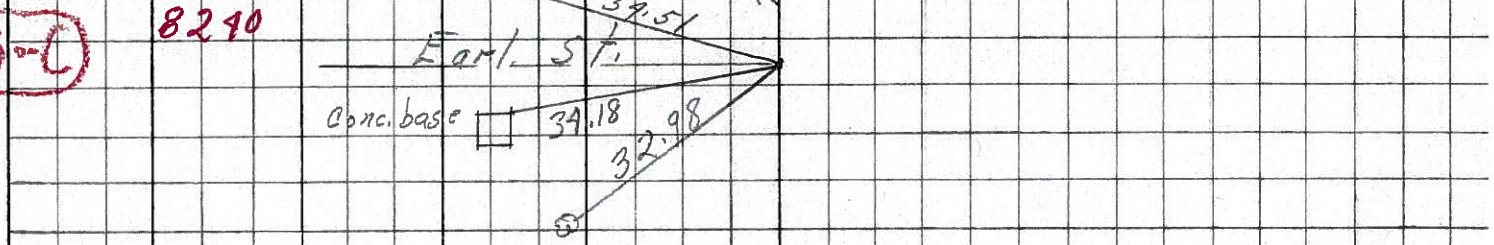

33-BK

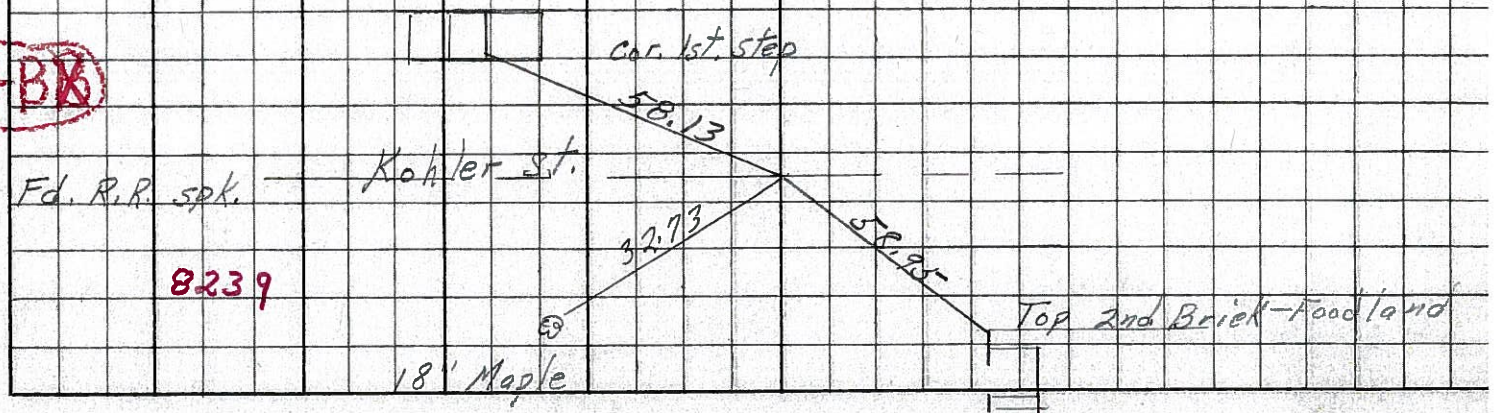

PERSONNEL TITLE PERSONNEL TITLE

Msh

& Crow

COUNTY Seneca

DATE Apr. '62

S. R. #19 Bloomville

WEATHER Clear

SEC. Sen-19 (3.56-4.41)

TEMP. 60°

DESCRIPTION Control Point & Inter. Ties

JOB NO. Const.

LEFT West

CENTER LINE - Survey S.R. #19

RIGHT East

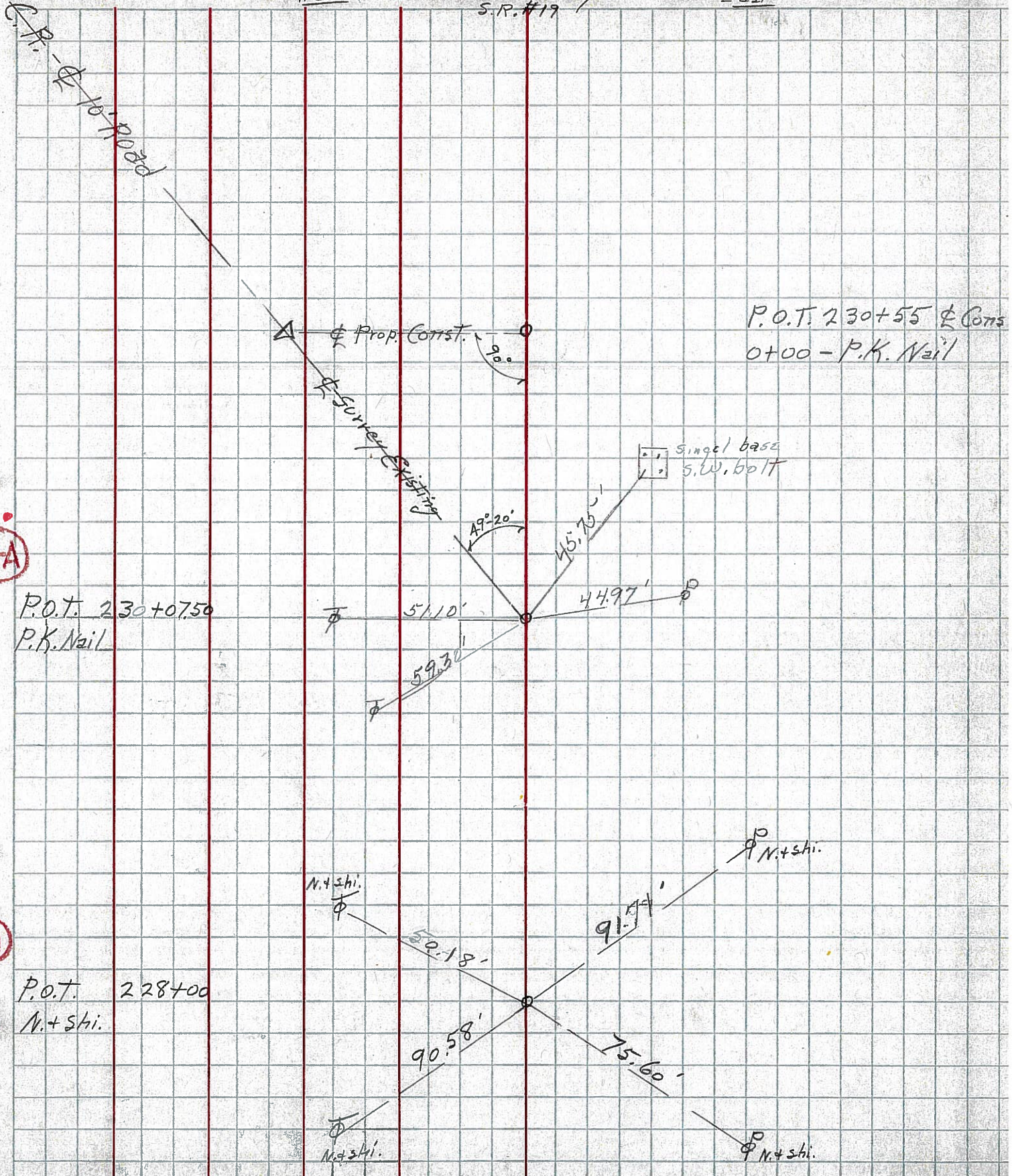

34-A

34

P.O.T. 230+55 & Const
0+00 - P.K. Nail

P.O.T. 230+07.50
P.K. Nail

P.O.T. 228+00
N.+ Shi.

N.+ Shi.

N.+ Shi.

N.+ Shi.

N.+ Shi.

PERSONNEL TITLE PERSONNEL TITLE

HSH

& Cron

COUNTY Seneca

DATE Apr '62

S. R. #19 Bloomville

WEATHER Clear

SEC. 19 (3.56+4.00)

TEMP. 60°

DESCRIPTION Control Point, Iron Ties JOB NO. Const.

LEFT West CENTER LINE - Survey S.R. #19 RIGHT East

R.R. to Road

Prop Const.

Survey Existing

P.O.T. 230+55 & Const. 0+00 - P.K. Nail

48°-20'

34-A

P.O.T. 230+0750 P.K. Nail

34

P.O.T. 228+00 Av. 5 hi.

N. 45 hi.

50.48'

91.99'

N. 45 hi.

90.58'

75.60'

N. 45 hi.

N. 45 hi.