

O.D.O.T. DISTRICT 2 SURVEY OFFICE (USE ONLY)

PERSONNEL _____ REFERENCE NO. 38 A SHEET 57 OF 64
 NOTES RHOADES DATE 8-24-15 ROUTE SR 19
 H.C. O'DONNELL WEATHER SUNNY COUNTY SENECA
 R.C. RHOADES TEMP. 60°F TOWNSHIP BLOOM
 _____ SECTION 9
 _____ T 1 N R 16 E

TYPE MONUMENT RR. SPIKE
 ON SURFACE - ~~BELOW~~ ON
 LEFT - ☉ PAV'T - RIGHT ON
10' TO LT. EDGE PAVEMENT
 S.L.M. 267+61.52

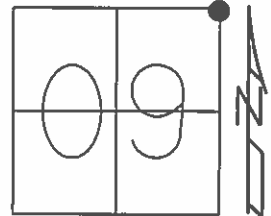

Grid: Northing: 510464.9326 Easting: 1826428.7973

SET PK/WASHER
 09-28-92, JLR

NOTE: 38 TO 38A= 2.95'

FD. RR.SPK
 12-23-13, TMR

GPS, REFA38
 1-10-14, EBW

GPS, REFA38
 8-24-15

SET MAG/WASHER
 GPS, NEWREFA38
 7-22-16, JFO

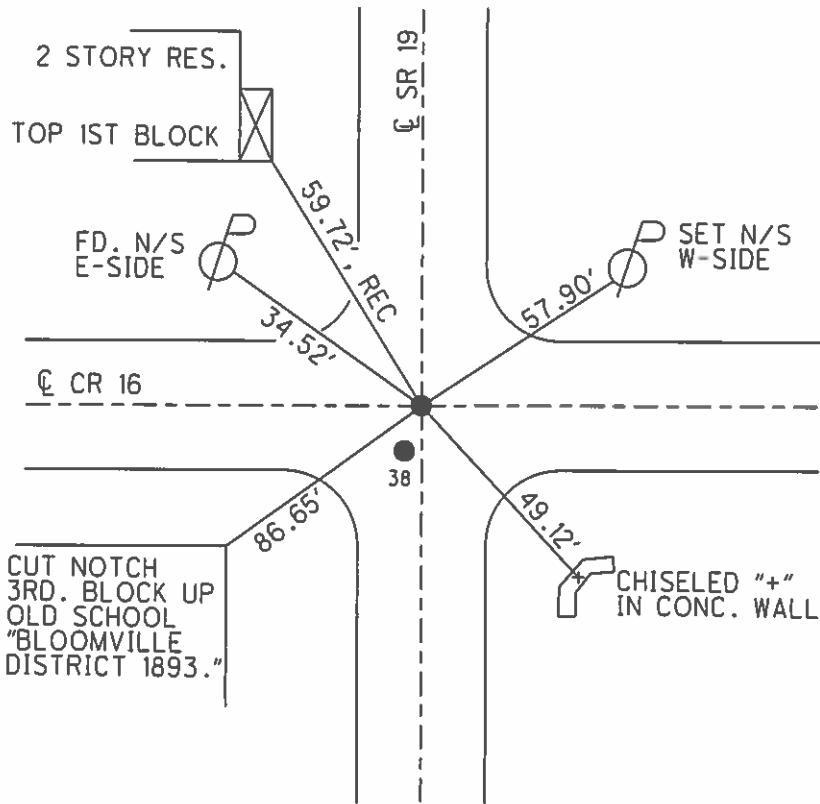

CHISELED "+"
 IN CONC. WALL

O.D.O.T. DISTRICT 2 SURVEY OFFICE (USE ONLY)

PERSONNEL	REFERENCE NO. <u>38A</u>	SHEET <u>56</u> OF <u> </u>
NOTES <u>CANTERBURY</u>	DATE <u>05-29-07</u>	ROUTE <u>SR 19</u>
H.C. <u>ROUSOS</u>	WEATHER <u>FAIR</u>	COUNTY <u>SENECA</u>
R.C. <u>MOSER</u>	TEMP. <u>+80°</u>	TOWNSHIP <u>BLOOM</u>
		SECTION <u>16</u>
		T <u>1</u> N R <u>16</u> E

TYPE MONUMENT FD. MAG NAIL
 ON SURFACE - ~~BELOW~~ ON SURFACE
~~LEFT~~ - Q PAV'T - ~~RIGHT~~ ON CL. SR#19
10' TO Lt. EDGE OF CURB
 S.L.M. 267+37

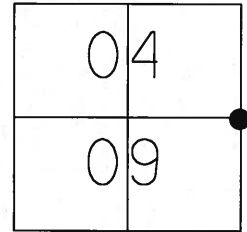

Grid: Northing: 510464.842 Easting: 1826428.678

SET PK/WASHER
09-28-92 JLR

FD SM.R.R.SPIKE
2" BELOW SURFACE
GPS, REFA38
8/10/12, SDC

NOTE: 2.95' BETWEEN POINTS

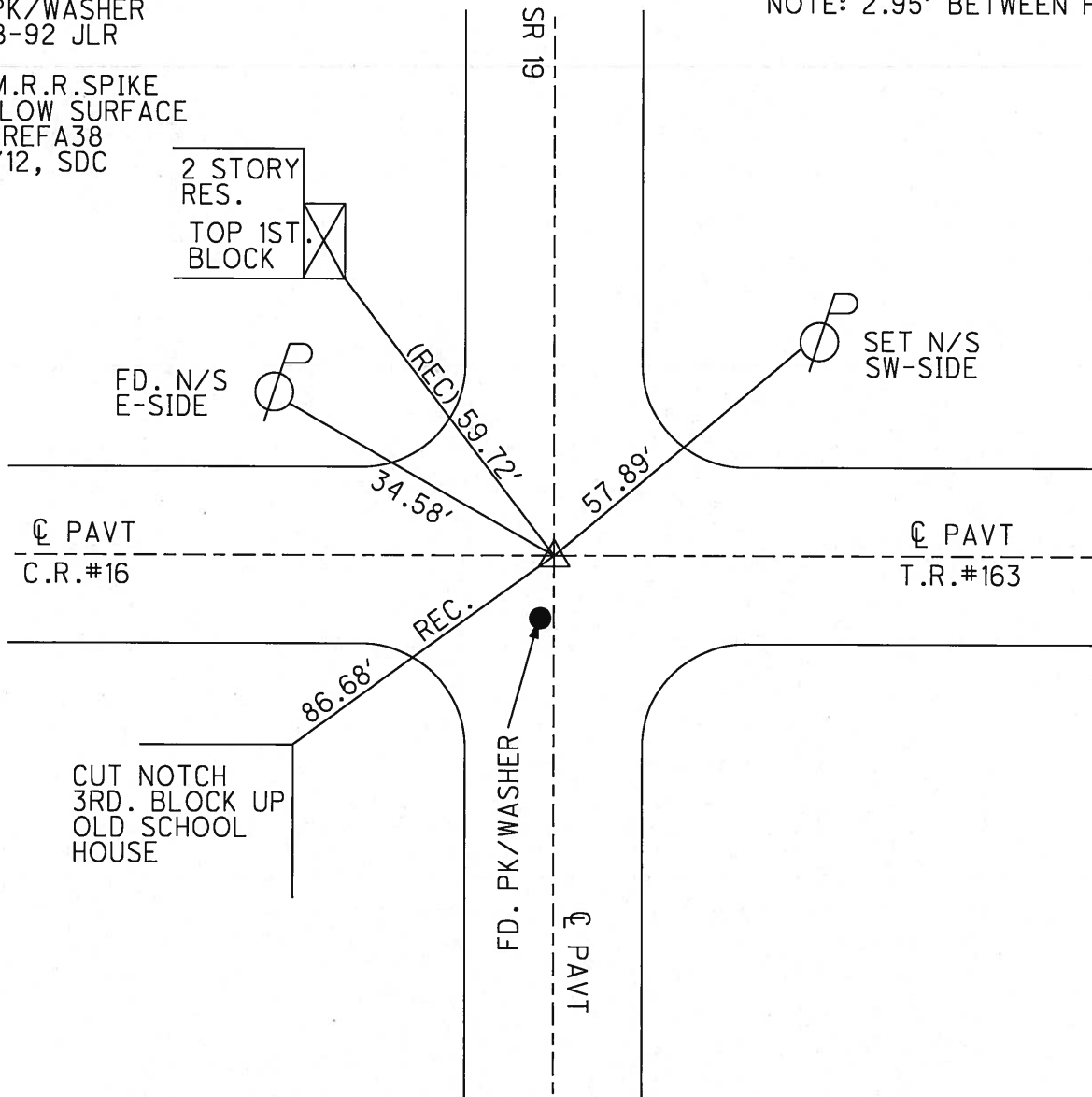

O.D.O.T. DISTRICT 2 SURVEY OFFICE

PERSONNEL

REFERENCE NO. 38

SHEET 48 OF 53

NOTES Cheney

H.C. RIPPLE

R.C. BARBOUR

Geyman

DATE 6-23-1992

WEATHER CLOUDY

TEMP. 62°

ROUTE #19

COUNTY Seneca

TOWNSHIP Bloom

SECTION 3, 4, 9, 10

T/L N R 16 E

TYPE MONUMENT PK/WASHER

ON SURFACE - BELOW OK

LEFT- Q PAV'T. - RIGHT A'' = 2' CT.

B'' = 0' N E
A'' = 8' CT.
B'' = 10' CT. TO CT. EDGE PAVEMENT

S.L.M. A'' = 267 + 29
R'' = 267 + 31

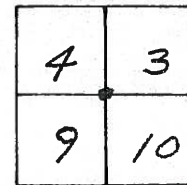

Record: 10-09-85
 P.I. STA. 33+20.30
 A = 00° 36' LT,
 PK/WASHER ATOP R.R. SPK.
 ATOP HUB

SET PK/WASHER
 9-28-1992
 J.L.R.

38-A

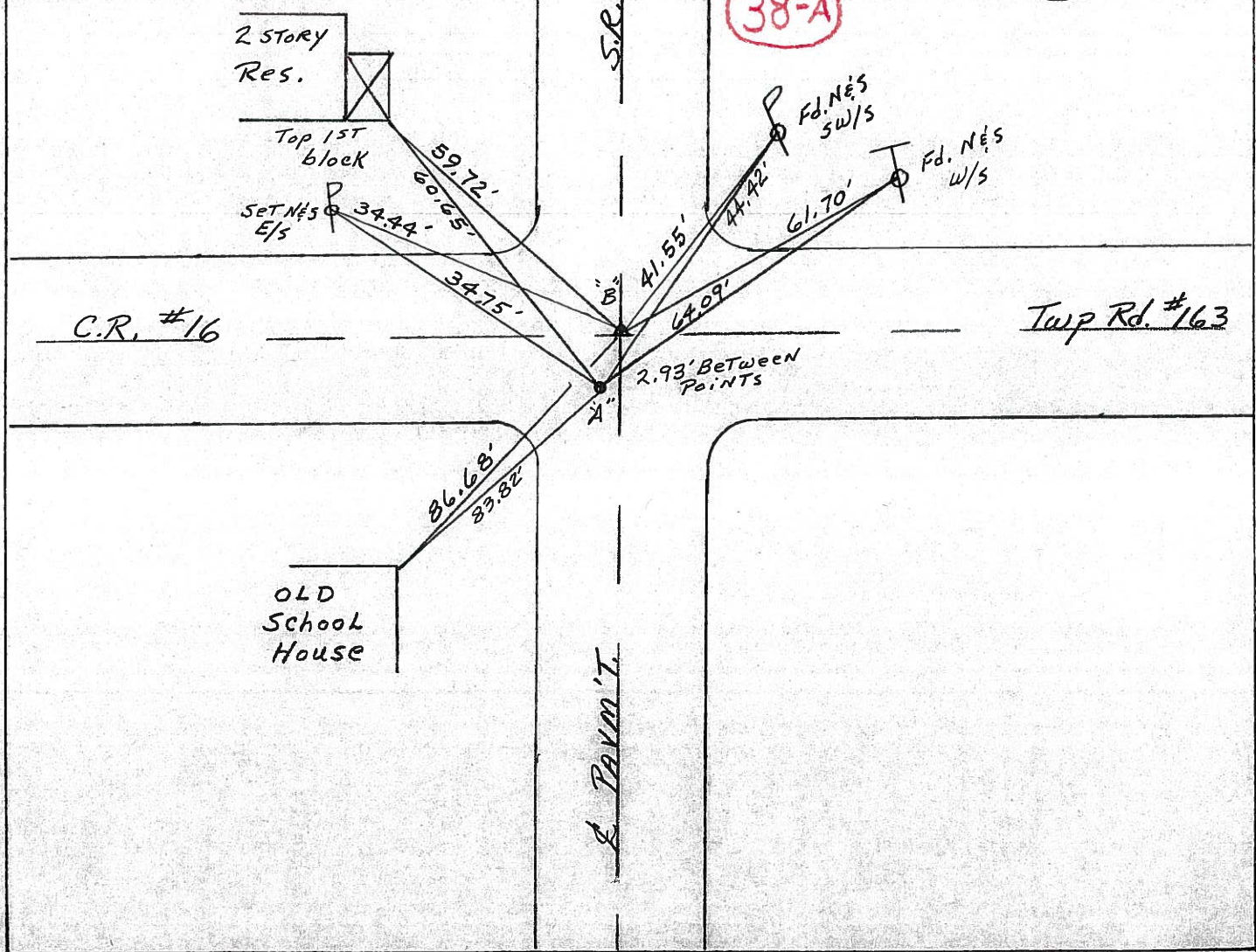

O.D.O.T. DISTRICT 2 SURVEY OFFICE

PERSONNEL

NOTES CROWN VAC.
 H.C. RIPPLE
 R.C. BARBOUR
GEYMAN

REFERENCE NO. 38
 DRAWN 10/23/85
 DATE 10/9/85
 WEATHER SUNNY
 TEMP. 67°

SHEET 47 OF _____
 ROUTE #19
 COUNTY SENECA
 TOWNSHIP BLOOM
 SECTION 3, 4, 9, 10
T 1 N R 16 E

TYPE MONUMENT R.R. SPIKE ATOP HUB
 ON SURFACE - BELOW 1" BELOW
 LEFT - & PAV'T. - RIGHT & PAV'T.
 TO _____ EDGE PAVEMENT
 S.L.M. _____

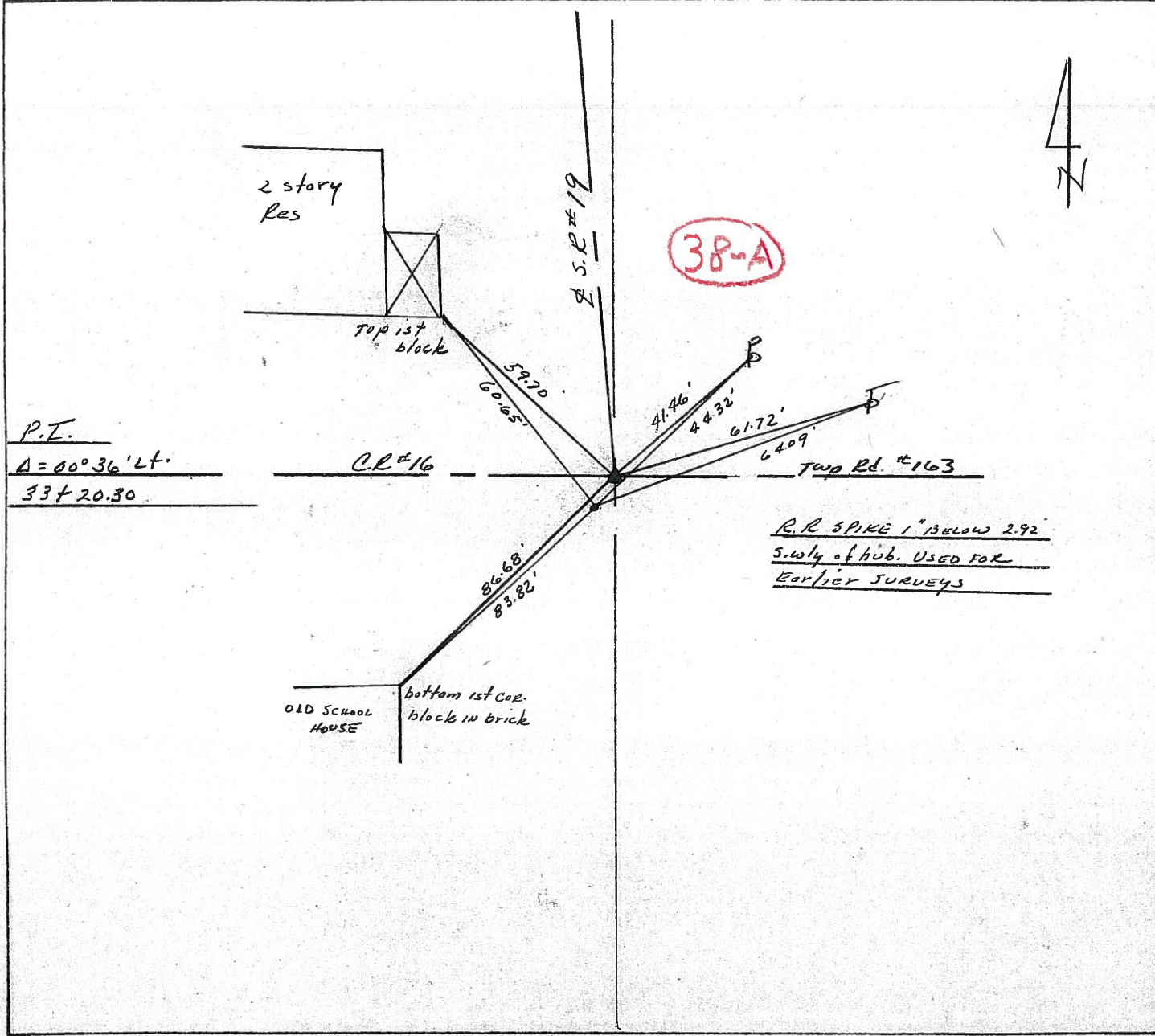
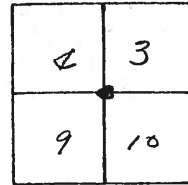

P.I.
 $A = 00^{\circ} 36' Lt.$
33 + 20.30

R.R. SPIKE 1" BELOW 2.92
S.W. 1/4 of hub. USED FOR
EARLIER SURVEYS

PERSONNEL TITLE PERSONNEL TITLE

Ash - Side Leave
 Cronin
 Ripple
 Anderson

COUNTY Seneca

DATE 3/15/72

S. R. #19

WEATHER cloudy

SEC. H

TEMP 35°

DESCRIPTION Ties for Control Points - Bloomville North

JOB NO.

LEFT CENTER LINE RIGHT

