

O.D.O.T. DISTRICT 2 SURVEY OFFICE (USE ONLY)

PERSONNEL _____ REFERENCE NO. 39 SHEET 58 OF 64
 NOTES RHOADES DATE 8-24-15 ROUTE SR 19
 H.C. O'DONNELL WEATHER SUNNY COUNTY SENECA
 R.C. RHOADES TEMP. 60°F TOWNSHIP BLOOM
 _____ SECTION 4
 _____ T 1 N R 16 E

TYPE MONUMENT PK/WASHER
 ON SURFACE - ~~BELOW~~ ON _____
 LEFT - ☉ PAV'T - RIGHT _____ ON _____
10' TO RT. EDGE PAVEMENT
 S.L.M. 282+43.17

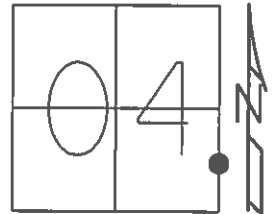

Grid: Northing: 511946.5834 Easting: 1826431.9635

RCORD POT
 OLD STA. 48+00
 RR. SPK. 3" DOWN
 10-09-85

SET PK/WASHER
 09-28-92, JLR

FD. PK/WASHER
 12-23-13, TMR

GPS, REF39
 1-13-14, EBW

GPS, REF39
 8-24-15

SET MAG/WASHER
 GPS, NEWREF39
 7-25-16, JFO

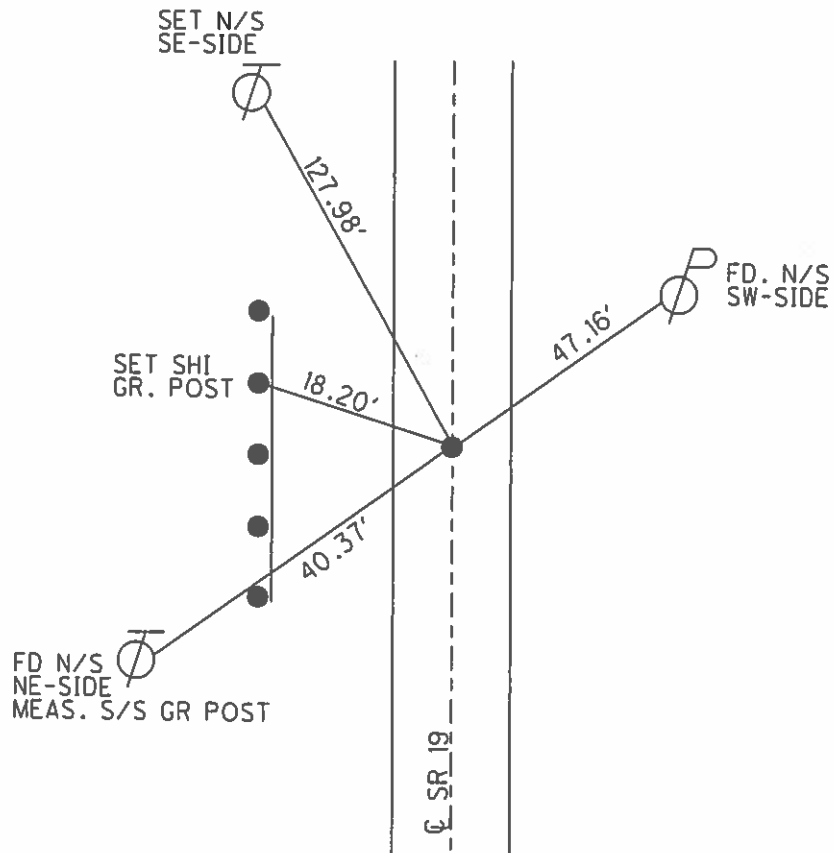

O.D.O.T. DISTRICT 2 SURVEY OFFICE (USE ONLY)

PERSONNEL _____

REFERENCE NO. 39

SHEET 57 OF 62

NOTES CANTERBURY

DATE 05-29-07

ROUTE SR 19

H.C. ROUSOS

WEATHER FAIR

COUNTY SENECA

R.C. MOSE

TEMP. +80°

TOWNSHIP BLOOM

SECTION 16

T 1 N R 16 E

TYPE MONUMENT FD. PK/WASHER

ON SURFACE - ~~BELOW~~ ON SURFACE

~~LEFT~~ - C PAV'T - ~~RIGHT~~ CL. SR#19

10' TO RT. EDGE OF CURB

S.L.M. 282+20

Grid: Northing: _____ Easting: _____

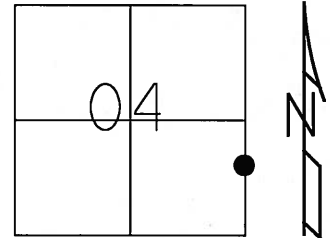

RECORD POT
OLD STA. 48+00
RR.SP.K. 3" DOWN
10-09-85

SET PK/WASHER
09-28-92 JLR

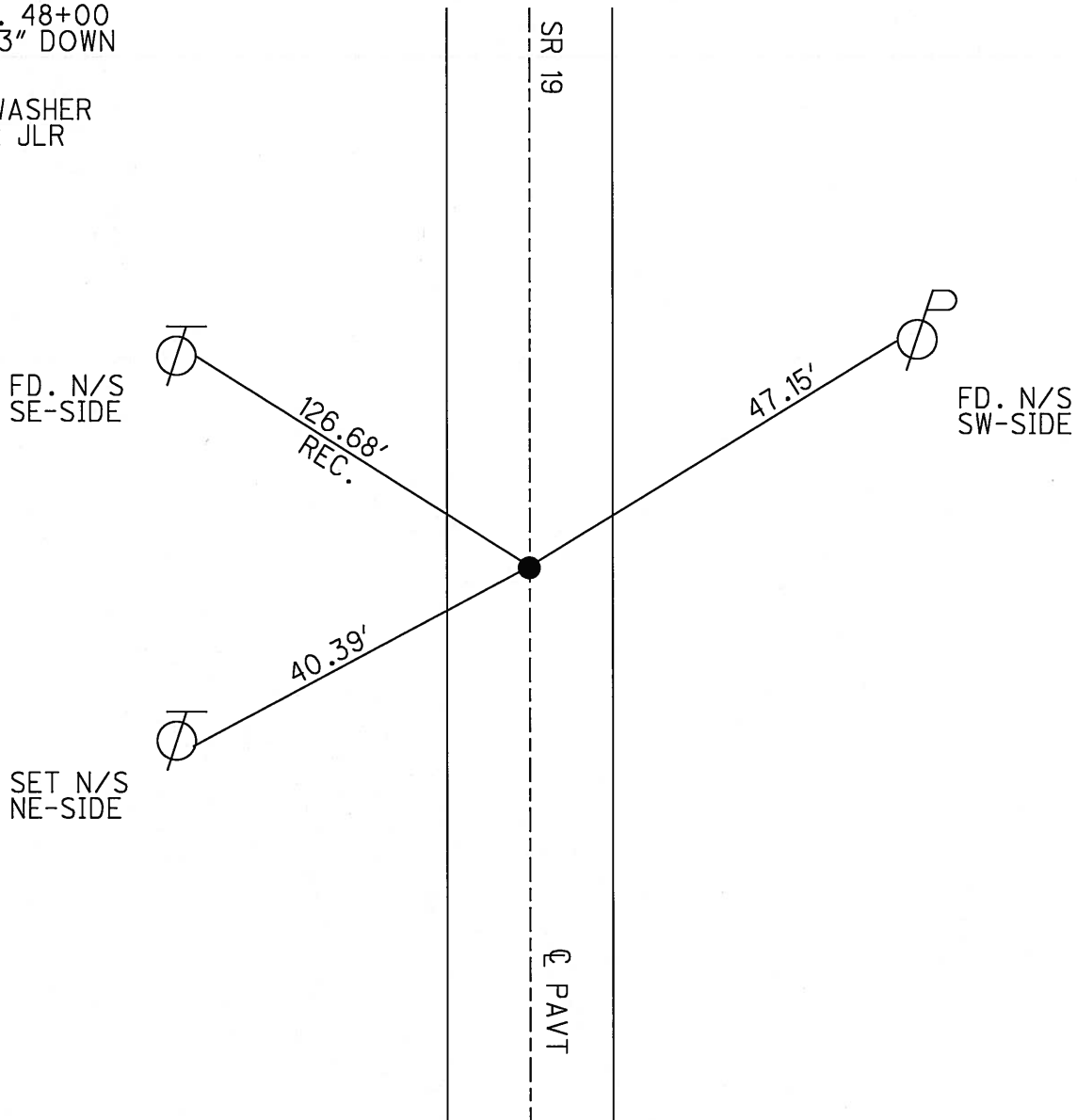

O.D.O.T. DISTRICT 2 SURVEY OFFICE

PERSONNEL

REFERENCE NO. 39

SHEET 49 OF 53

NOTES Cheney

H.C. RIPPLE

R.C. BARBOUR

Geyman

DATE 6-23-92

WEATHER Cloudy

TEMP. 62°

ROUTE #19

COUNTY Seneca

TOWNSHIP Bloom

SECTION 4

T I N R I G E

TYPE MONUMENT PK/WASHER

ON SURFACE - ~~BELOW~~ ON

~~LEFT - C~~ PAV'T. - RIGHT yes

10' TO RT. EDGE PAVEMENT

S.L.M. 282+13

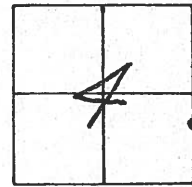

Record: 10-09-85
 P.O.T. STA. 48+00
 R.R. SPK. 3" below surface

SET PK/WASHER
 9-28-1992
 J.L.R.

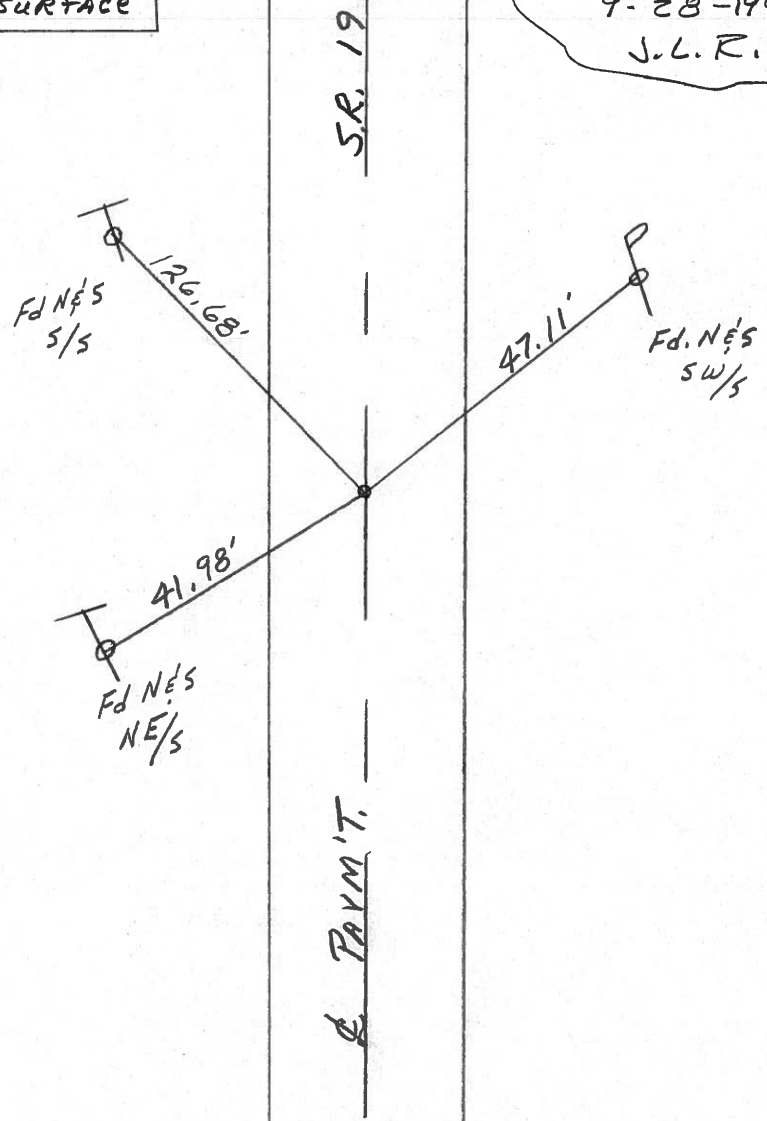

O.D.O.T. DISTRICT 2 SURVEY OFFICE

PERSONNEL

REFERENCE NO. 39

SHEET 48 OF _____

NOTES CONIN VAC.

DRAWN 10/23/85

H.C. RIPPLE

DATE 10/9/85

R.C. BARBOUR

WEATHER SUNNY

GEYMAN

TEMP. 67°

ROUTE 419

COUNTY SENECA

TOWNSHIP BLOOM

SECTION 4

T. 1 N. R. 16 E.

TYPE MONUMENT R.R. SPIKE

ON SURFACE - BELOW 3" BELOW

LEFT- & PAV'T. - RIGHT & PAV'T.

TO _____ EDGE PAVEMENT

S.L.M. _____

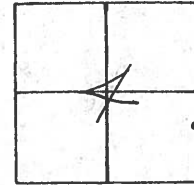

P.O.J.
48+20

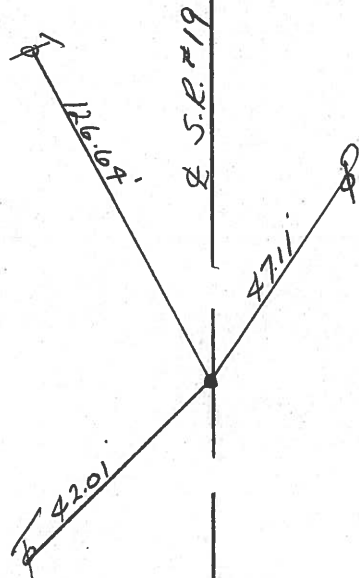

PERSONNEL TITLE PERSONNEL TITLE

COUNTY Seneca

DATE 3/15/72

Ash - Side Leave

S. R. #19

WEATHER cloudy

Cronin

SEC. H

TEMP. 35°

Lippie

Anderson

DESCRIPTION Ties for Control Points - Bloomville North

JOB NO.

LEFT

CENTER LINE

RIGHT

Did not make temp. corrections

3/20/72

Temp. 50°

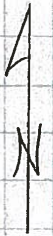

Bloom Twp.

P.O.T.

48+00

Fd. R.R. spike, 2 1/2" below surface. Brought to top

#39

Angle iron in conc.

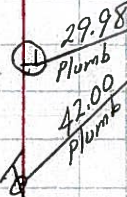

SEC. 4
SEC. 3

38-A

A=00° 36' Lt.

Bloom Twp.

P.I.

33+20.30

Fd. original hub 3/4" below surface. Set R.R. spike at top 2' to the surface

#38

Res.

C.R. #16

Twp. Rd. #88

old school house

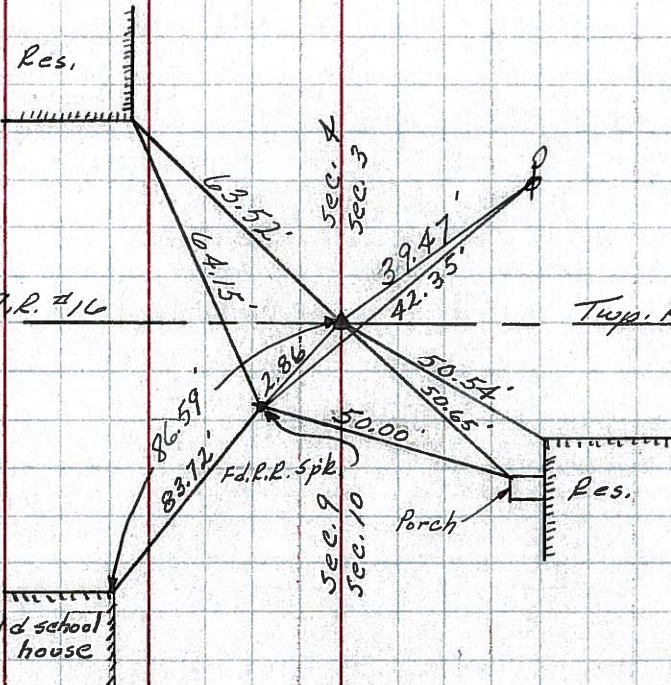

SEC. 4
SEC. 3

SEC. 9
SEC. 10

PERSONNEL TITLE PERSONNEL TITLE

Schneider

COUNTY Seneca

DATE 7-28-69

Mosser

S. R. 19

WEATHER Fair

Barbour

SEC. Bloomville North

TEMP. 75°

Potts

DESCRIPTION Ties for Control Points

JOB NO.

LEFT CENTER LINE RIGHT

42

P.O.T.

80+00

Fd. R.R. spk.
2 1/2" down

8250

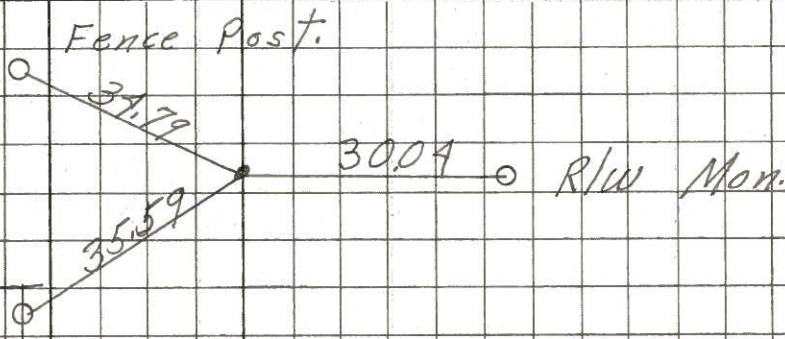

41

69+00

R/W Mon.

R.R. spk.

2 1/2" down

Δ = 0° 08' Lt

8249

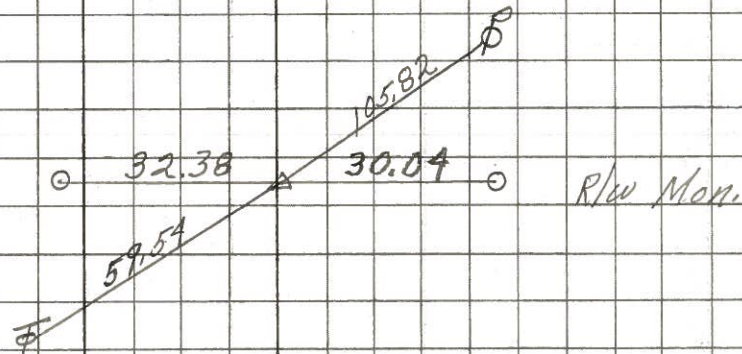

40-A

7163+83 = 49+00

U.S. 224 Reloc

All Plumbed

8248

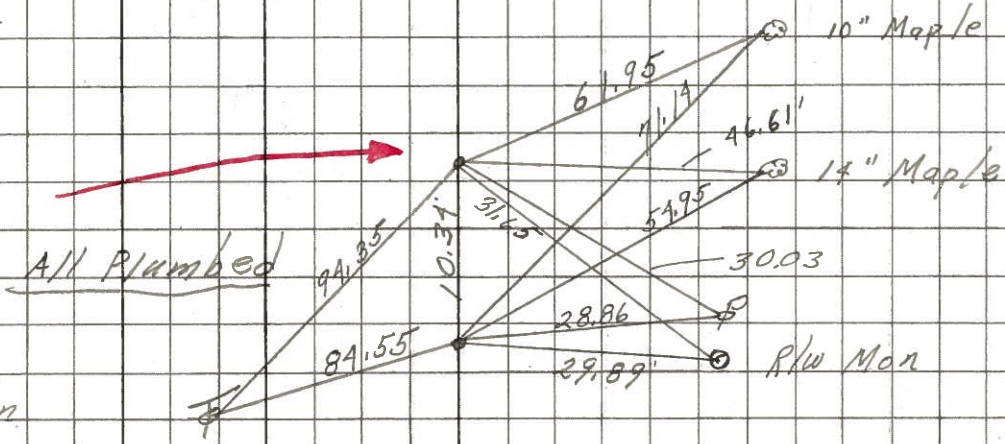

40

61+00

Fd. R.R. spk. 5' down

Δ = 0° 38' Rt

39

48+00

Fd. R.R. spk.

2 1/2" down

Δ = 0° 0'

8247

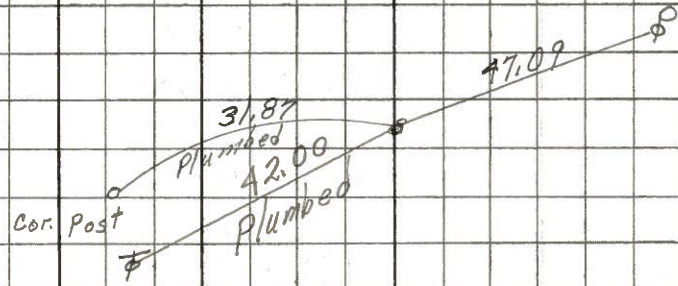

PERSONNEL	TITLE	PERSONNEL	TITLE	COUNTY	DATE
Krabi //				Seneca	3/13/64
Kowaleski				S. R. # 19 N. of Bloomville	WEATHER
Bruggeman				SEC.	TEMP.

DESCRIPTION Control Pts. LEFT CENTER LINE RIGHT JOB NO.

39 STA. 282 + 26.10
 R.R. Spike
 $\Delta = 0^\circ 0'$
 (P.K.) # 5

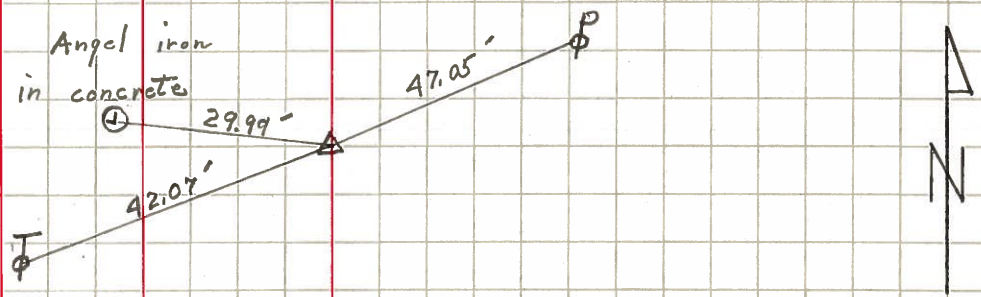

40 STA. 295 + 24.10
 R.R. Spike
 $\Delta = 0^\circ 38'$ RT.
 (P.K.) # 6

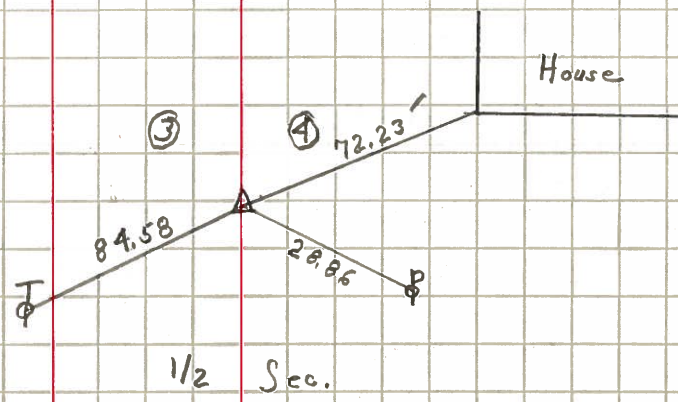

41 STA. 303 + 23.20
 R.R. Spike
 $\Delta = 0^\circ 08'$ Lt.
 (P.K.) # 7

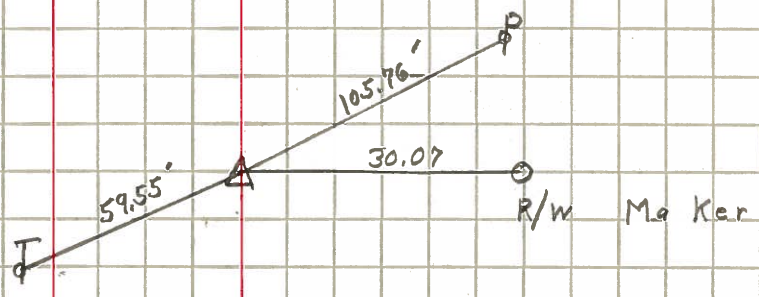

42 STA. 314 + 24.86
 R.R. Spike
 $\Delta = 0^\circ 0'$
 P.K. # 8

