

O.D.O.T. DISTRICT 2 SURVEY OFFICE (USE ONLY)

PERSONNEL

REFERENCE NO. 50

SHEET 7 OF 10

NOTES ROUSOS

DATE 8/9/2011

ROUTE SR 19

H.C. ROUSOS

WEATHER SUNNY

COUNTY SENECA

R.C. HOMAN

TEMP. 72°

TOWNSHIP SCIPIO

SECTION 27

T 2 N R 16 E

TYPE MONUMENT P.K./WASHER

~~ON SURFACE~~ - BELOW 1.5"

LEFT - CL PAV'T - ~~RIGHT~~ 2'

- TO - EDGE PAVEMENT

S.L.M. 426+01

GRID: NORTHING: 526322.885 EASTING: 1826476.323

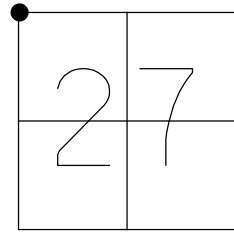

RECORD: P.I.
 STA. 191+80.50
 $\Delta = 0^{\circ}05' \text{ LT}$
 FD P.K./WASHER
 6/17/94
 SET P.K./WASHER
 8/9/94, CAL
 FD P.K.SHANK
 REF50
 3/5/19, JFO
 8/22/19, JMR

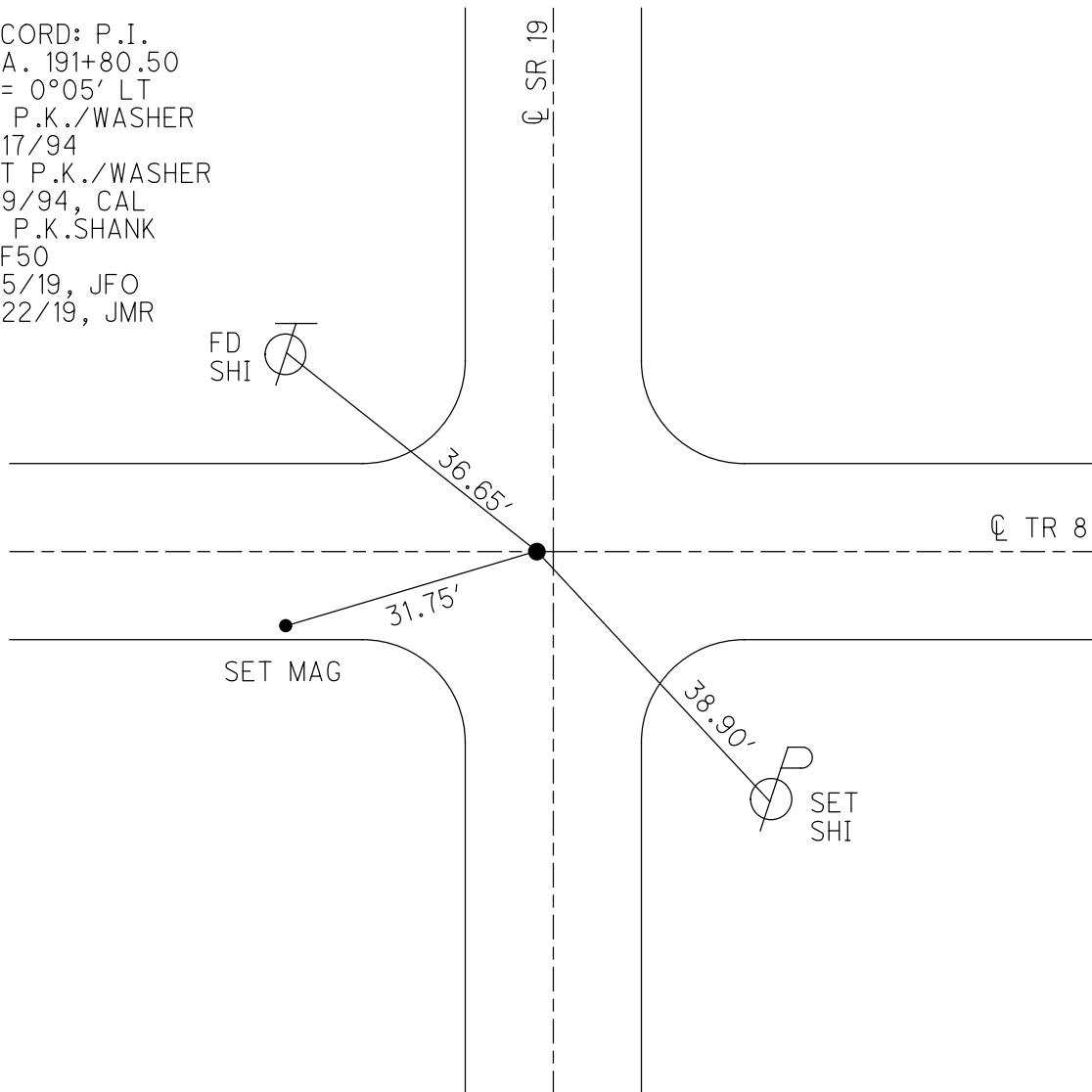

O.D.O.T. DISTRICT 2 SURVEY OFFICE (USE ONLY)

PERSONNEL _____ REFERENCE NO. 50 SHEET 7 OF 26
 NOTES ROUSOS DATE 8/9/2011 ROUTE SR 19
 H.C. ROUSOS WEATHER SUNNY COUNTY SENECA
 R.C. HOMAN TEMP. 72 F TOWNSHIP SCIPPIO
 _____ SECTION 21,22,27&28
 _____ T 2 N R 16 E

TYPE MONUMENT PK/WASHER
~~ON SURFACE~~ - BELOW 1.5"
 LEFT - \odot PAV'T - ~~RIGHT~~ 2'
 _____ TO _____ EDGE PAVEMENT
 S.L.M. 426+01

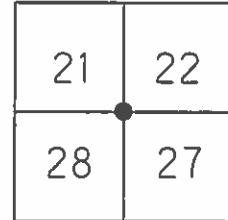

GRID: NORTHING: 526322.937 EASTING: 1826476.295

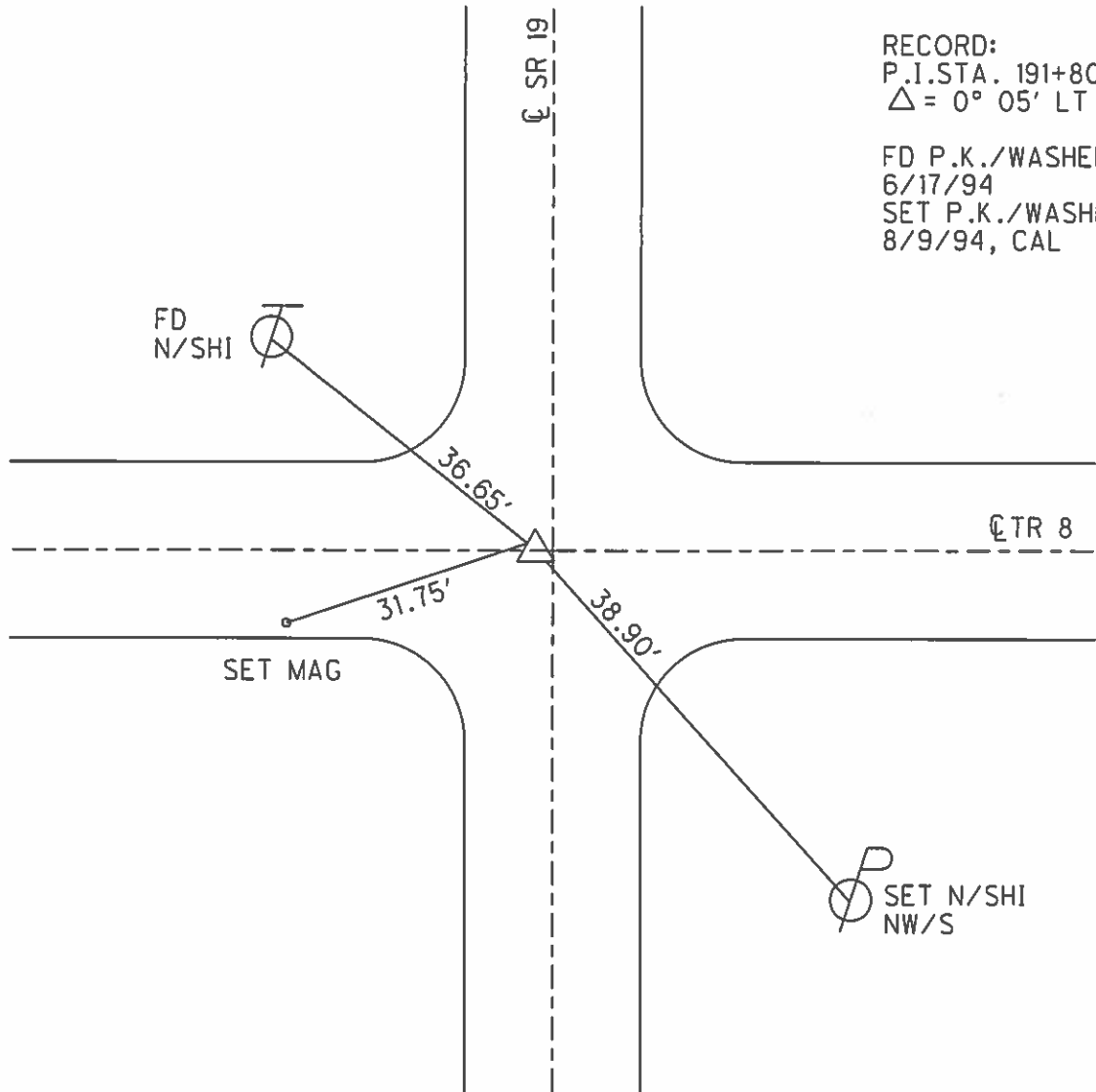

RECORD:
 P.I. STA. 191+80.50
 $\Delta = 0^\circ 05' \text{ LT}$
 FD P.K./WASHER
 6/17/94
 SET P.K./WASHER
 8/9/94, CAL

O.D.O.T. DISTRICT 2 SURVEY OFFICE

PERSONNEL

REFERENCE NO. 50

SHEET 7 OF 26

NOTES Loehrke
 H.C. Canterbury
 R.C. Hermiller
Vogel

DATE 6-17-94
 WEATHER Humid
 TEMP. +95°

ROUTE S.R. 19
 COUNTY SENECA
 TOWNSHIP Scipio
 SECTION 27
 T2 N R 16 E

TYPE MONUMENT PK / WASHER
~~ON SURFACE - BELOW~~ 1 1/2" Deep
 LEFT- & PAVT. RIGHT 2' Lt & Pavt.
TO EDGE PAVEMENT
 S.L.M. 426+01

Set P.K./washer
 8-9-94 C.A.L.

21	22
28	27



RECORD
 P.I. Sta 191+80.50
 $\Delta = 0^\circ - 05' Lt$

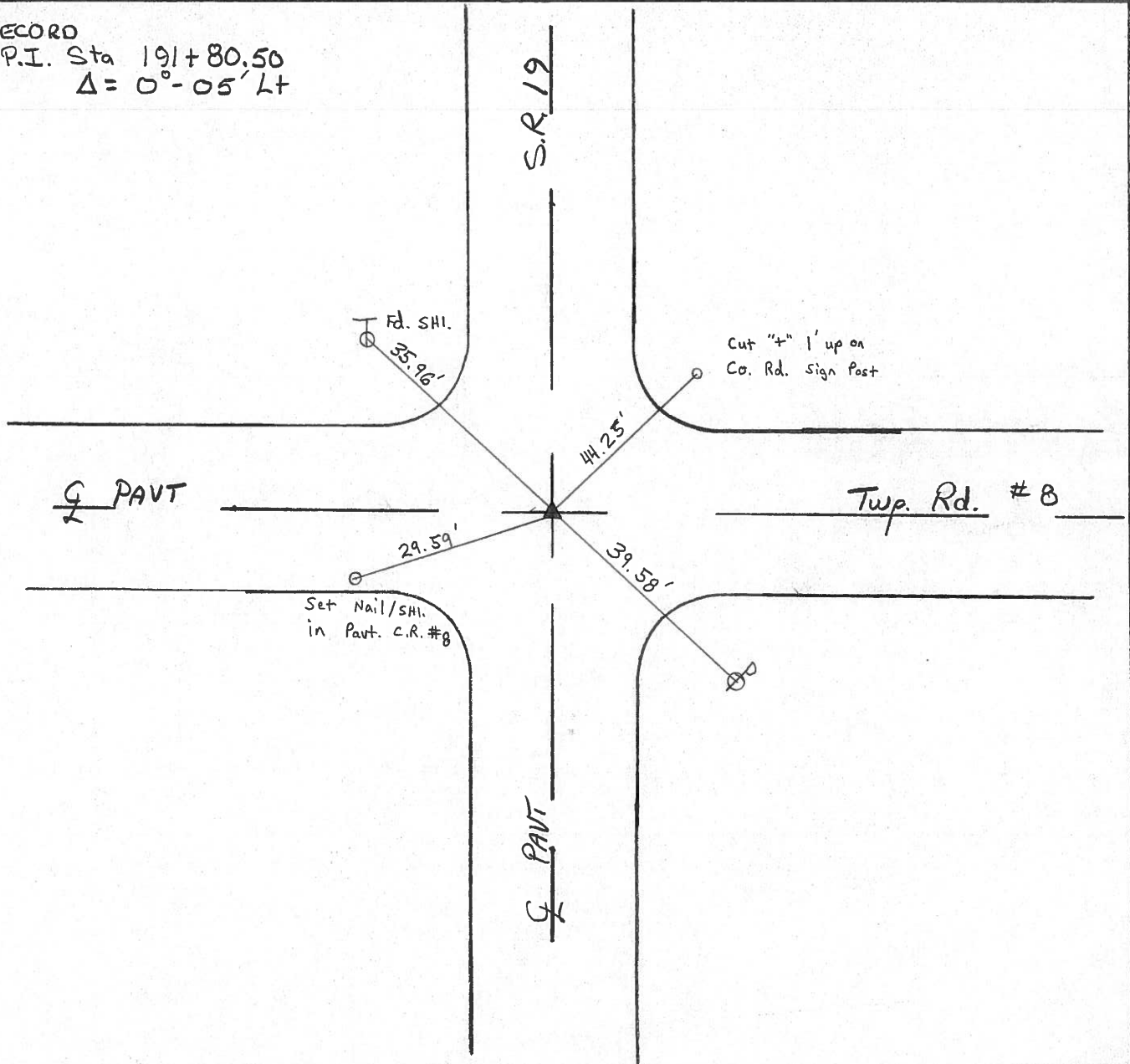

ODOT DISTRICT 2 SURVEY OFFICE

SHEET _____ OF _____

County Seneca S.R. # 19

Date Drawn 1/11/84 9/3/85

Township Scipio

Weather sunny

Section 21, 22, 27, 28

Temp. 85°

T 2 N, R 16 E

Personnel CRONIN
RIPPLE
GEYMAN

21	22
28	27



50



P.I. - A = 00° 05' Lt. Rec

191+80.50

SET P.K. & WASHER ATOP P.K. & WASHER

ATOP RR SPIKE 2" LT & PAINT

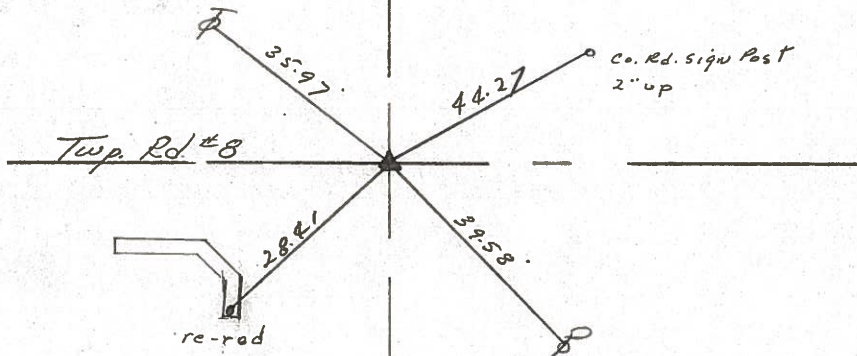

S.S.R. #197

PERSONNEL _____ TITLE _____ PERSONNEL _____ TITLE _____

COUNTY Seneca DATE 6/22/72

S. R. #19 WEATHER Rain

SEC. _____ TEMP. 52°

DESCRIPTION _____ LEFT _____ CENTER LINE _____ RIGHT _____ JOB NO. _____

DESCRIPTION	LEFT	CENTER LINE	RIGHT
	40.42 ch x 66	40.24 ch 66	
	24252	24144	
	24252	24144	
	2667.72'	2655.84'	
	2667.75 Meas.	2650.77 Meas	
	31.61 ch 66	S-83°15'E N-00°08'W	
	18966	89° 60	
	18966	-83 15	
	208626 ch.	6° 45	
	2085.80 Meas	+90° 00	
	46	+00° 08	
		96° 53'	

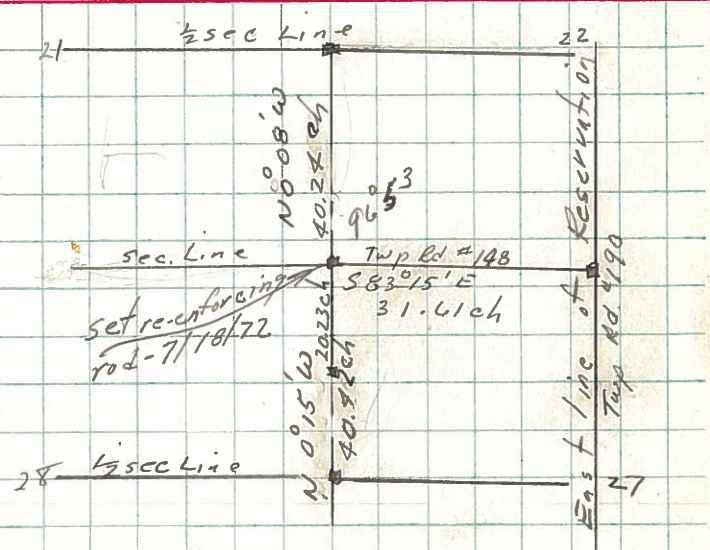

PERSONNEL	TITLE	PERSONNEL	TITLE	COUNTY	DATE
Ast				Seneca	drawn 5/30/72
Cronin				S. R. #19	WEATHER
Ripple				SEC. H.	TEMP.
Anderson		Vinson			JOB NO.

DESCRIPTION Ties for Control Points Bloomville North

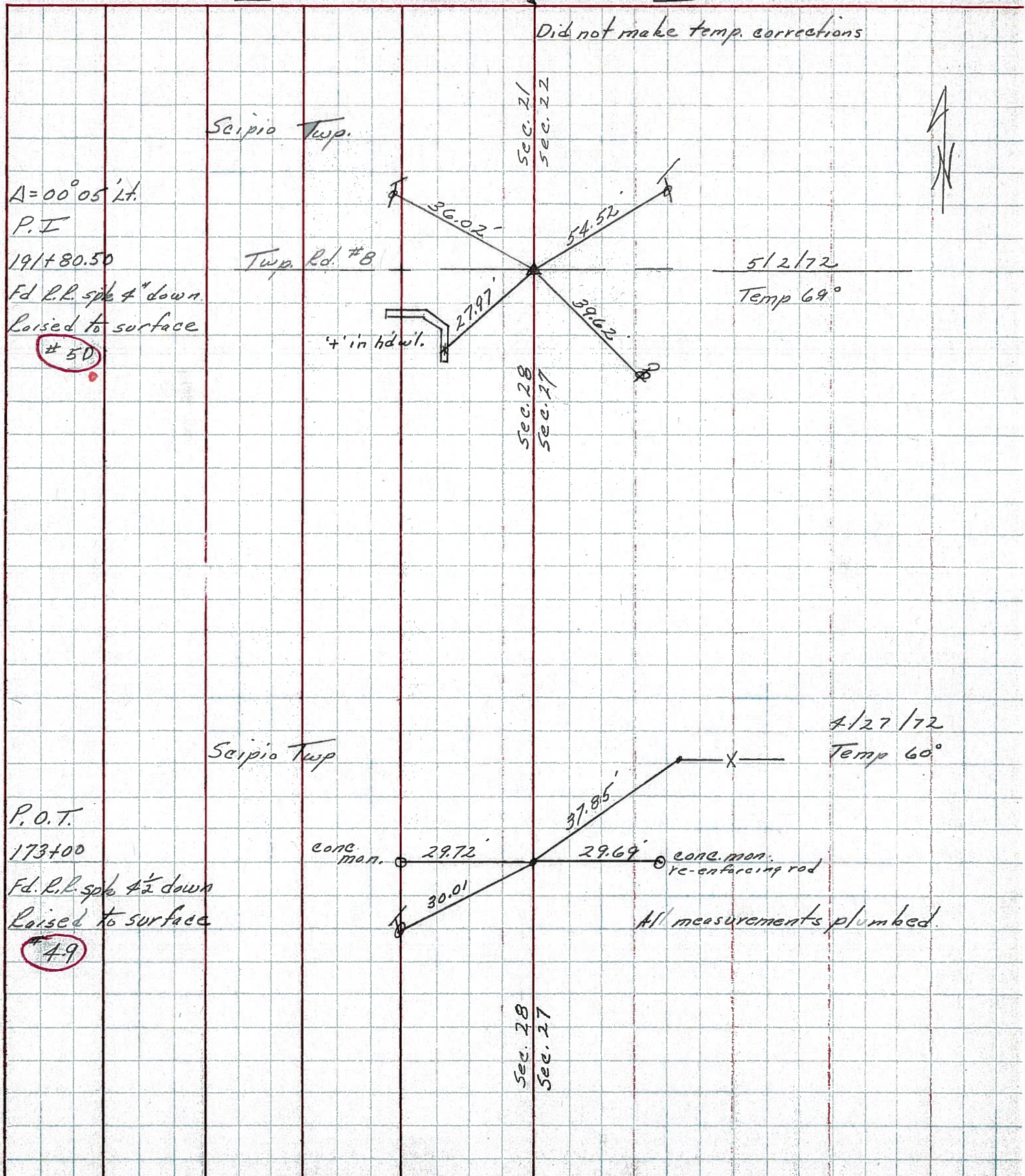

PERSONNEL TITLE PERSONNEL TITLE

Schneider
Messer
Barbour
Potts

COUNTY Seneca DATE 8-1-69

S. R. 19 WEATHER Cloudy

SEC. 4.5224 - North TEMP. 80°

DESCRIPTION

Ties for Control Points

JOB NO.

LEFT

CENTER LINE

RIGHT

50

STA. 191+80.50
 $\Delta = 0^{\circ}05' LT$
SET MINE SPK
ON SURFACE

8258

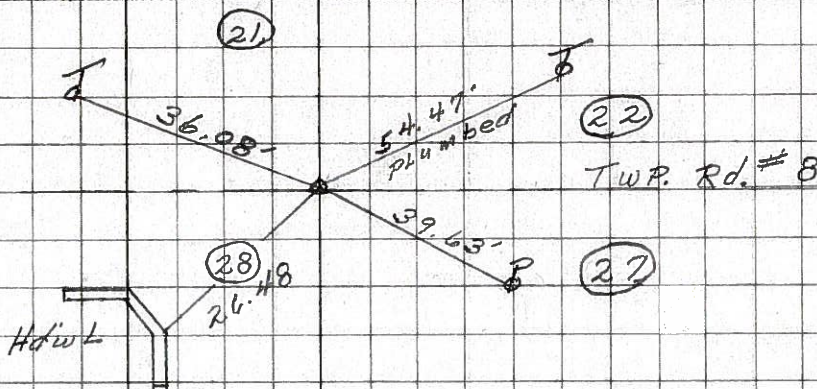

49

STA. 173+00
 $\Delta = 0^{\circ}00'$
R.R. SPK.
3" DOWN

8257

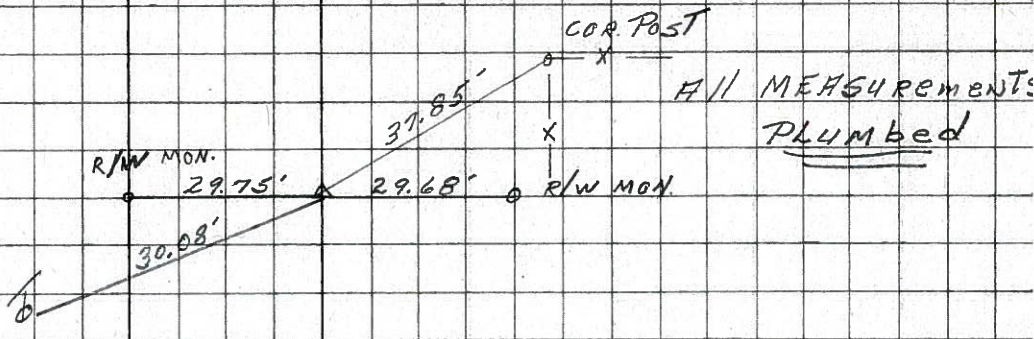

48

165+38.40
 $\Delta = 0^{\circ}0'$
R.R. SPK.
4' DOWN

8256

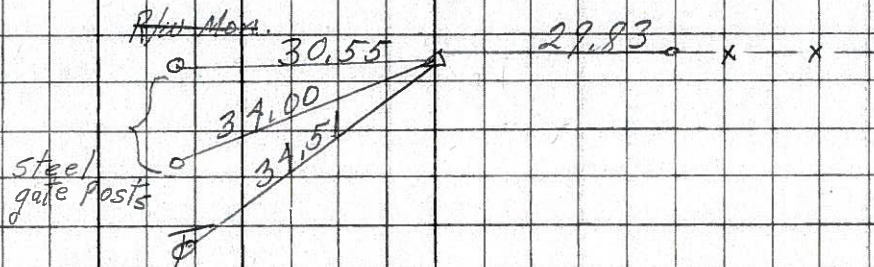

47

161+00
 $\Delta = 0^{\circ}00'$
set small spk.
on top

8255

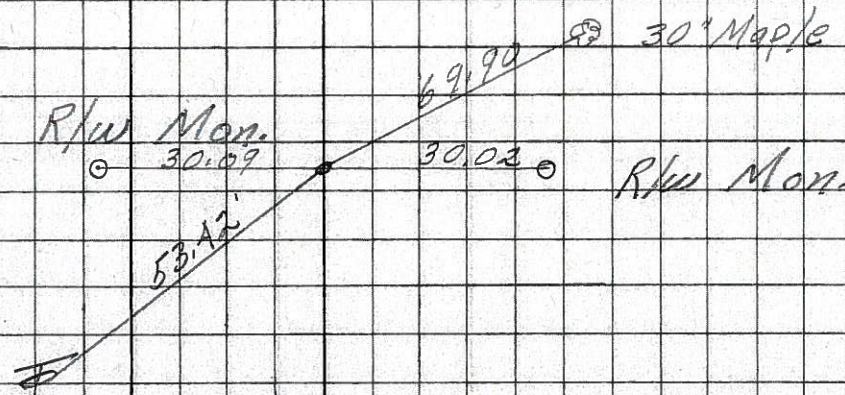

County Seneca S.R. #19

Date Drawn 1/11/84 9/3/85

Township Scipio

Weather SUNNY

Section 21 & 22

Temp. 85°

T2N, R16E

Personnel CRONIN

RIPPLE

GEYMAN

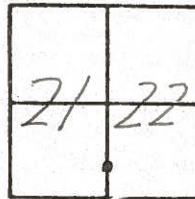

51



P.O.T.

199+00

SET P.K. & WASHER ATOP P.K.

WASHER ATOP R.R. SPIKE

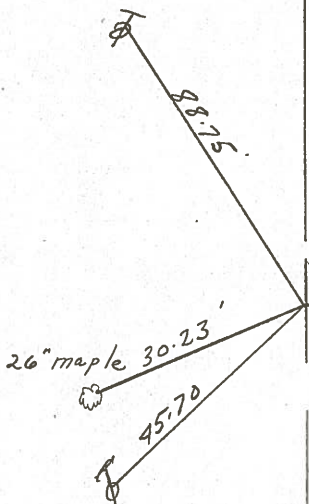

S.S.R. #997